

US00D388242S

United States Patent [19] Cole

[11] Patent Number: **Des. 388,242**

[45] Date of Patent: ****Dec. 30, 1997**

[54] **MEN'S INSOLE**

5,067,255 11/1991 Hutcheson 36/28 X
5,233,769 8/1993 Weber 36/43

[75] Inventor: **Brian B. Cole, Memphis, Tenn.**

FOREIGN PATENT DOCUMENTS

[73] Assignee: **Schering-Plough HealthCare Products, Memphis, Tenn.**

203237 10/1908 Austria 36/43
808212 11/1936 France 36/44
3734950 5/1989 Germany 36/43
25198 11/1909 United Kingdom 36/43
349208 5/1931 United Kingdom 36/44
2053659 2/1981 United Kingdom 36/44

[**] Term: **14 Years**

[21] Appl. No.: **59,044**

OTHER PUBLICATIONS

[22] Filed: **Aug. 30, 1996**

Boot & Shoe Recorder, Jan. 15, 1953, Scott's Air O Phyll Insole.

[51] LOC (6) Cl. **02-04**

[52] U.S. Cl. **D2/961**

[58] Field of Search **D2/961; 36/44, 36/43, 147, 28, 140, 153, 154, 172, 173, 174, 178, 180, 181**

Primary Examiner—Doris V. Coles

Attorney, Agent, or Firm—Joseph T. Majka

[57] CLAIM

[56] References Cited

The ornamental design for men's insole, as shown and described.

U.S. PATENT DOCUMENTS

DESCRIPTION

D. 356,673	3/1995	Gerharl	D2/961
D. 366,956	2/1996	Gay	D2/96
1,135,134	1/1915	Lee	36/147
1,815,843	7/1931	Higdem	D2/961 X
1,926,283	9/1933	Herbert	D2/961 X
2,917,844	12/1959	Scholl	D2/961 X
3,143,812	8/1964	Bittner	D2/961 X
3,253,601	5/1966	Scholl	D2/961 X
3,730,169	5/1973	Fiber	36/44 X
4,387,516	6/1983	Laux	36/43
4,674,203	6/1987	Goller	36/44
4,682,425	7/1987	Simmons	36/44
4,760,655	8/1988	Mauch	36/44
4,910,882	3/1990	Goller	36/44 X
4,910,886	3/1990	Sullivan et al.	36/44

FIG. 1 is a top front perspective view of men's insole showing my new design for use with a right foot;
FIG. 2 is a top plan view thereof;
FIG. 3 is a bottom plan view thereof;
FIG. 4 is a left side view thereof;
FIG. 5 is a right side view thereof;
FIG. 6 is a front view thereof;
FIG. 7 is a rear view thereof; and,
FIG. 8 is a top plan view of men's insole, showing my new design for use with a left foot, the other views all being mirror images of those of the first embodiment.

1 Claim, 5 Drawing Sheets

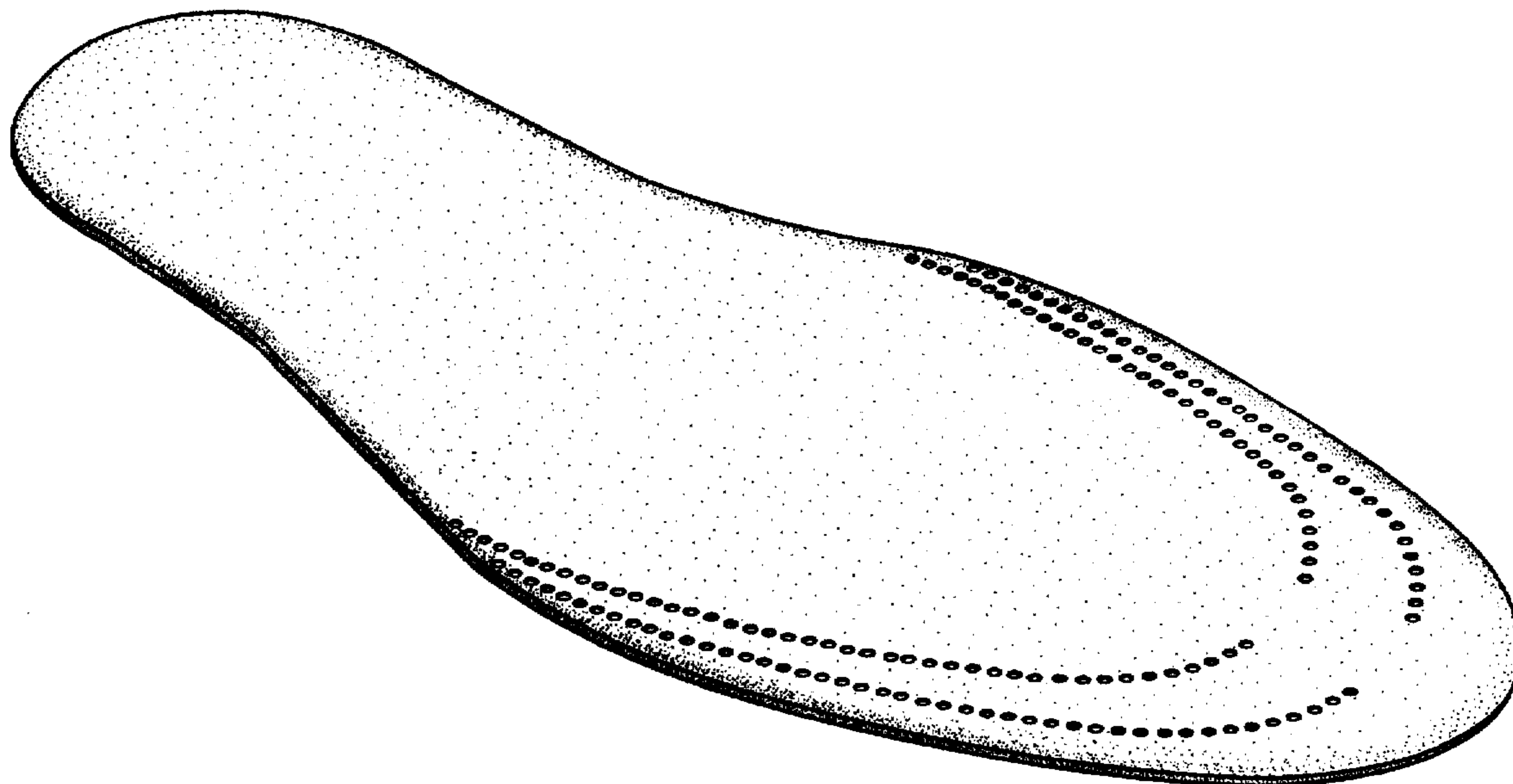

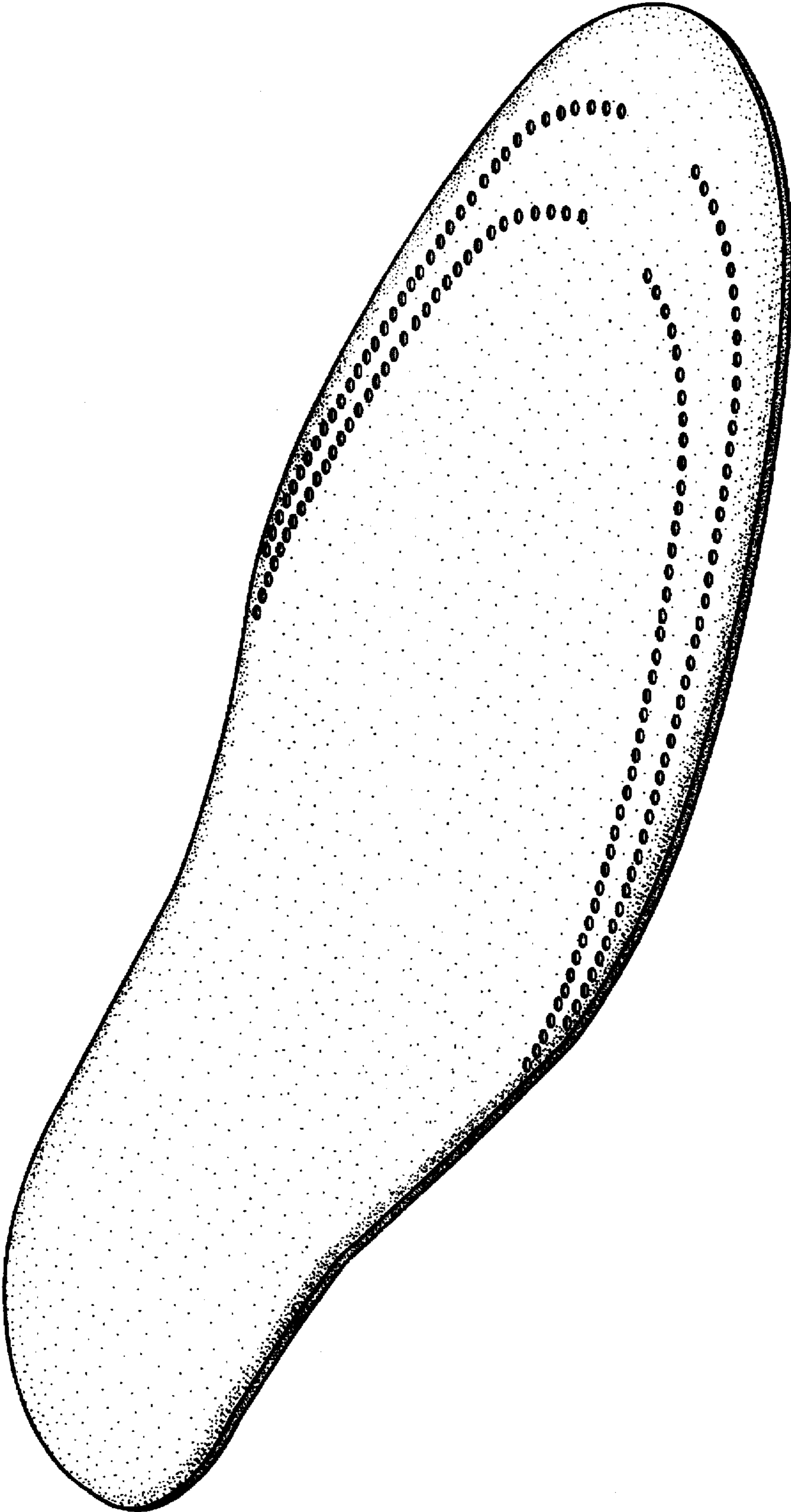

FIG. 1

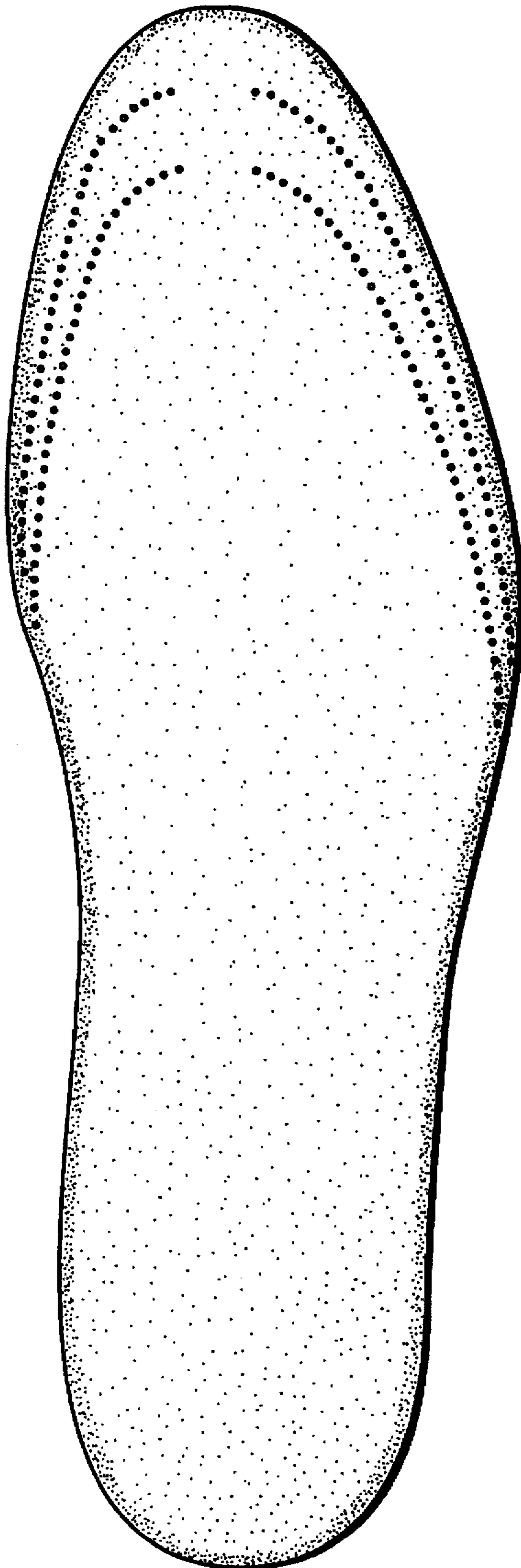

FIG. 2

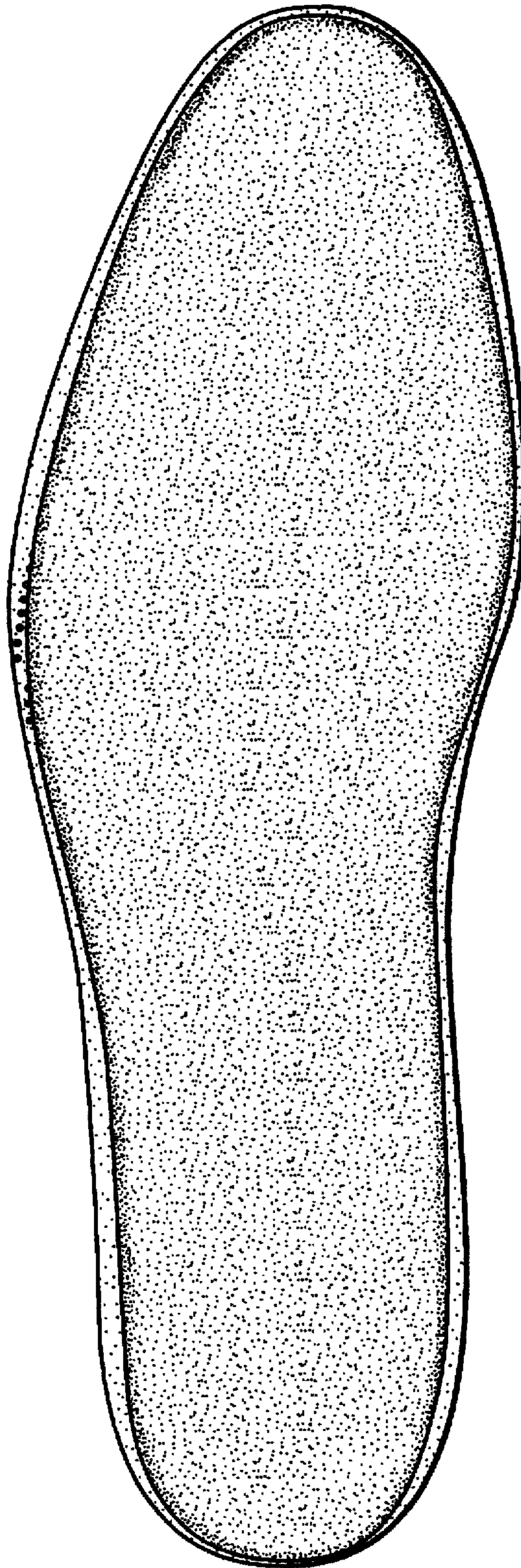

FIG. 3



FIG. 4



FIG. 5



FIG. 7



FIG. 6

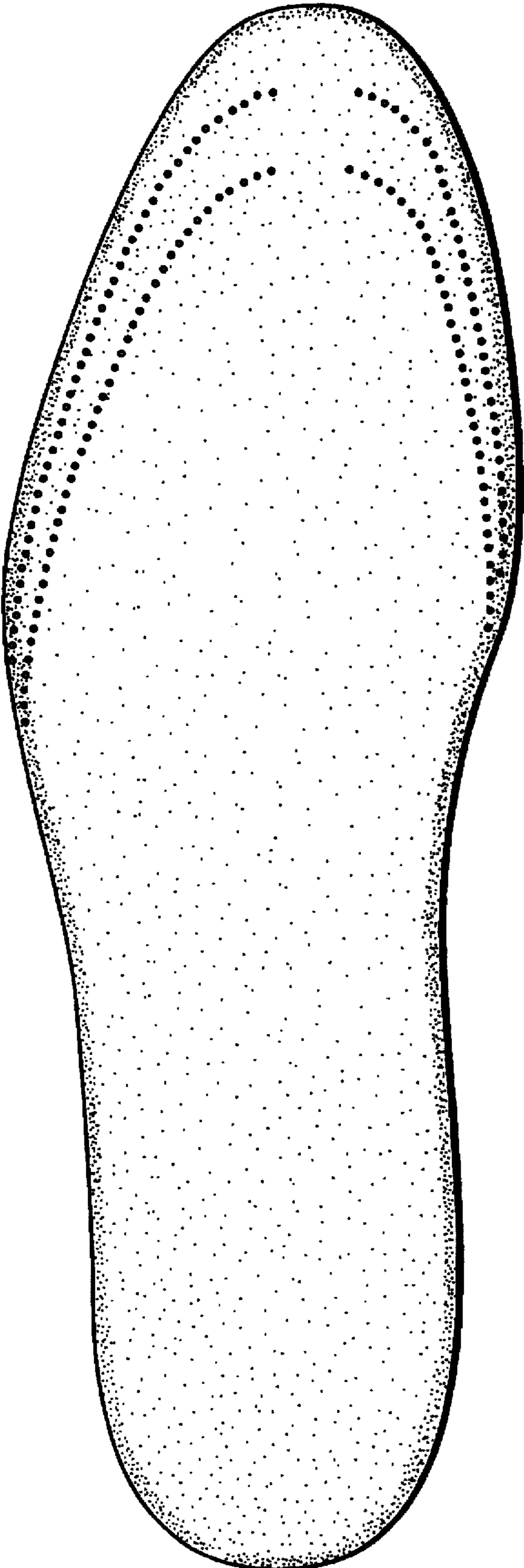

FIG. 8