

US00D388232S

United States Patent [19]
Valentino

[11] **Patent Number: Des. 388,232**
[45] **Date of Patent: **Dec. 23, 1997**

[54] **MAIL BOX**

[76] **Inventor: Joseph A. Valentino, 1924 Parker Ave.,
Holmes, Pa. 19043**

[**] **Term: 14 Years**

[21] **Appl. No.: 62,024**

[22] **Filed: Nov. 5, 1996**

[51] **LOC (6) Cl. 99-00**

[52] **U.S. Cl. D99/30**

[58] **Field of Search D99/28, 29, 30,
D99/31, 32; 232/19, 20, 24, 26, 27, 39,
43.1**

5,035,356 7/1991 Granger .
5,119,986 6/1992 Kobilarcik et al. .
5,143,284 9/1992 Socarras 232/24 X
5,400,960 3/1995 Jeffs .
5,407,126 4/1995 Coultas et al. .
5,435,484 7/1995 Carlson .

Primary Examiner—Paula A. Mortimer
Attorney, Agent, or Firm—Finnegan, Henderson, Farabow,
Garrett & Dunner, L.L.P.

[57] **CLAIM**

The ornamental design for a mail box, as shown and described.

DESCRIPTION

FIG. 1 is a front perspective view of a mail box showing my new design;
FIG. 2 is a front elevational view thereof;
FIG. 3 is a rear elevational view thereof;
FIG. 4 is a right elevational view thereof;
FIG. 5 is a left elevational view thereof;
FIG. 6 is a top plan view thereof;
FIG. 7 is a bottom plan view thereof;
FIG. 8 is a front perspective view of a second embodiment of a mail box showing my new design;
FIG. 9 is a front elevational view thereof;
FIG. 10 is a rear elevational view thereof;
FIG. 11 is a right elevational view thereof;
FIG. 12 is a left elevational view thereof;
FIG. 13 is a top plan view thereof; and
FIG. 14 is a bottom plan view thereof.
The broken line showing of the flag in FIGS. 1 and 12 and the words "U.S. Mail" in FIGS. 2 and 9 is for illustrative purposes only and forms no part of the claimed design.

[56] **References Cited**

U.S. PATENT DOCUMENTS

D. 254,635 4/1980 Earle .
D. 308,124 5/1990 Janzer .
D. 328,513 8/1992 McKinney .
D. 331,481 12/1992 Barlow D99/30
D. 333,545 2/1993 Rentz .
D. 334,272 3/1993 Gaines .
D. 337,416 7/1993 Kobilarcik et al. .
D. 350,003 8/1994 Rentz .
466,036 12/1891 Heller 232/39
1,014,508 1/1912 Ohlson .
1,613,759 1/1927 Loftin 232/19
1,658,880 2/1928 Brunetti 232/43.1
1,708,383 4/1929 Ferebee 232/24
1,959,790 5/1934 Katzman 232/43.1 X
2,438,785 3/1948 McKallick 232/43.1 X
2,769,516 11/1956 Hensley, Jr. 232/43.1 X
3,519,198 7/1970 Benliel .
3,735,919 5/1973 Morgan .
3,874,583 4/1975 Moll D99/32 X
5,000,378 3/1991 Dorr et al. .

1 Claim, 6 Drawing Sheets

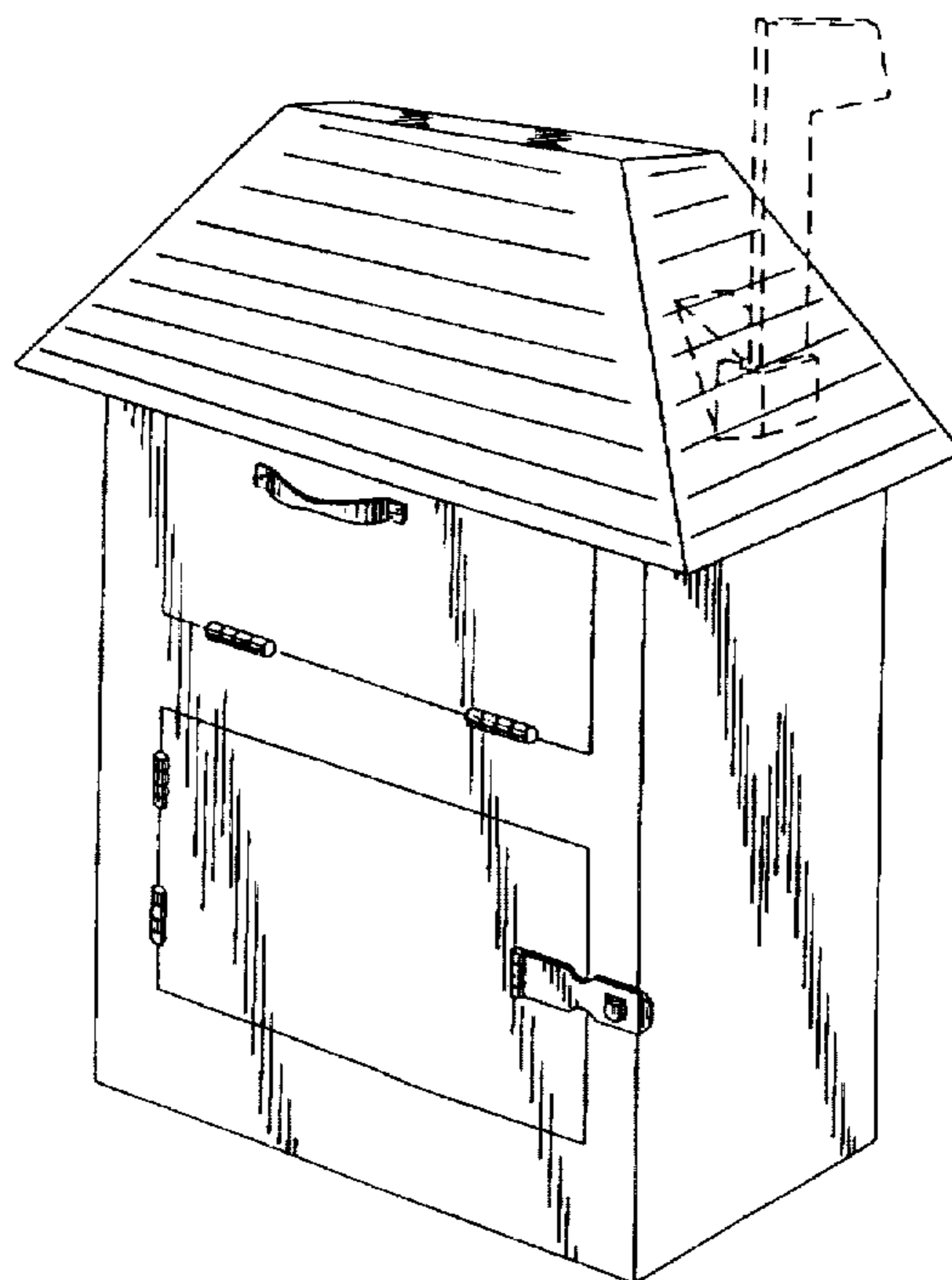

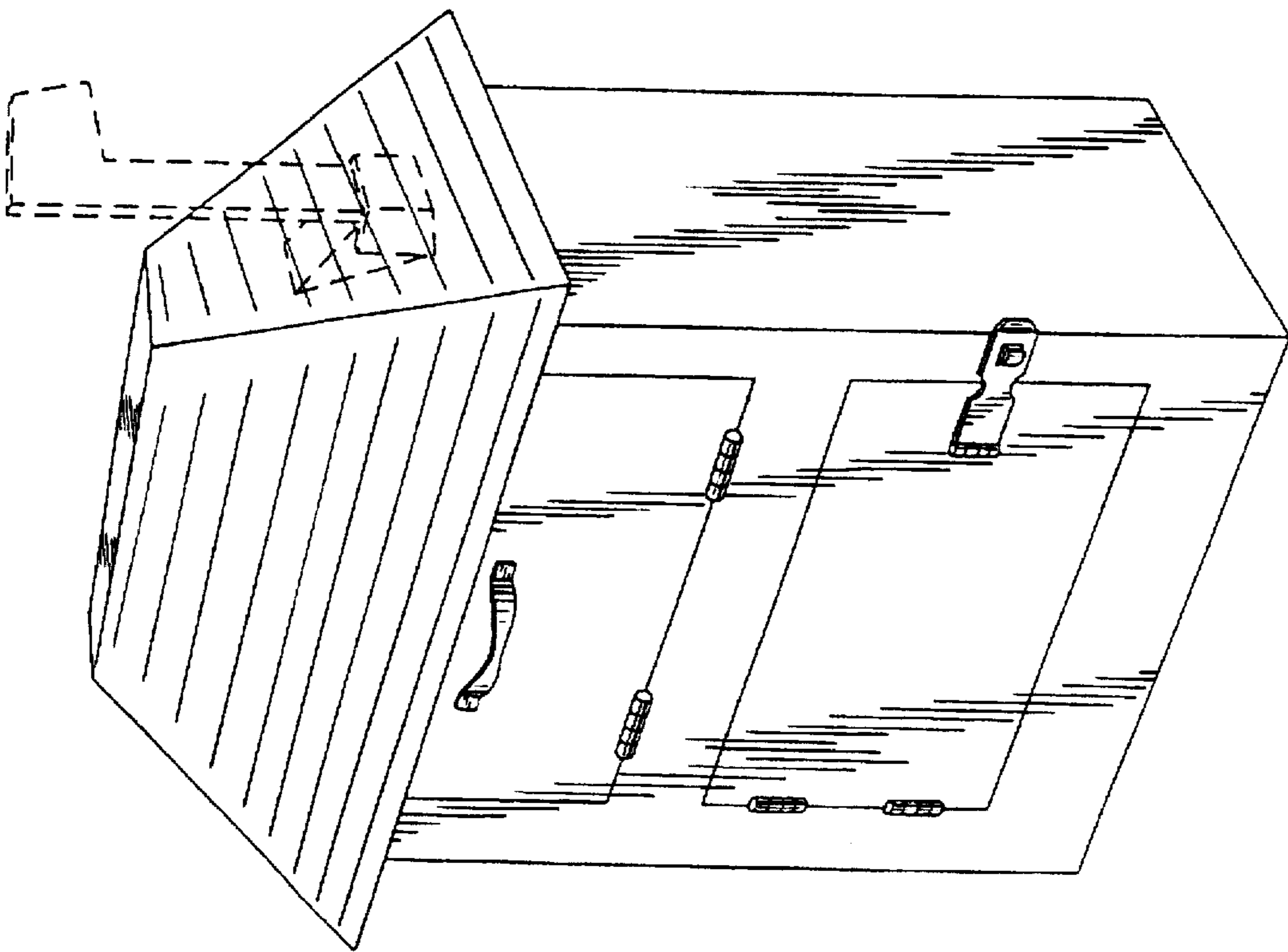

FIG. 1

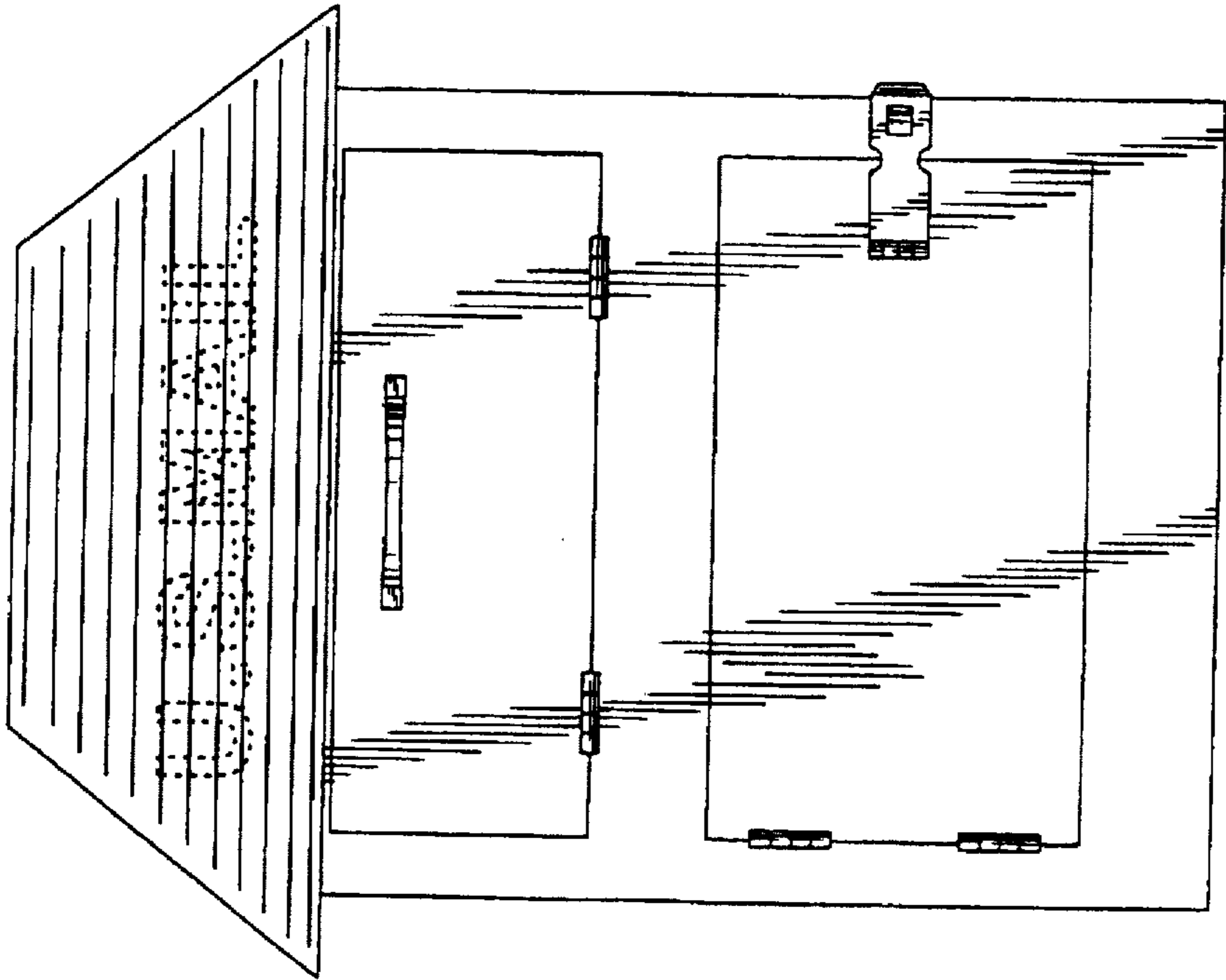

FIG. 2

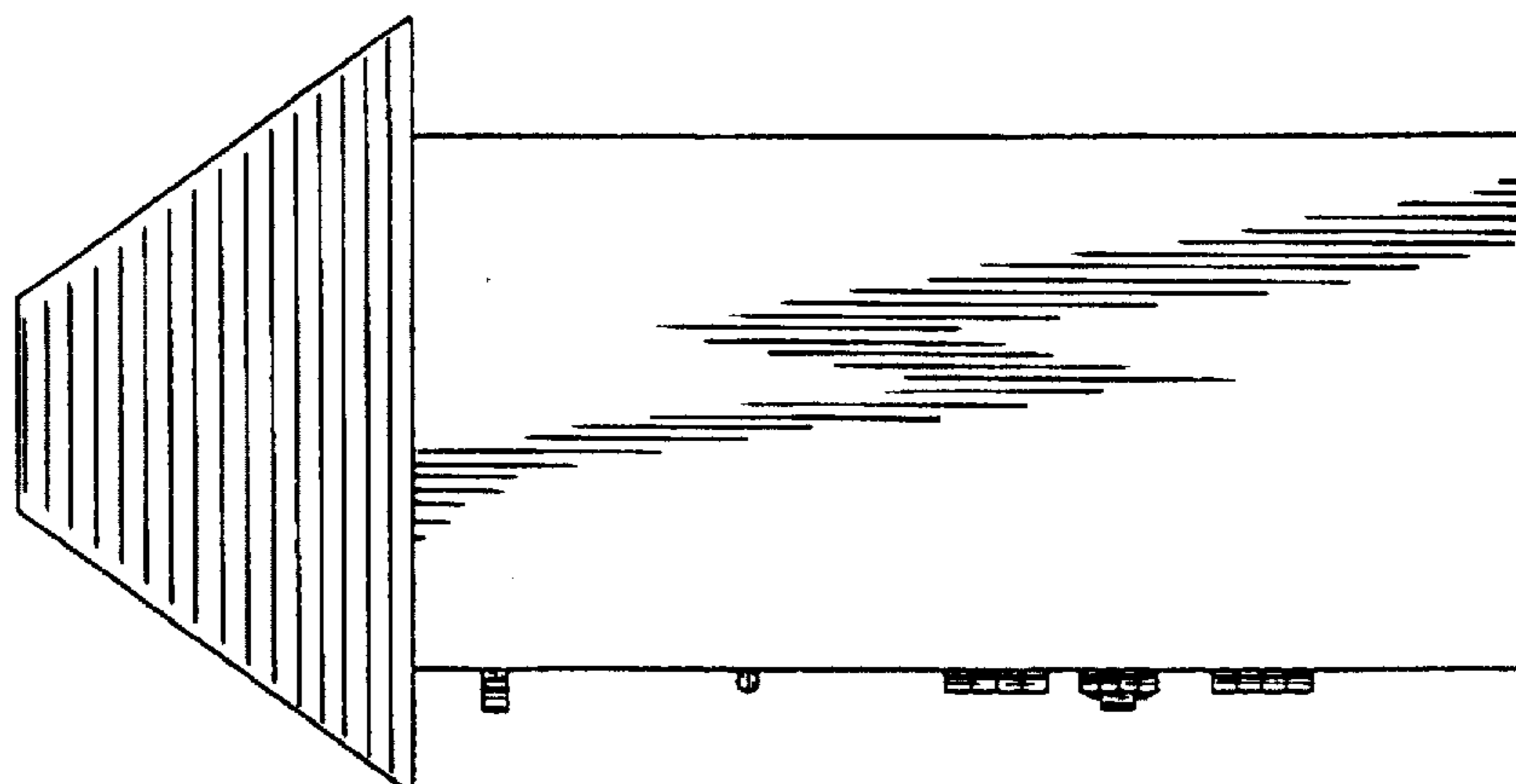

FIG. 3

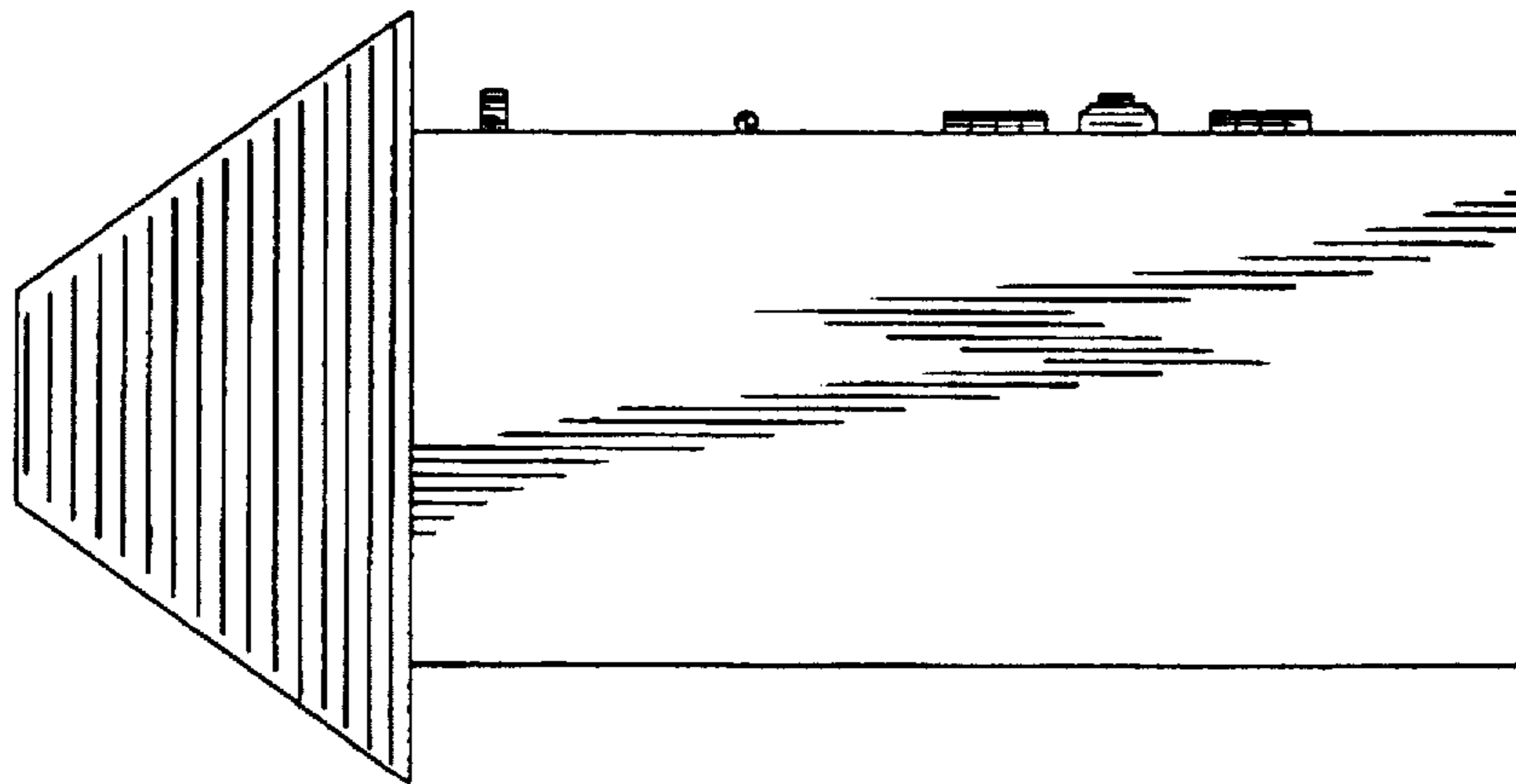

FIG. 4

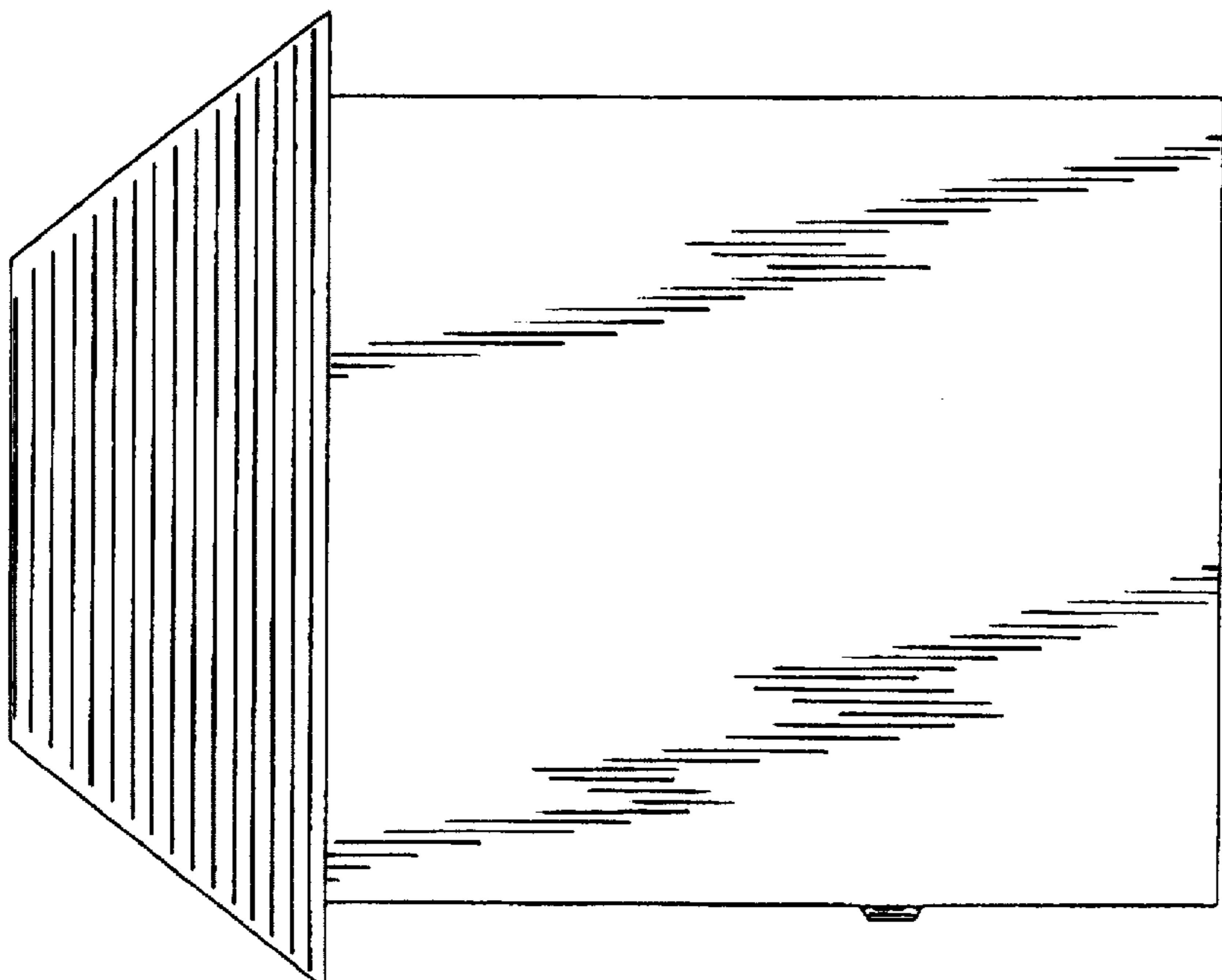

FIG. 5

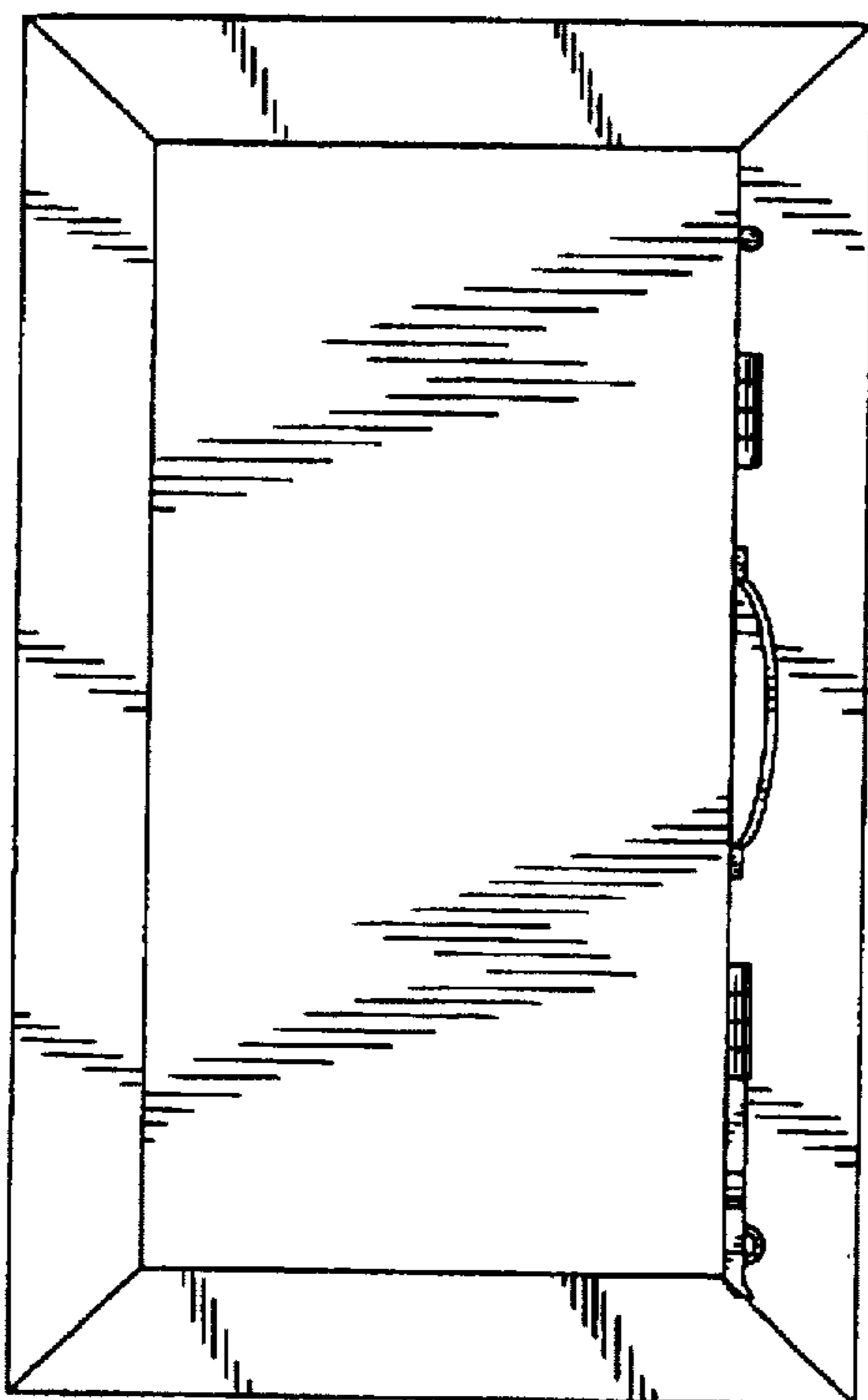

FIG. 7

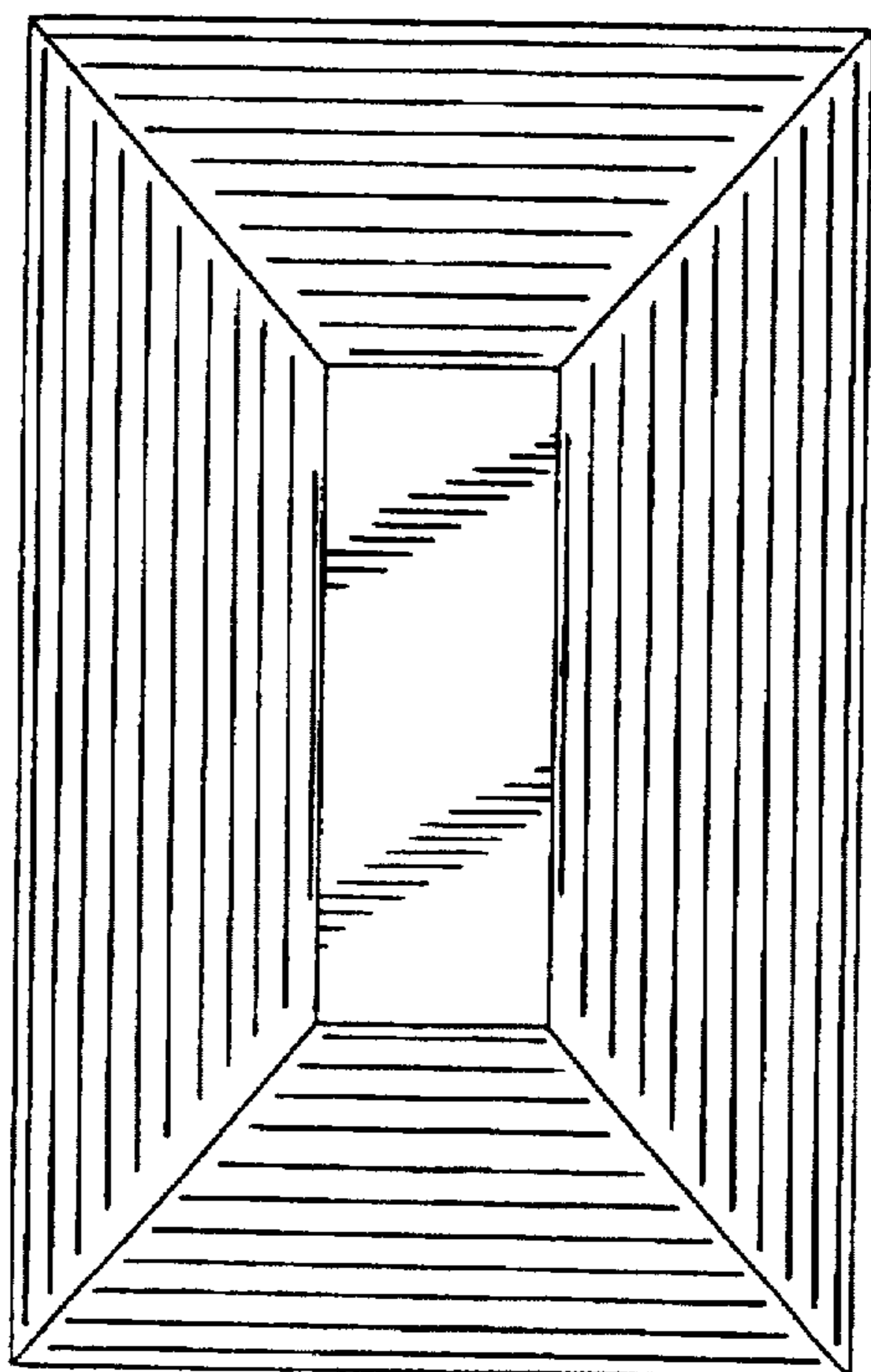

FIG. 6

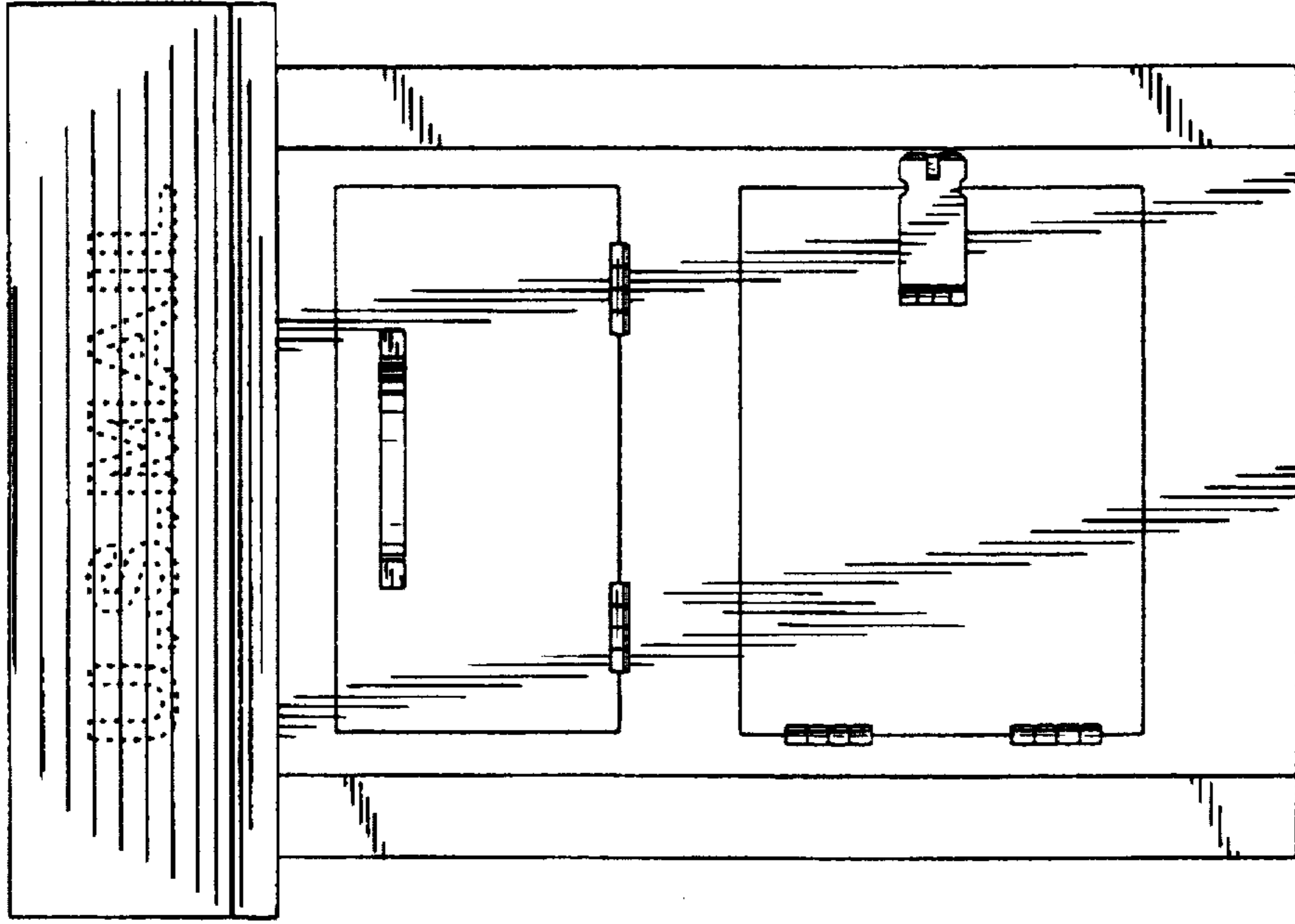

FIG. 9

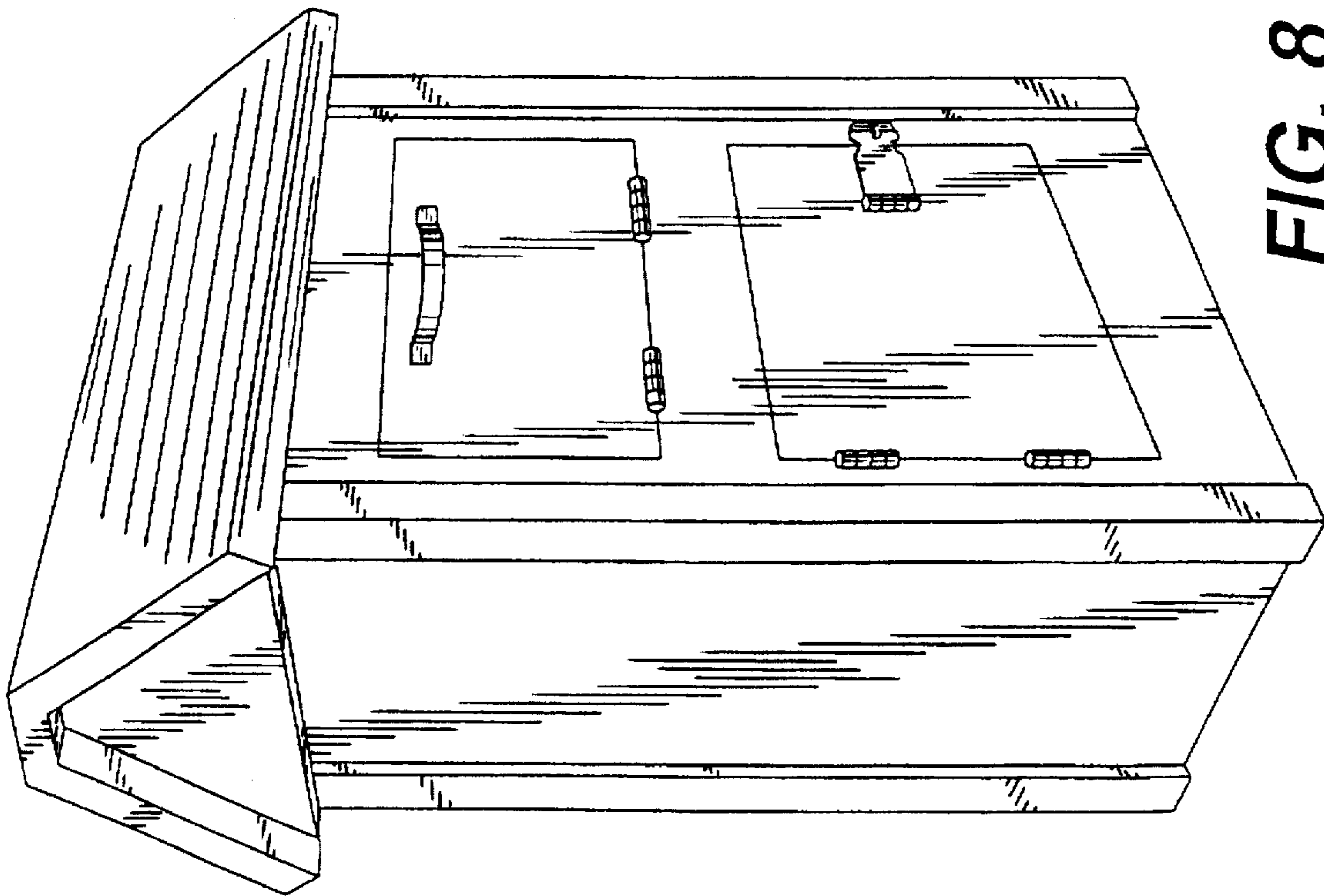

FIG. 8

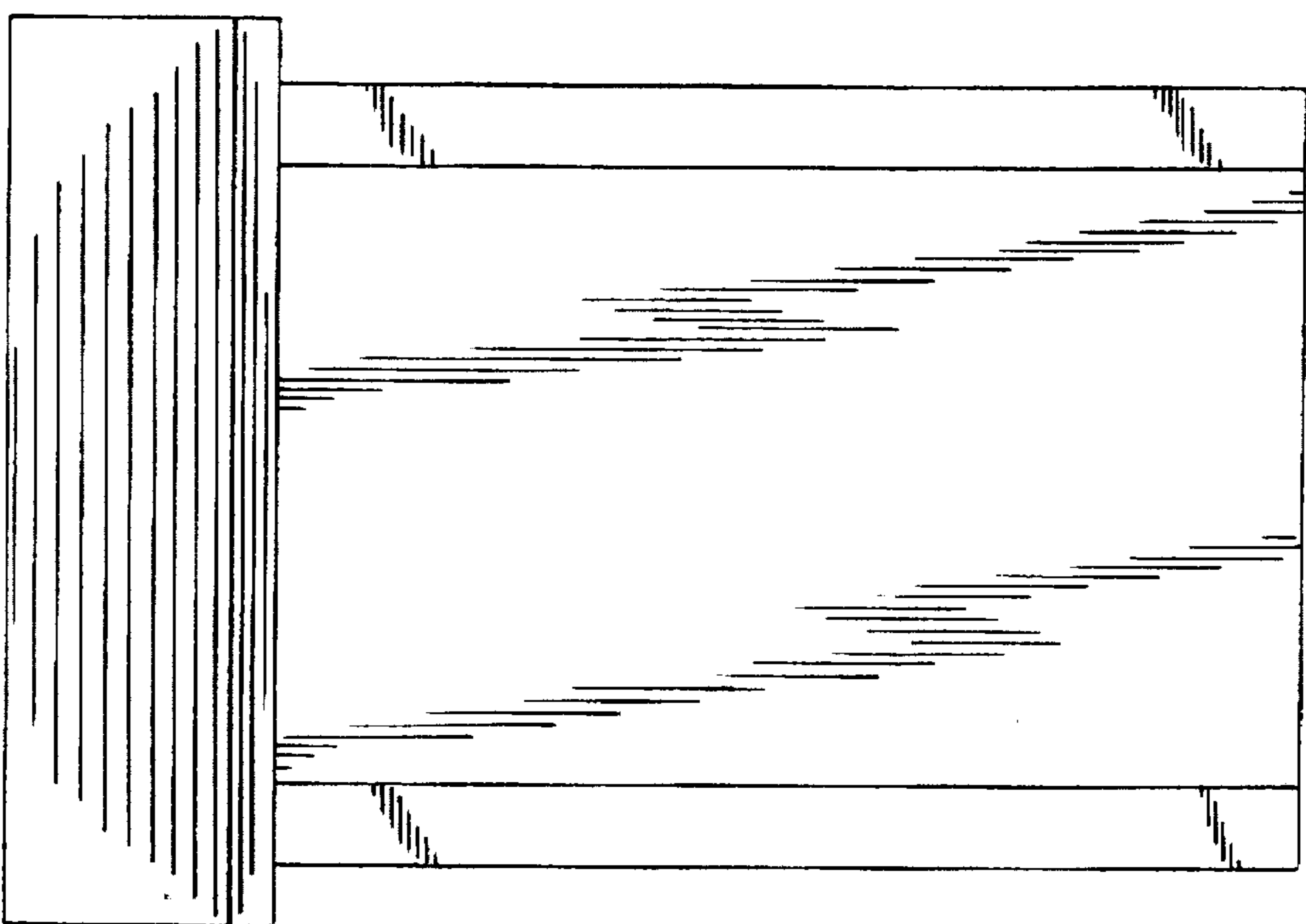
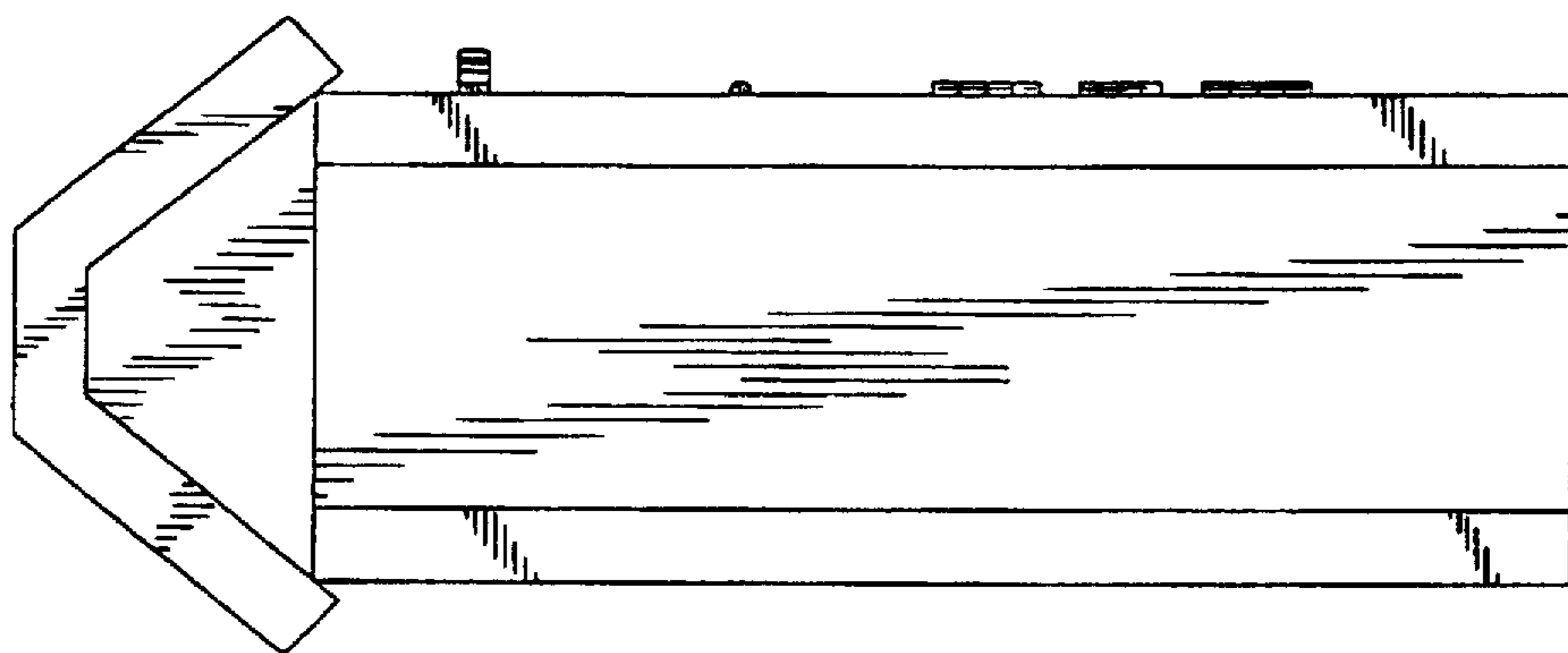
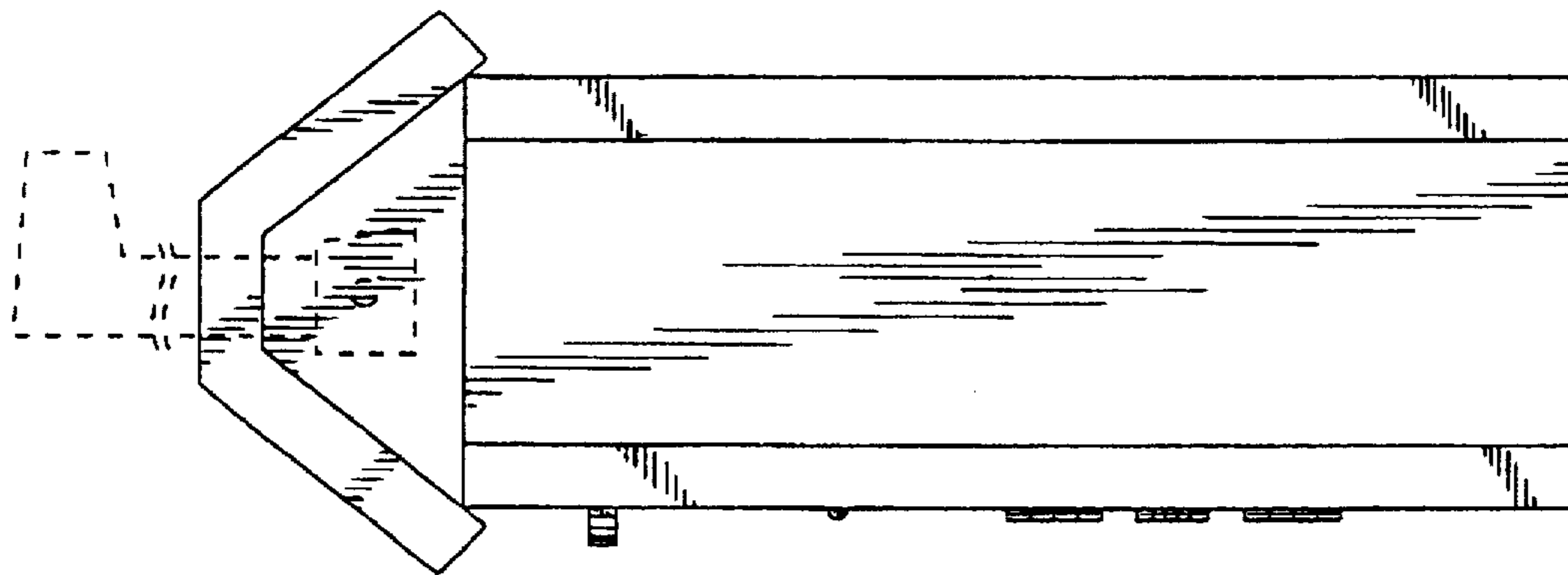

FIG. 10

FIG. 11

FIG. 12

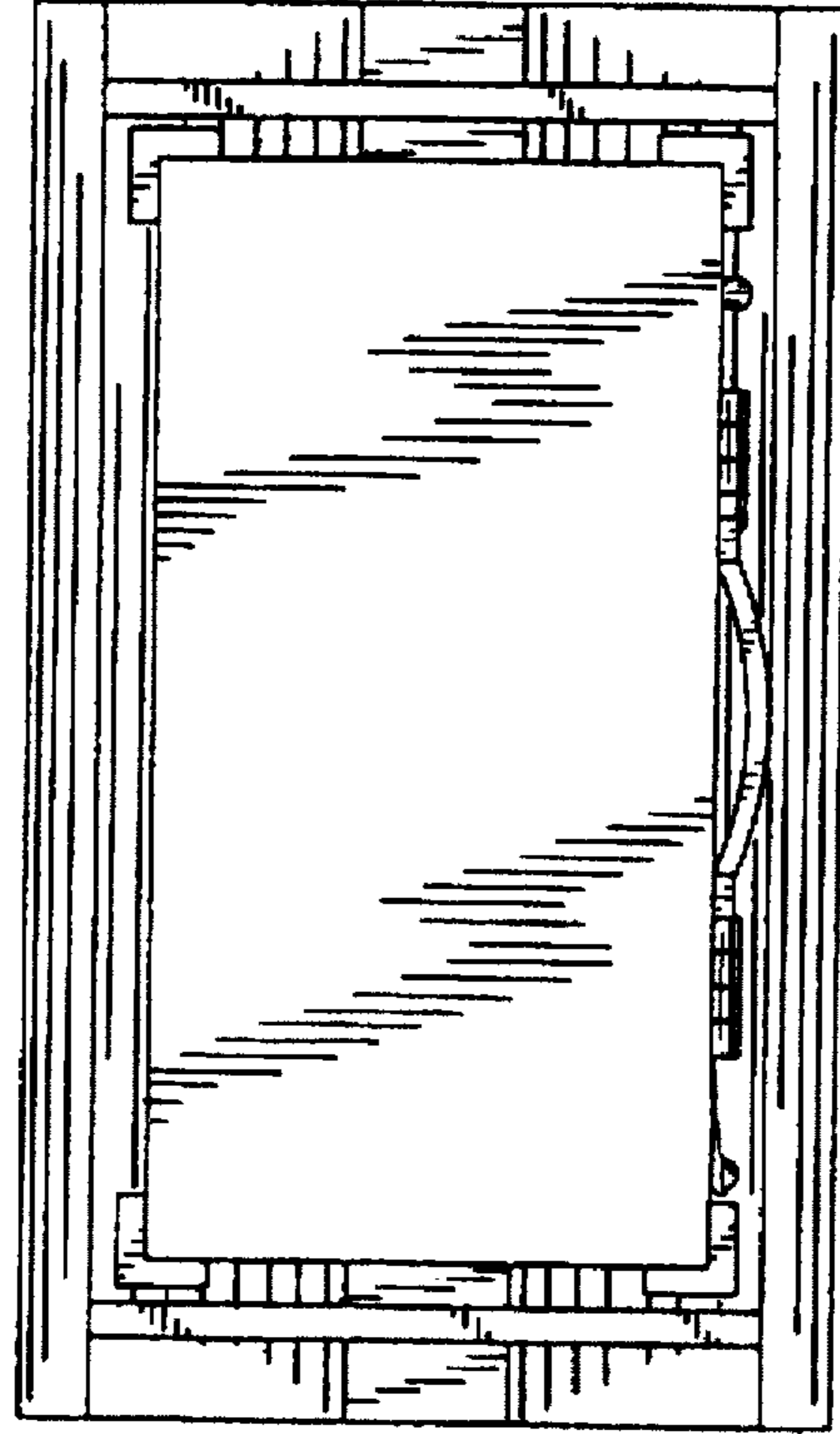

FIG. 14

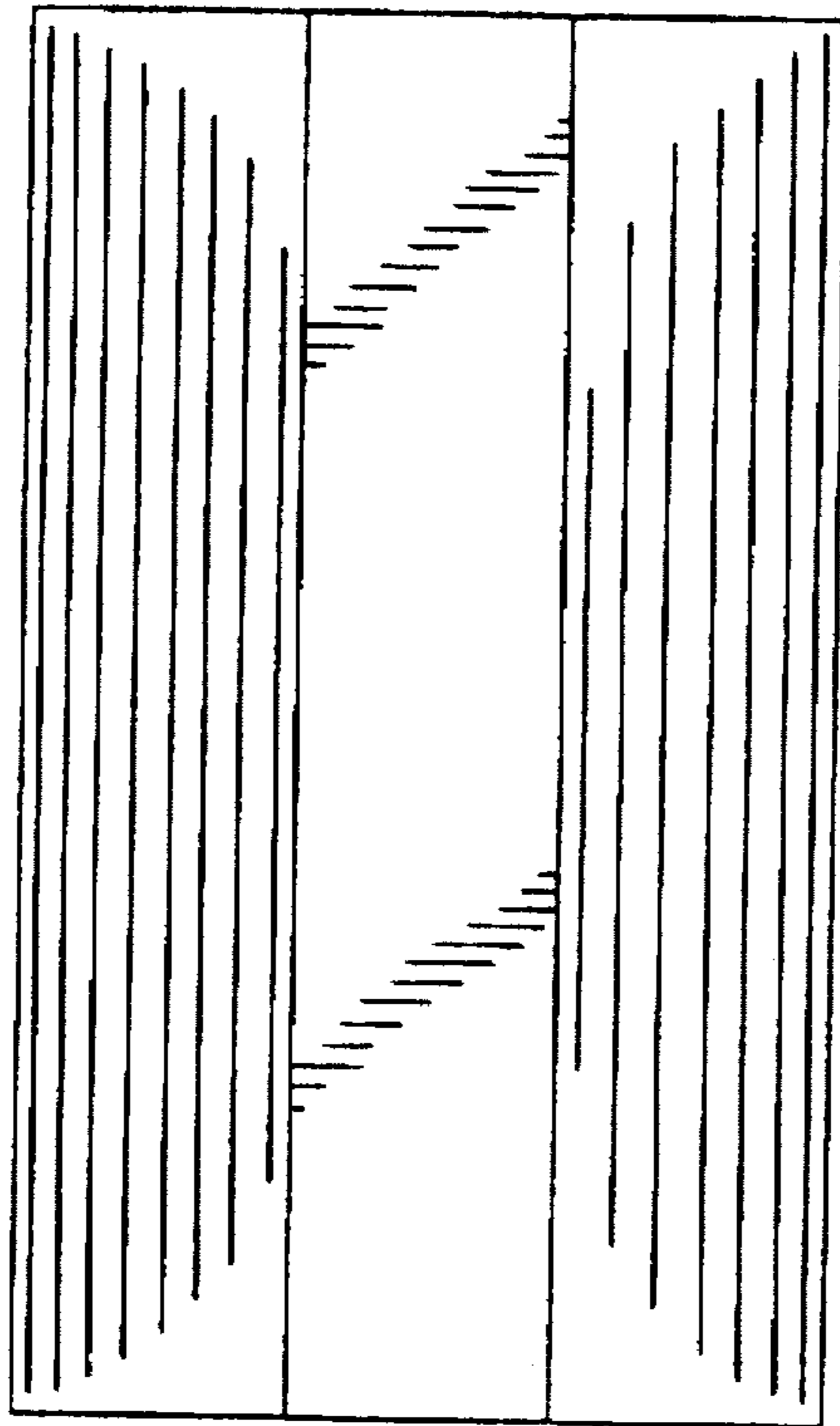

FIG. 13