



US00D388228S

**United States Patent** [19]  
**Dallman**

[11] **Patent Number:** **Des. 388,228**  
[45] **Date of Patent:** **\*\*Dec. 23, 1997**

[54] **AUTOMATIC TELLER MACHINE CABINET**

[76] **Inventor:** **Ernest R. Dallman**, 9200 Fanchon Dr.,  
Zionsville, Ind. 46077

[\*\*] **Term:** **14 Years**

[21] **Appl. No.:** **50,626**

[22] **Filed:** **Feb. 20, 1996**

[51] **LOC (6) Cl.** ..... **99-00**

[52] **U.S. Cl.** ..... **D99/28**

[58] **Field of Search** ..... D99/28, 43; 235/379,  
235/381; 194/906; 109/24.1, 38, 2, 40,  
10

[56] **References Cited**

**U.S. PATENT DOCUMENTS**

Re. 22,431	2/1944	Sloan, Jr. .	
D. 264,764	6/1982	Freijd .....	D99/43
D. 284,321	6/1986	Kobayashi .....	D99/28
D. 286,098	10/1986	Prinzhorn .....	D99/28
D. 288,011	1/1987	Prinzhorn .....	D99/28
D. 289,215	4/1987	Prinzhorn .....	D99/28
D. 293,151	12/1987	Prinzhorn .....	D99/28
D. 293,269	12/1987	Prinzhorn .....	D99/28
D. 303,448	9/1989	Noda et al. ....	D99/28
D. 314,076	1/1991	Tarkany et al. ....	D99/28
D. 319,329	8/1991	Ogasawara et al. ....	D99/28
D. 320,047	9/1991	Novak .....	D99/34 X
D. 331,996	12/1992	Fukutake et al. ....	D99/28
D. 361,192	8/1995	Dallman et al. ....	D99/28
2,185,763	1/1940	De Lisle .	
2,590,592	3/1952	Wittemann .	
3,897,901	8/1975	Grosswiller et al. ....	232/44
4,192,544	3/1980	Patterson .....	296/165
4,399,755	8/1983	Wiedmann .....	109/2
4,457,492	7/1984	Lahti .....	254/8 B
4,497,261	2/1985	Ferris et al. ....	109/2
4,513,670	4/1985	Berman .....	109/24.1

4,557,352	12/1985	Tschappat, Jr. ....	109/2 X
4,558,650	12/1985	Berman .....	109/24
4,577,562	3/1986	Berman .....	109/24.1
4,603,643	8/1986	Couvrette .....	109/24.1
4,649,832	3/1987	Hain et al. ....	109/24.1
4,681,044	7/1987	Dallman .....	109/24.1
4,813,475	3/1989	Couvrette .....	109/2 X
4,856,437	8/1989	Trucksess .....	109/24.1
5,036,779	8/1991	Capraro .....	109/24.1
5,215,363	6/1993	Warwick, III .....	312/274
5,222,445	6/1993	Capraro .....	109/2

**FOREIGN PATENT DOCUMENTS**

3-50694 5/1991 Japan .

**OTHER PUBLICATIONS**

Photographs of Green Machine, Sumitomo Automated Banking, Instant Cash, Bank One Jubilee, First American Bank Cash Station (three separate photographs), and Jeanie automatic teller machine buildings, 1989 and 1990.

*Primary Examiner*—Doris V. Coles

*Attorney, Agent, or Firm*—Barnes & Thornburg

[57] **CLAIM**

The ornamental design for an automatic teller machine cabinet, as shown and described.

**DESCRIPTION**

FIG. 1 is a perspective view of an automatic teller machine cabinet showing my new design;  
FIG. 2 is a front elevational view thereof;  
FIG. 3 is a left side elevational view thereof;  
FIG. 4 is a right side elevational view thereof;  
FIG. 5 is a top plan view thereof, the bottom view thereof is plain and unornamented; and  
FIG. 6 is a rear elevational view thereof.  
The broken line showing of environment in FIGS. 1, 2, and 4 is for illustrative purposes only and forms no part of the claimed design.

**1 Claim, 2 Drawing Sheets**

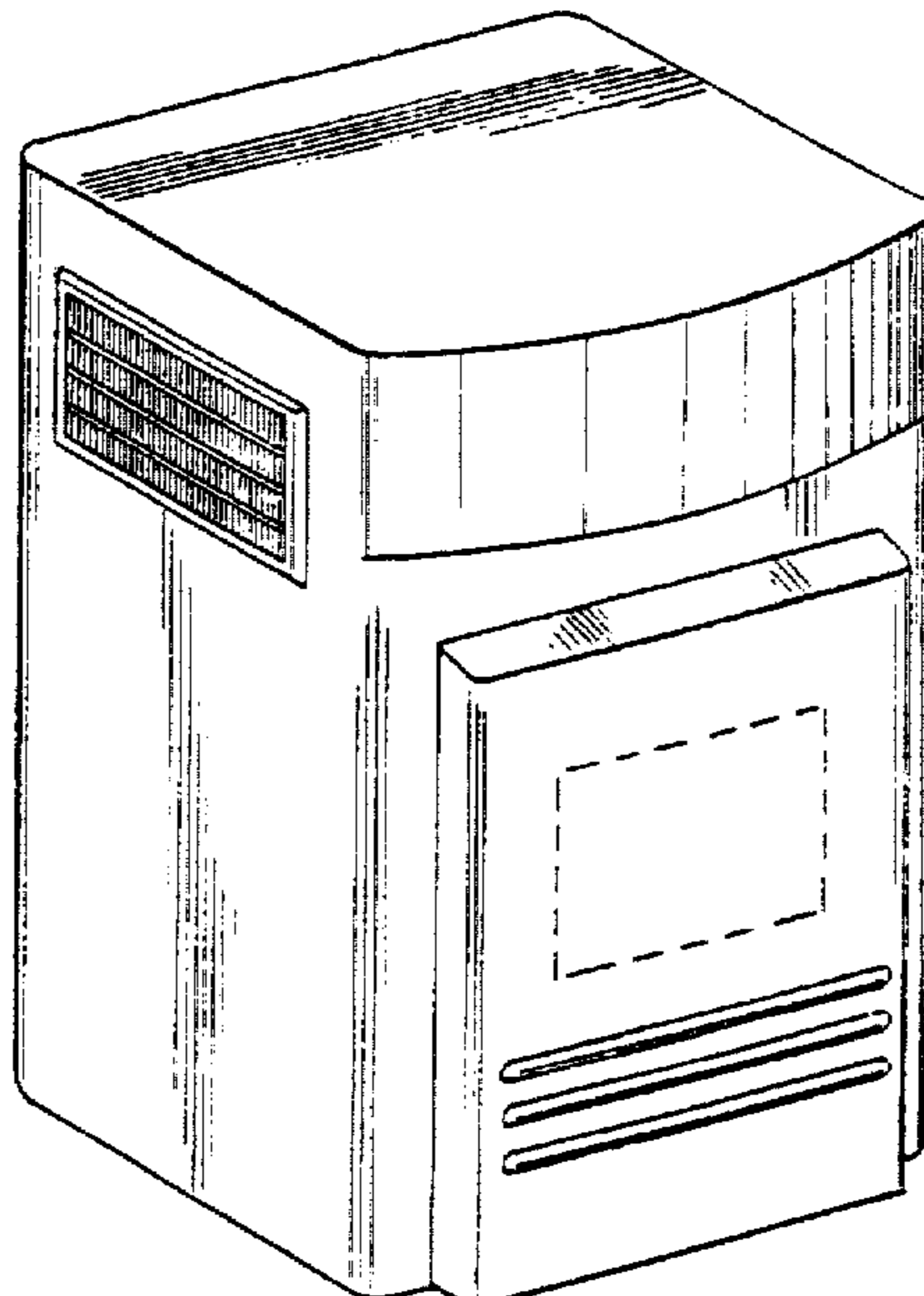

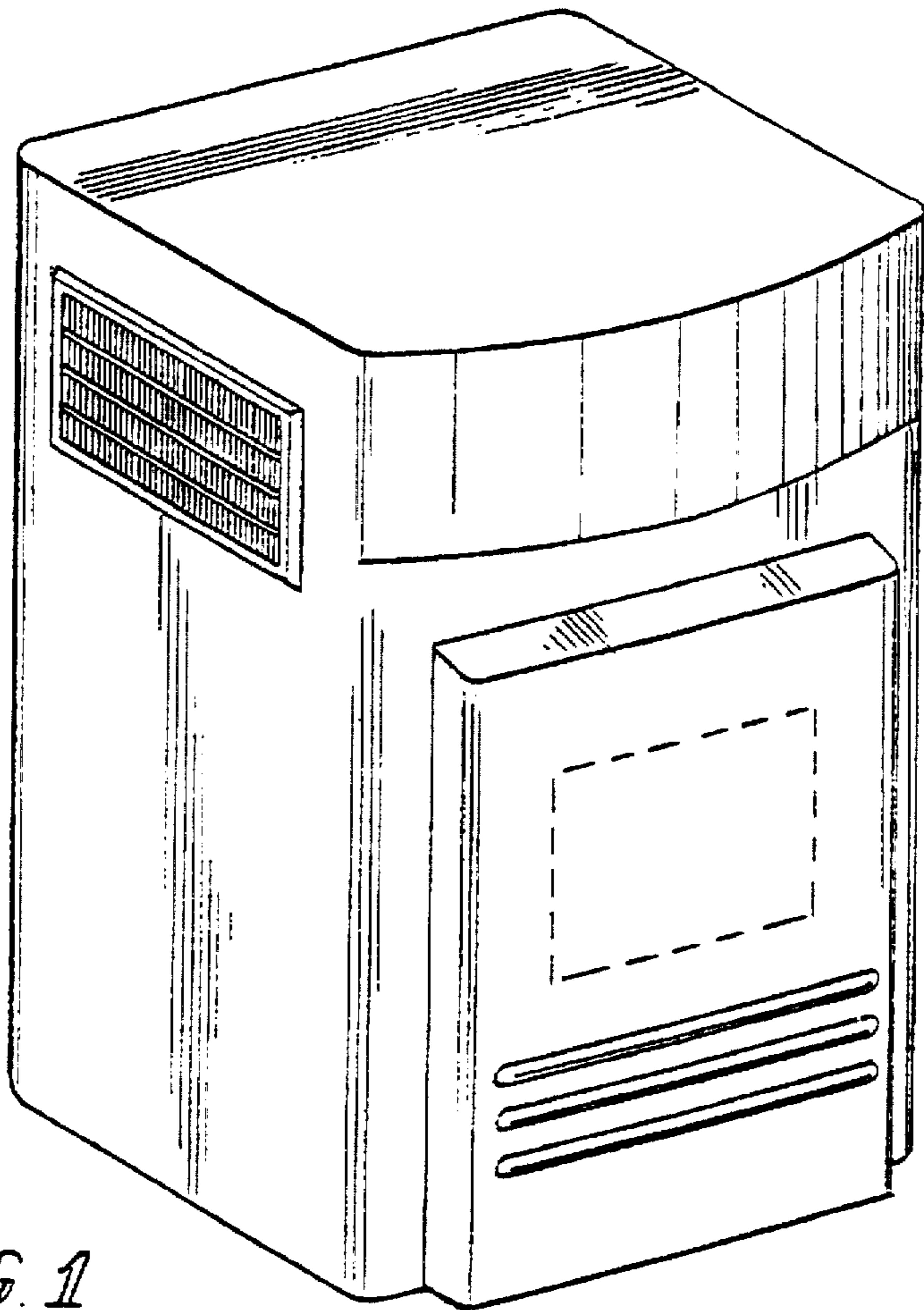

FIG. 1

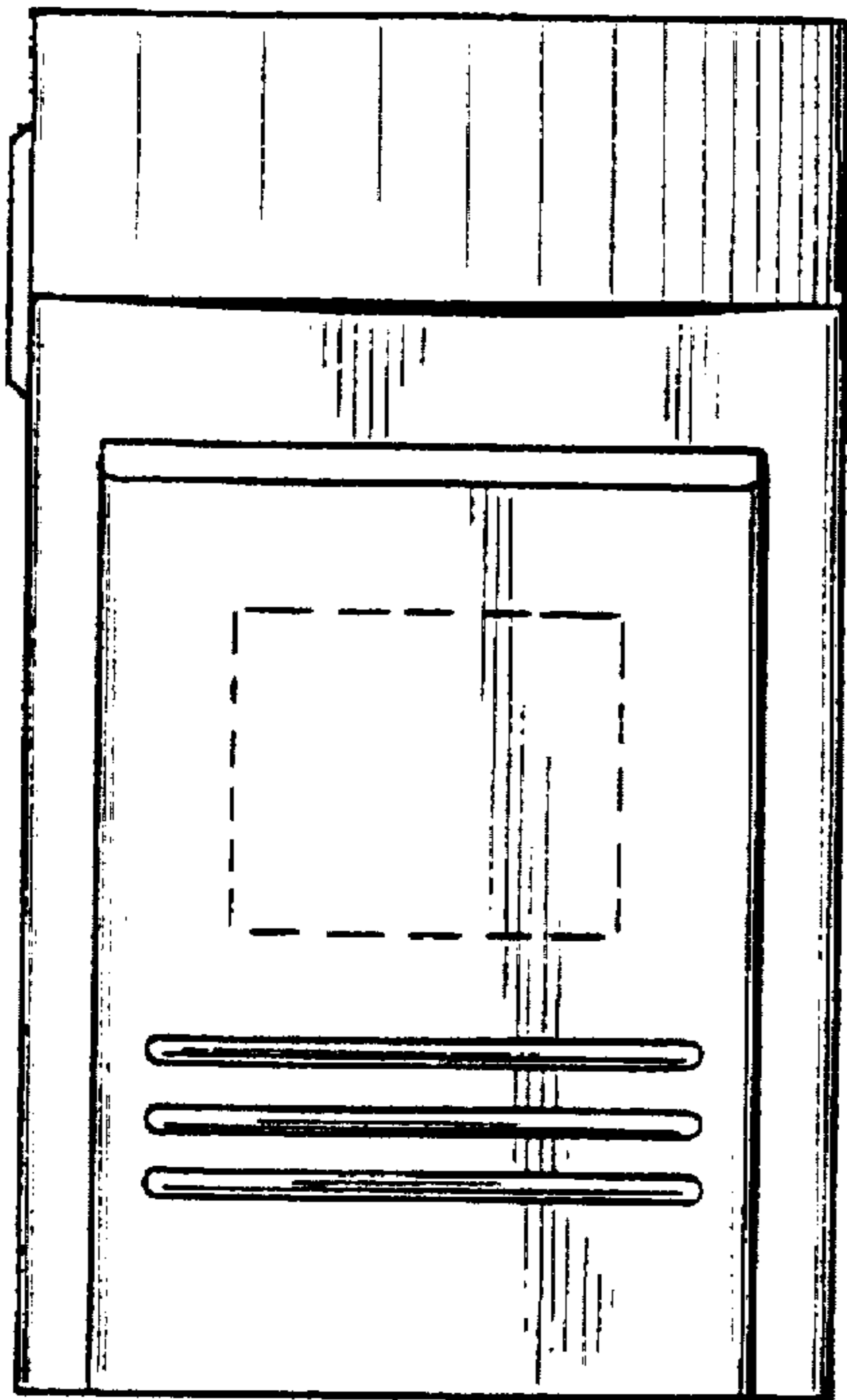

FIG. 2

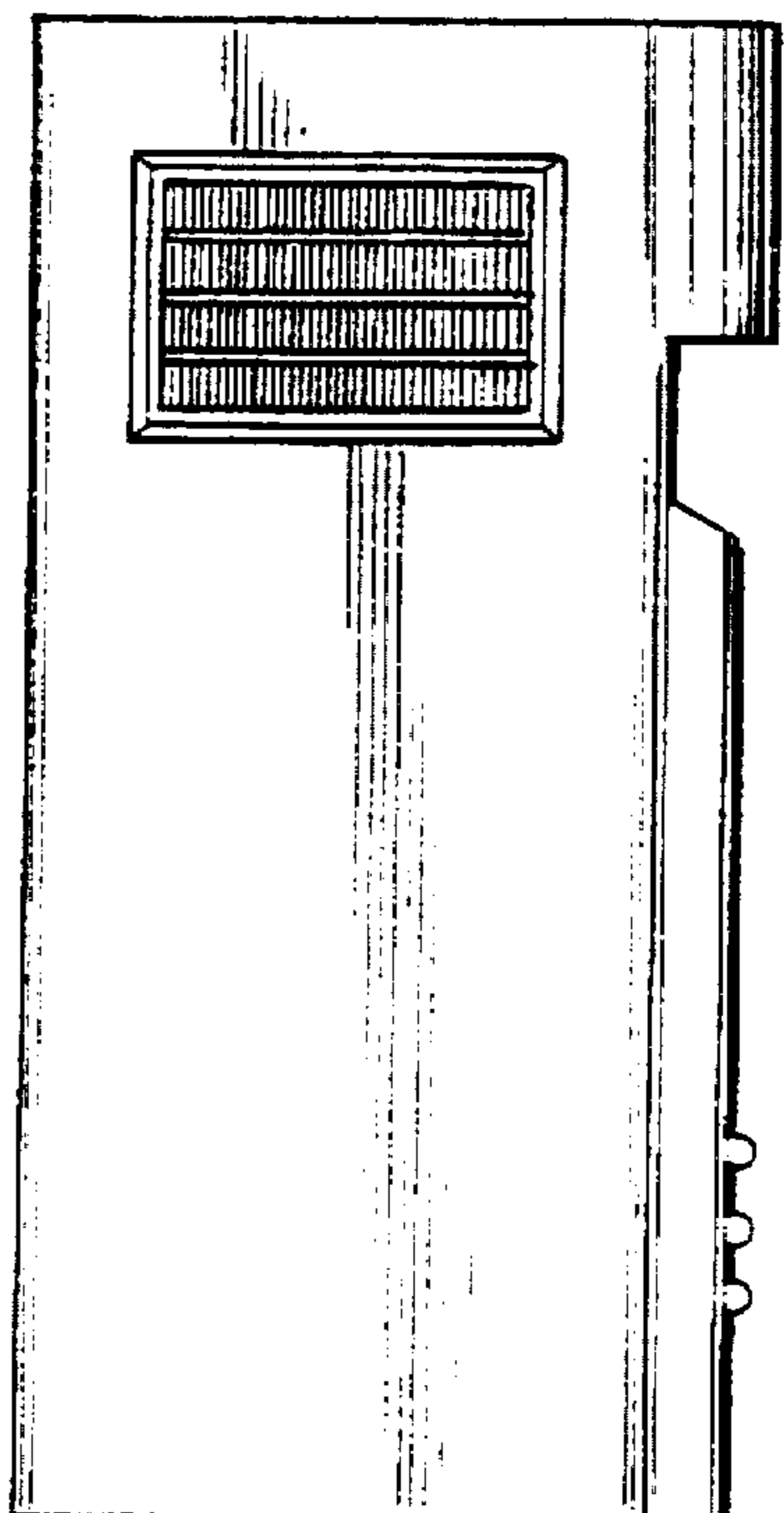
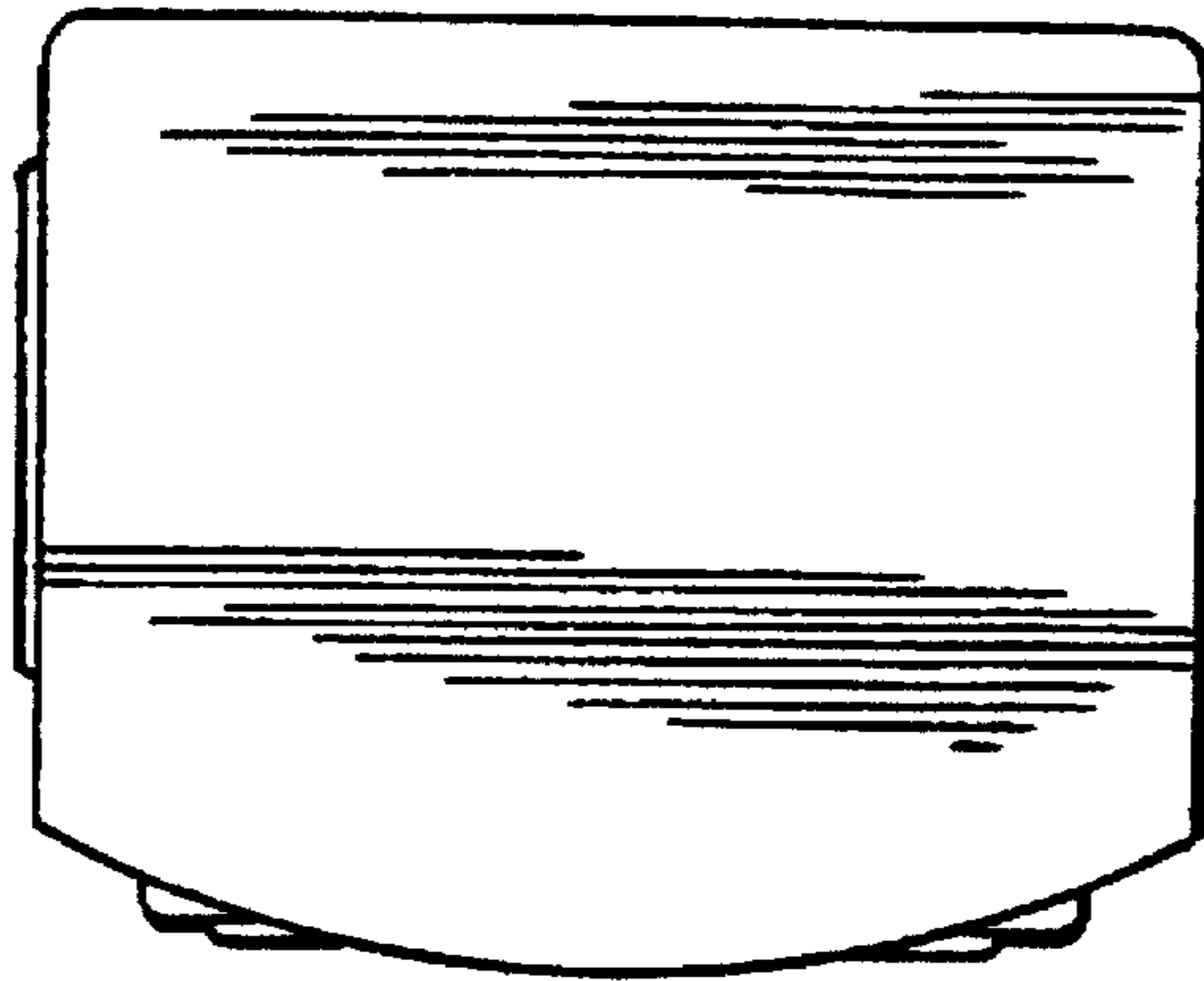
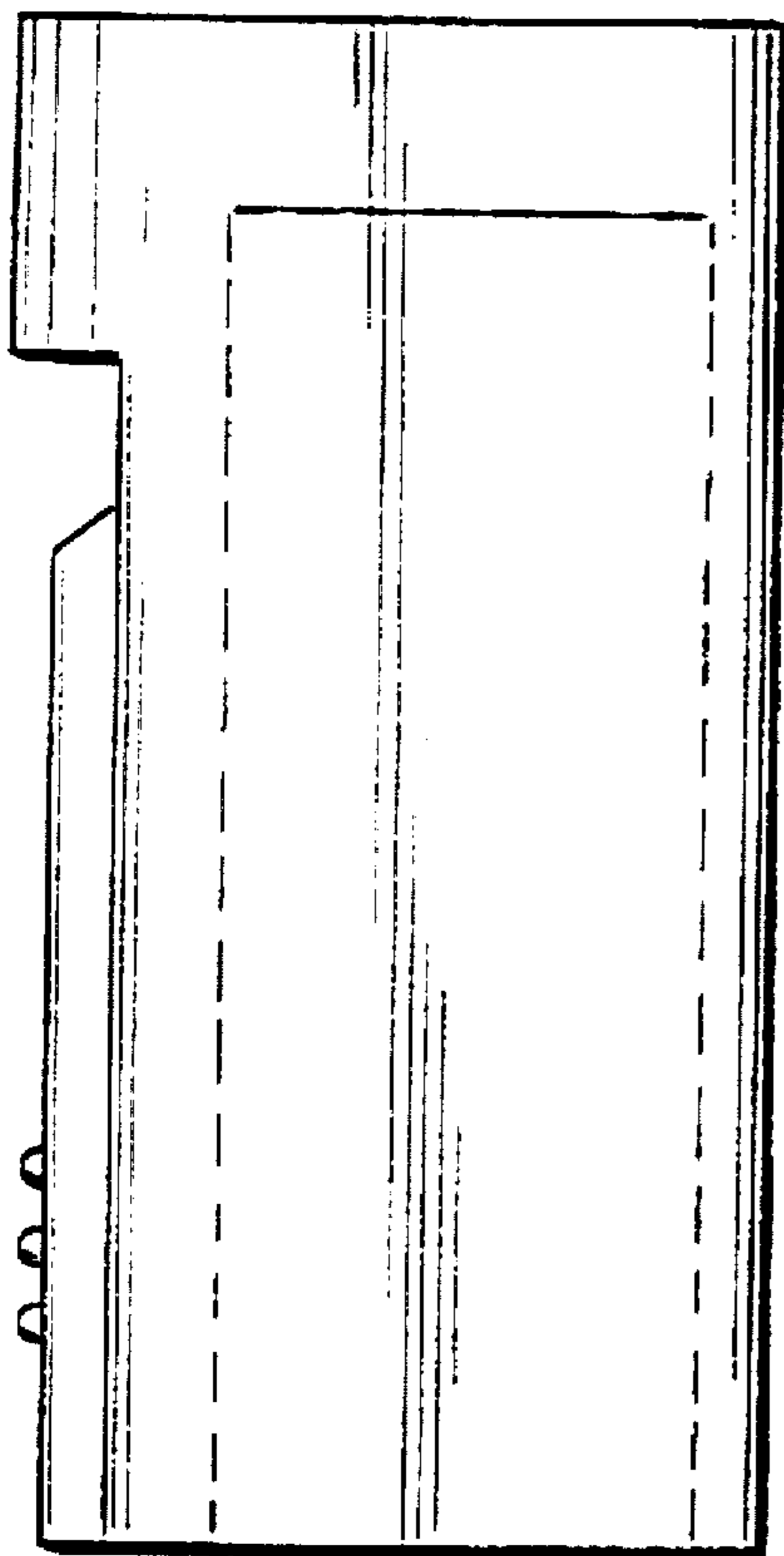

FIG. 3



*FIG. 5*



*FIG. 4*

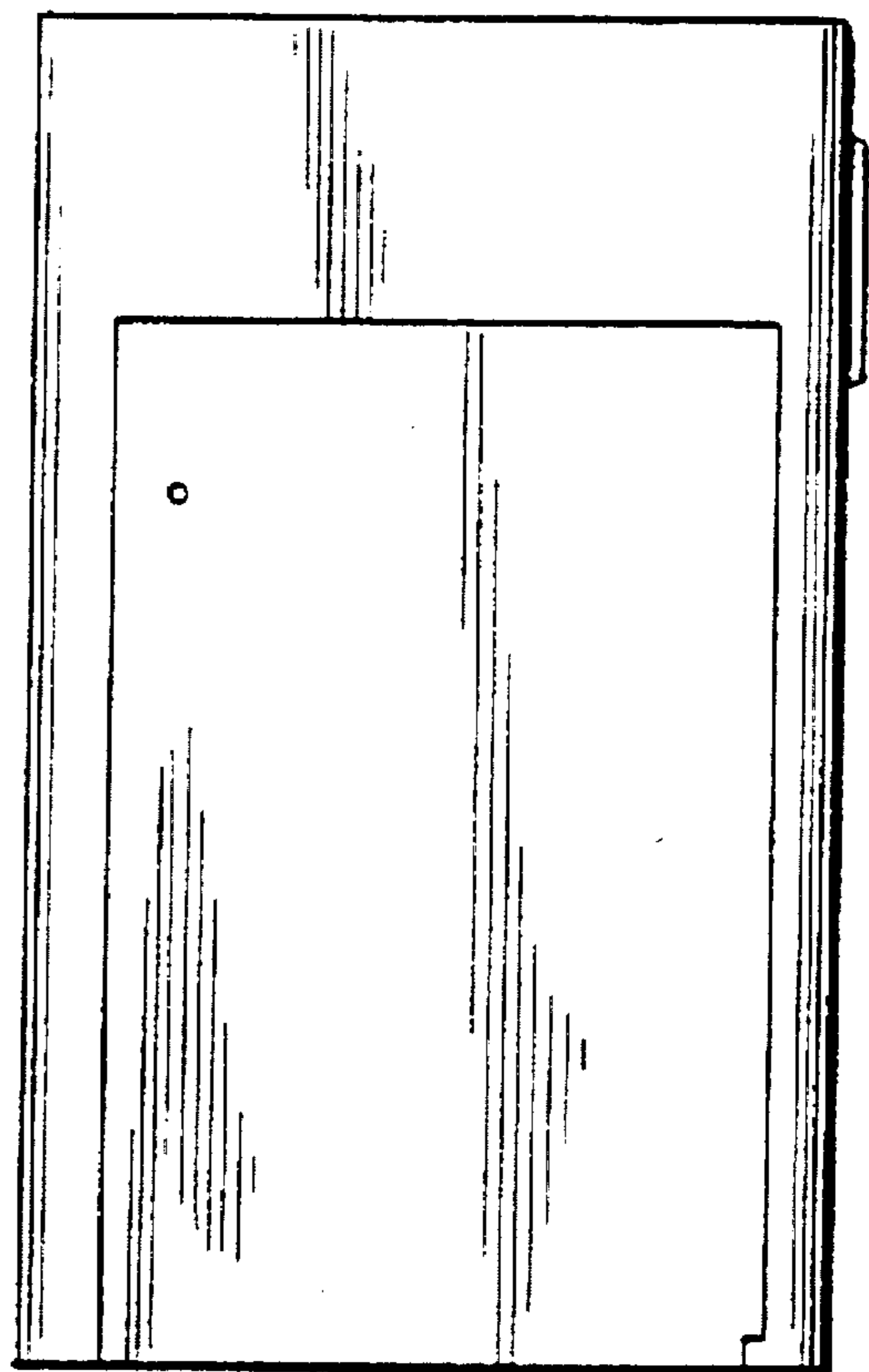

*FIG. 6*