

US00D388123S

United States Patent [19]

Sukumoda et al.

[11] Patent Number: Des. 388,123

[45] Date of Patent: **Dec. 23, 1997

[54] LIGHT-EMITTING DIODE INDICATOR

5,022,171 6/1991 Norfolk 40/447
5,390,093 2/1995 Himeno et al. 362/249

[75] Inventors: Katsuyuki Sukumoda; Tatsuya Okonogi; Yukio Yoshikawa, all of Itabashi-ku, Japan

Primary Examiner—Antoine Duval Davis
Attorney, Agent, or Firm—Cushman Darby & Cushman Intellectual Property Group of Pillsbury Madison & Sutro LLP

[73] Assignee: Copal Company Limited, Tokyo, Japan

[**] Term: 14 Years

[57] CLAIM

[21] Appl. No.: 45,771

The ornamental design for a light-emitting diode indicator, as shown and described.

[22] Filed: Oct. 30, 1995

DESCRIPTION

[30] Foreign Application Priority Data

Apr. 28, 1995 [JP] Japan HEI 7-12383

[51] LOC (6) CL. 20-01

[52] U.S. Cl. D20/10

[58] Field of Search D20/10, 12, 42;
D13/182; 40/446-452; 362/241, 249, 294, 800

FIG. 1 is a front perspective view of a light-emitting diode indicator showing our new design;

FIG. 2 is a front elevational view thereof;

FIG. 3 is a top plan view thereof, the bottom being identical in appearance;

FIG. 4 is a rear elevational view thereof; and,

FIG. 5 is a right side elevational view thereof, the left side being a mirror image thereof.

[56] References Cited

U.S. PATENT DOCUMENTS

4,974,353 12/1990 Norfolk 40/447

1 Claim, 2 Drawing Sheets

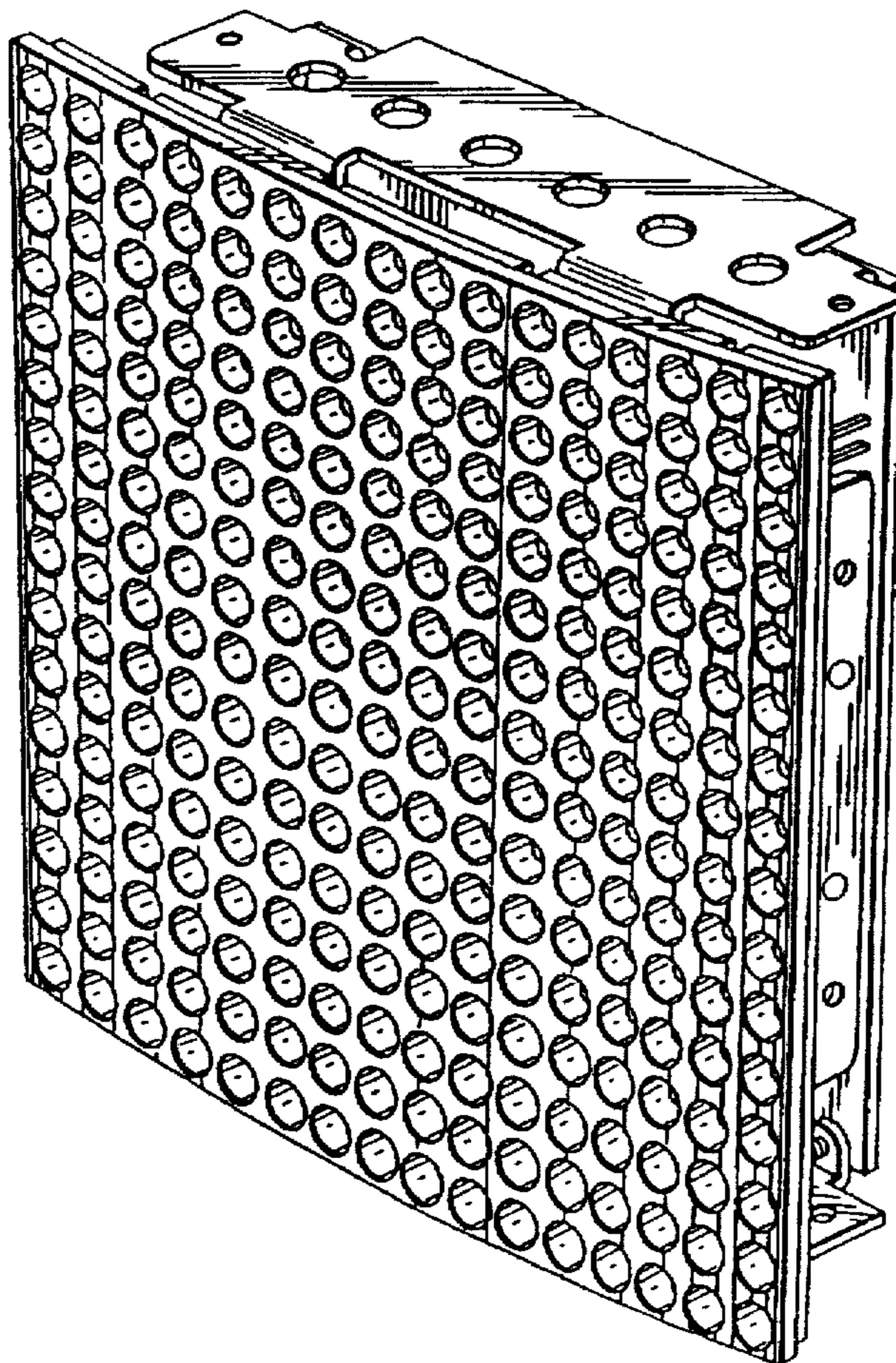

FIG. 1

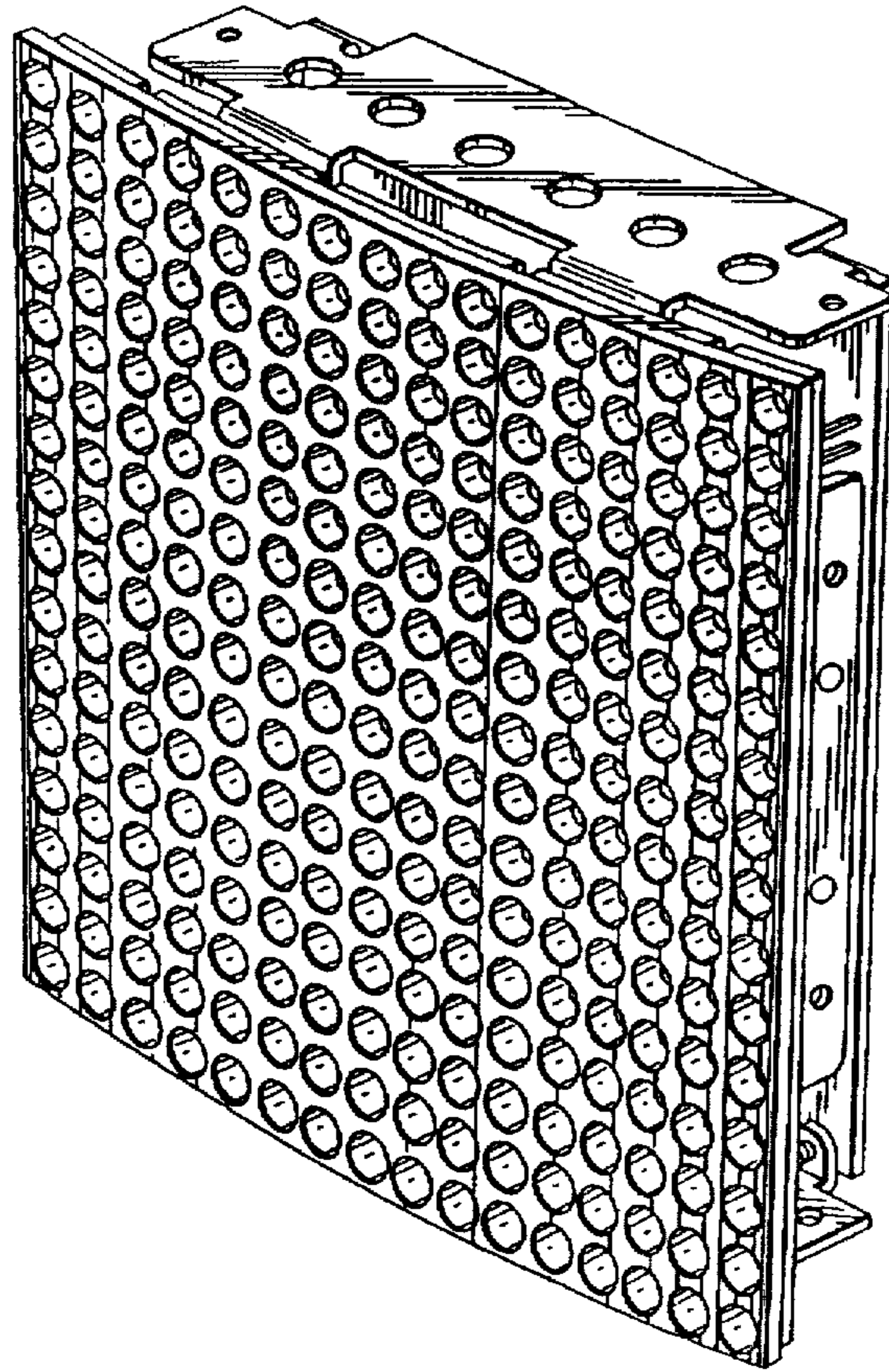

FIG. 2

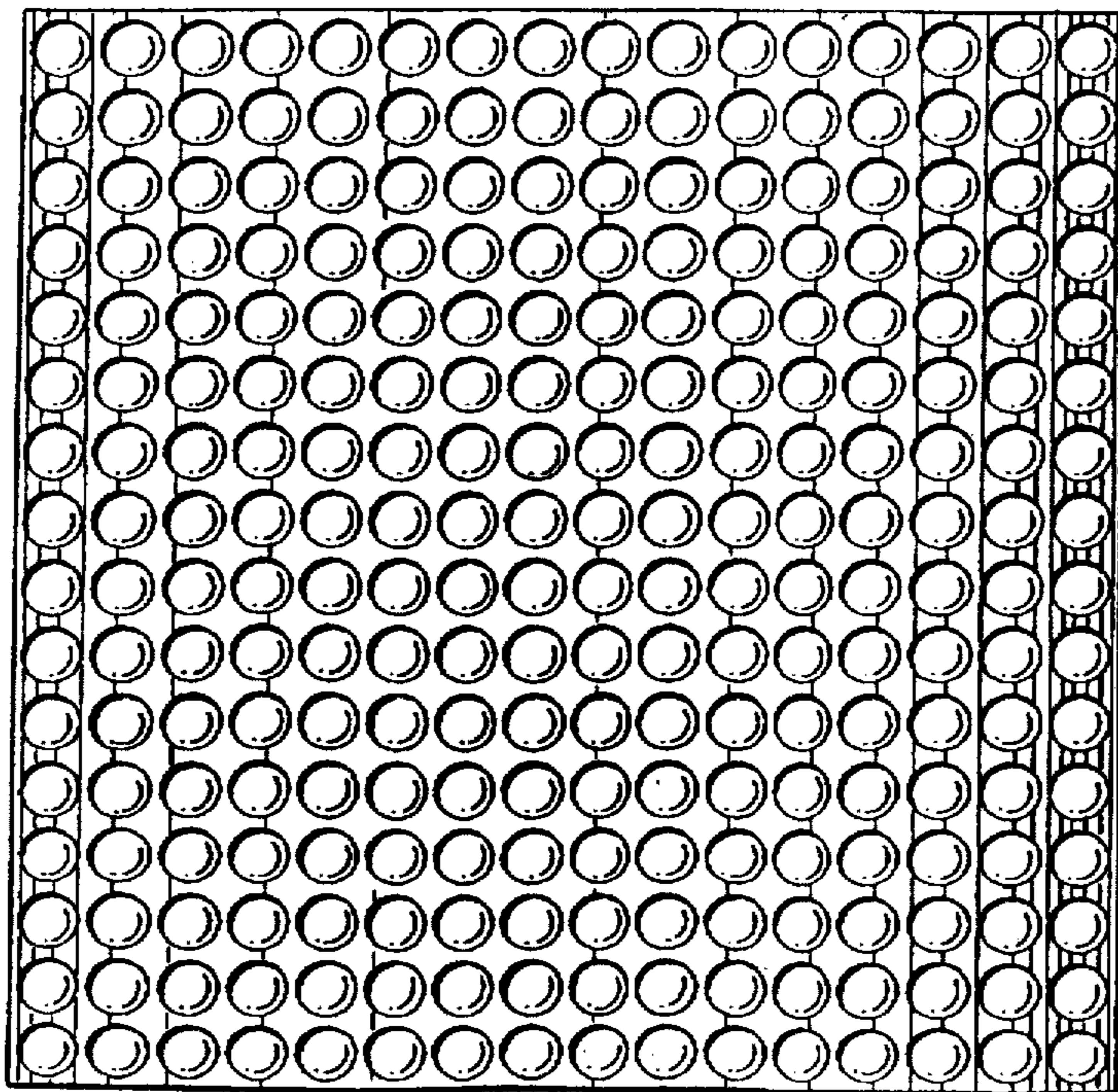

FIG. 3

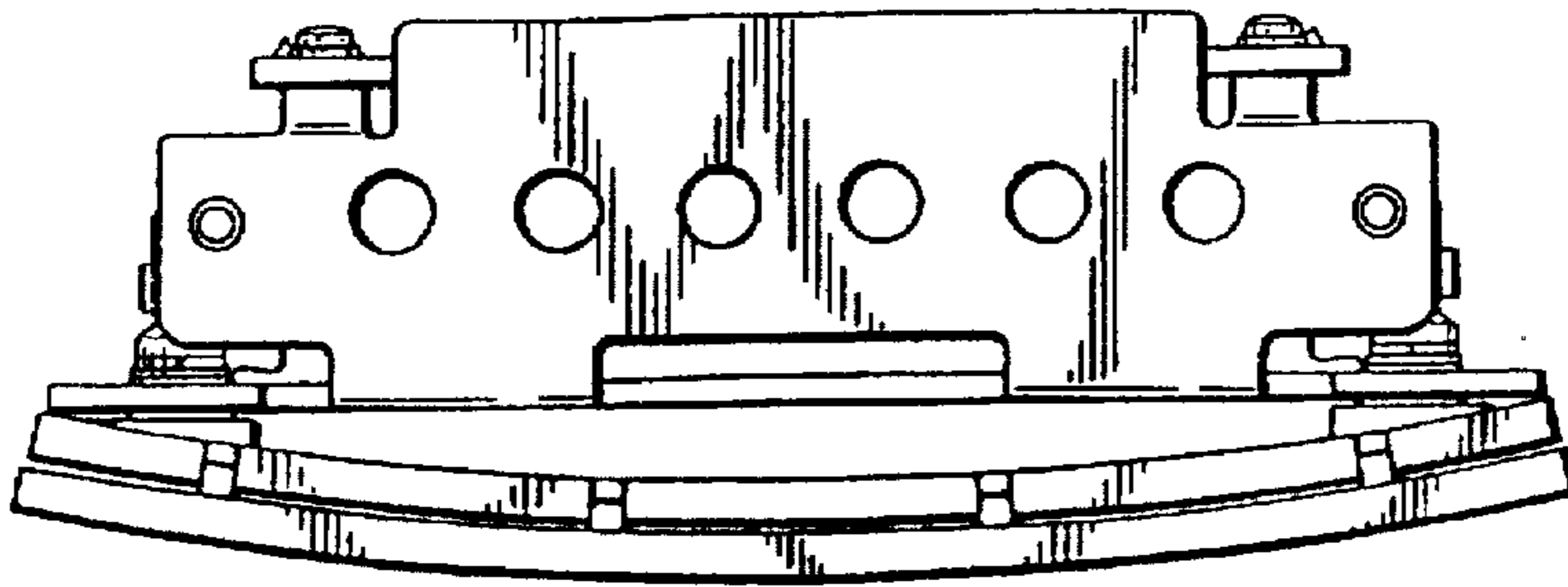

FIG. 4

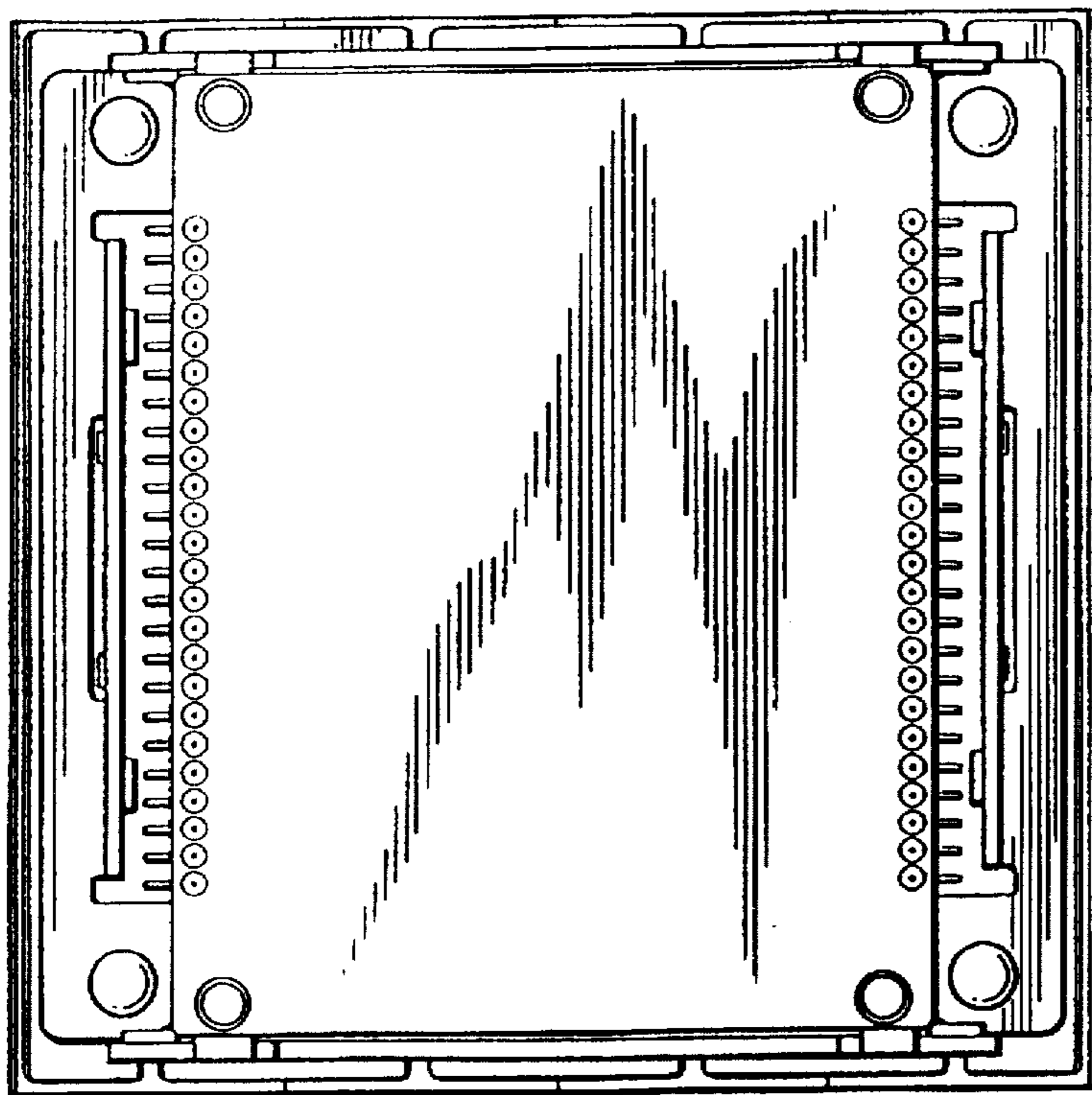

FIG. 5

