



US00D388107S

United States Patent [19]
Huckins

[11] **Patent Number:** **Des. 388,107**
[45] **Date of Patent:** ****Dec. 23, 1997**

[54] **COMBINED CAMERA AND MOUNT SYSTEM FOR A VEHICLE**

[76] **Inventor:** **Terry D. Huckins**, 4326 Ridgcrest, Amarillo, Tex. 79109

[**] **Term:** **14 Years**

[21] **Appl. No.:** **58,028**

[22] **Filed:** **Aug. 6, 1996**

[51] **LOC (6) Cl.** **16-01**

[52] **U.S. Cl.** **D16/208; D16/242**

[58] **Field of Search** **D16/237, 242, D16/243-245, 208; 348/113, 118, 148; 248/123.11, 288.11, 291.1; 396/419, 427, 428**

[56] **References Cited**

U.S. PATENT DOCUMENTS

D. 313,030	12/1990	Morton	D16/242
D. 358,832	5/1995	Lenney et al.	D16/242
3,273,484	9/1966	Lapsley	396/428
4,422,745	12/1983	Hopson	396/419
5,012,335	4/1991	Cohodar	396/419

Primary Examiner—Philip S. Hyder

Assistant Examiner—Adir Aronovich
Attorney, Agent, or Firm—Knobbe, Martens, Olson & Bear, LLP

[57] **CLAIM**

The ornamental design for combined camera and mount system for a vehicle, as shown and described.

DESCRIPTION

FIG. 1 is a frontal perspective view of a combined camera and mount system for a vehicle illustrating my new design, with top and bottom camera units pivotally attached to the hanging bracket for mounting the system to a vehicle windshield;

FIG. 2 is a reduced left elevational view thereof;

FIG. 3 is a reduced front elevational view thereof with a rear view mirror shown in phantom lines to illustrate environment for the system;

FIG. 4 is a reduced right elevational view thereof, also showing the mirror of FIG. 3 in phantom lines;

FIG. 5 is a rear elevational view thereof;

FIG. 6 is a top plan view thereof; and,

FIG. 7 is a bottom plan view thereof.

The broken line showing of a rear view mirror is for illustrative purposes only and forms no part of the claimed design.

1 Claim, 3 Drawing Sheets

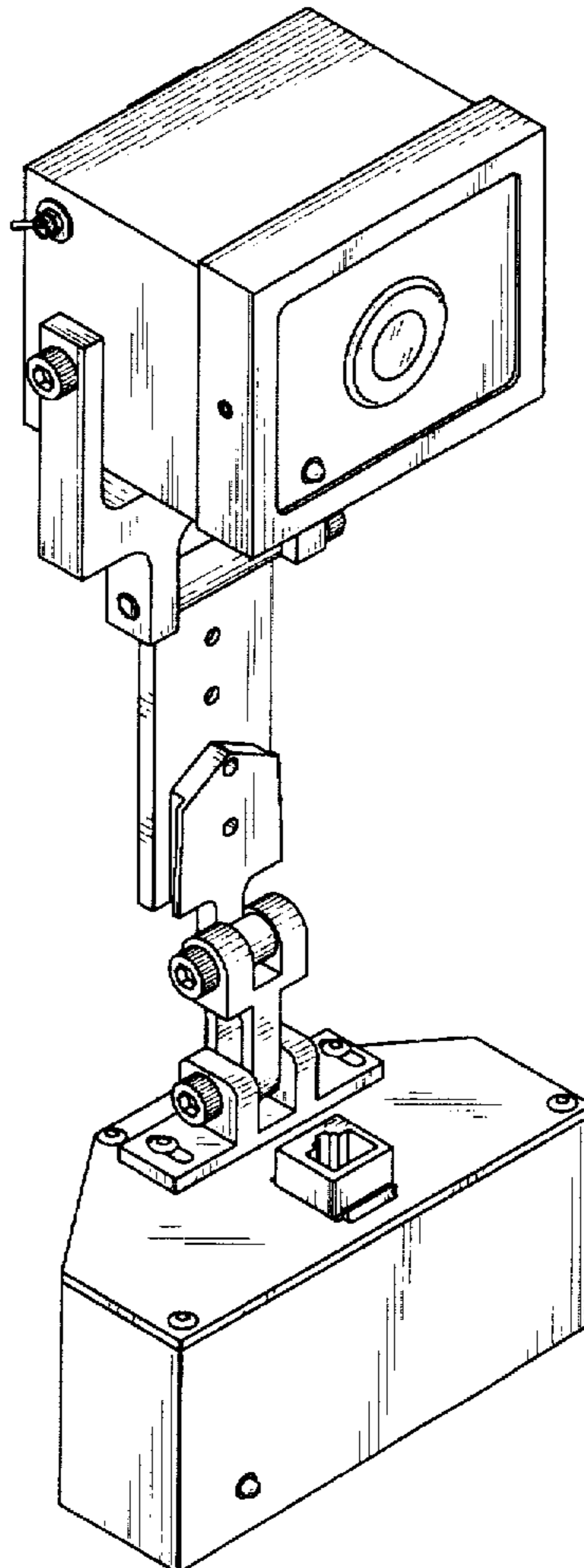

Fig. 1

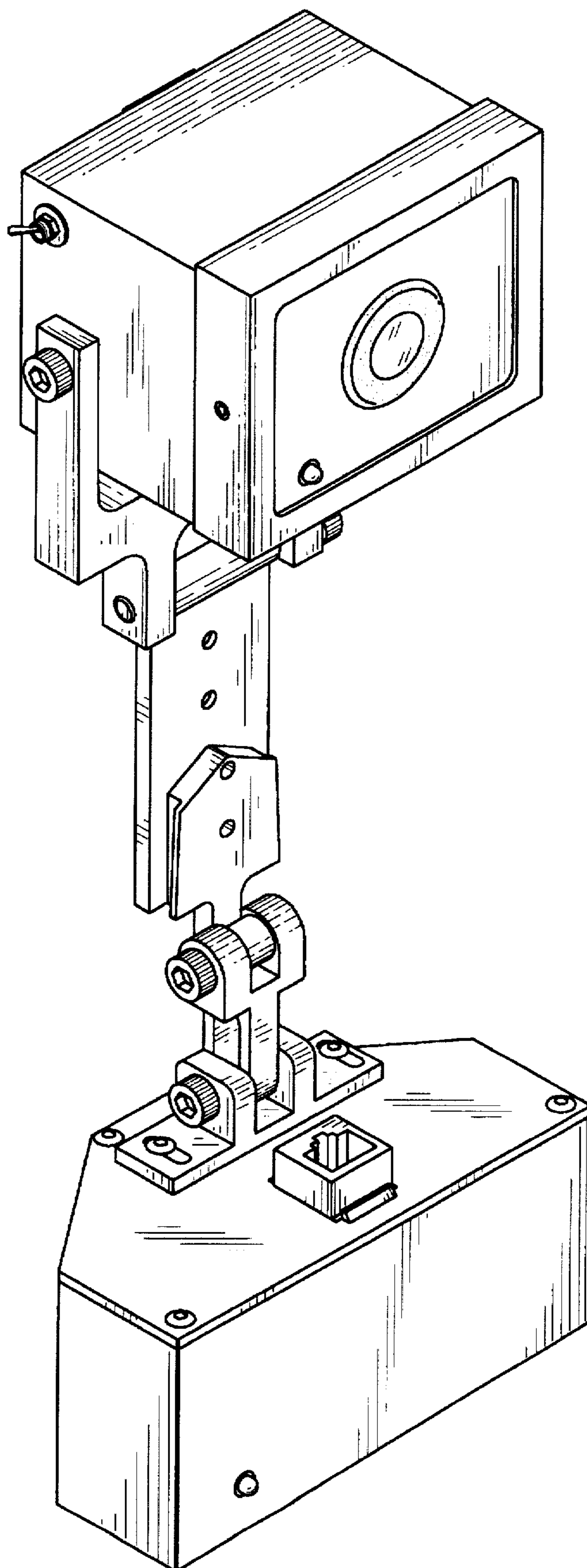

Fig. 4

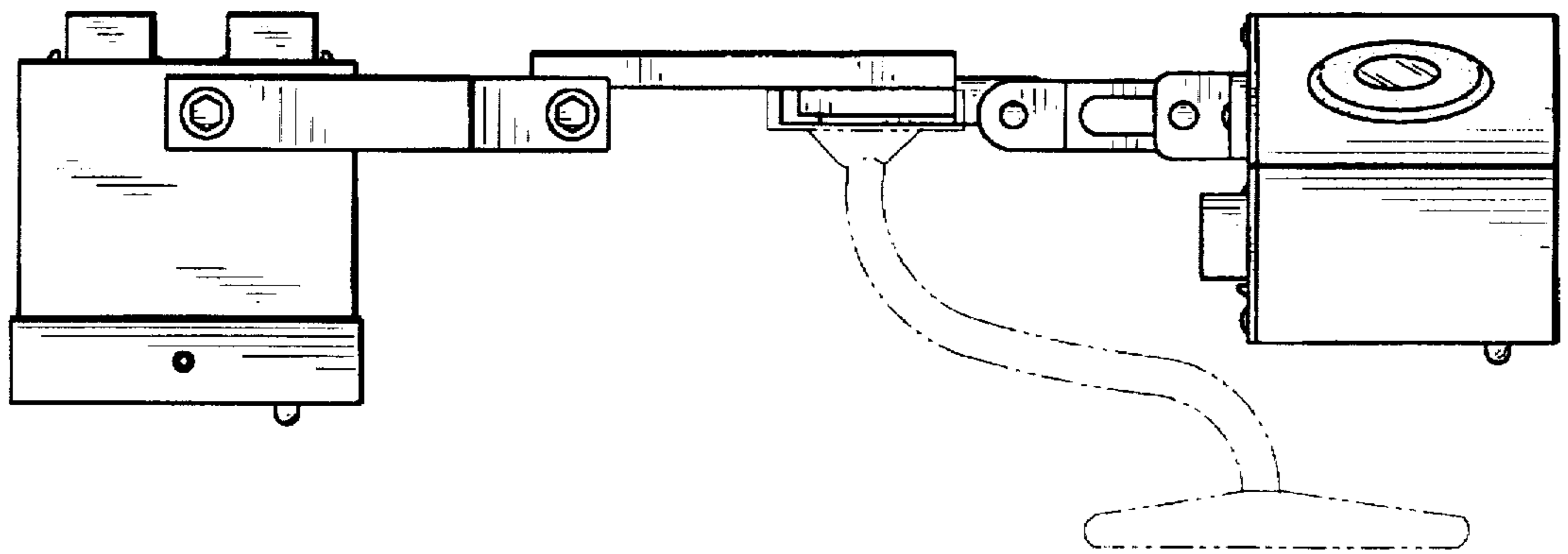

Fig. 3

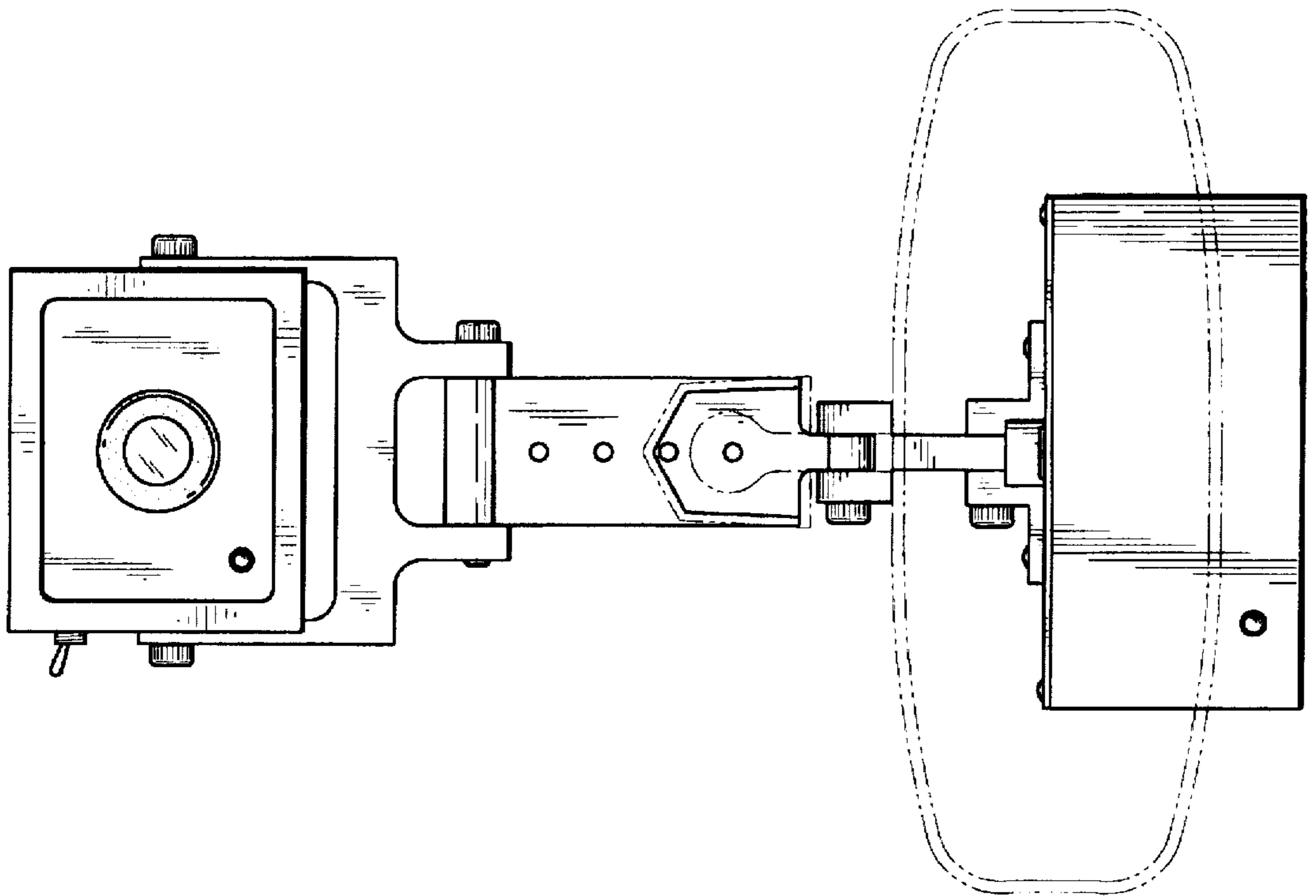

Fig. 2

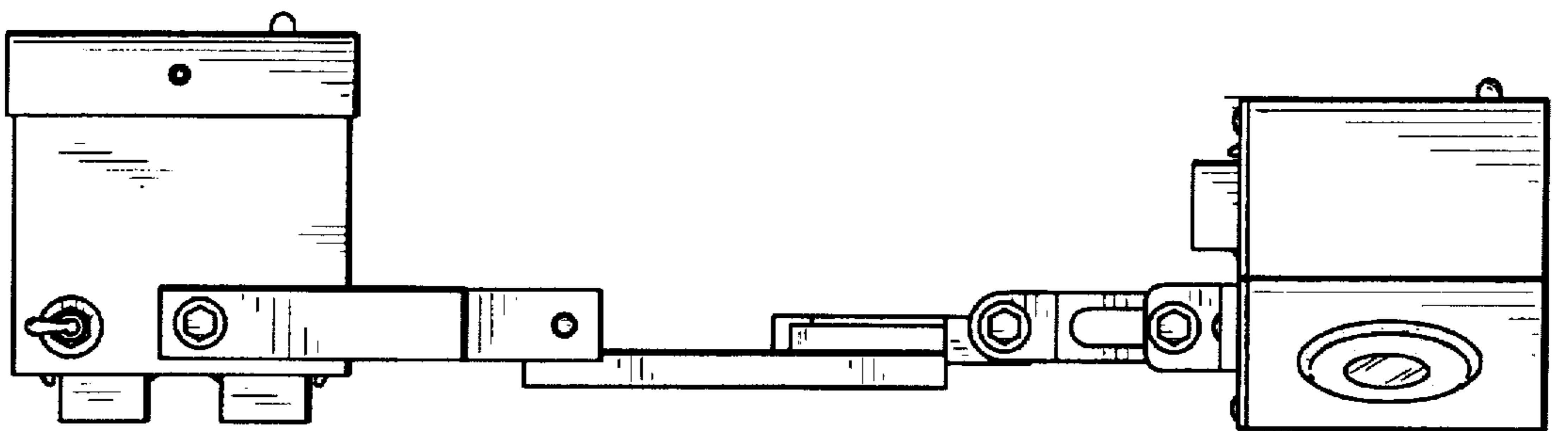

Fig. 6

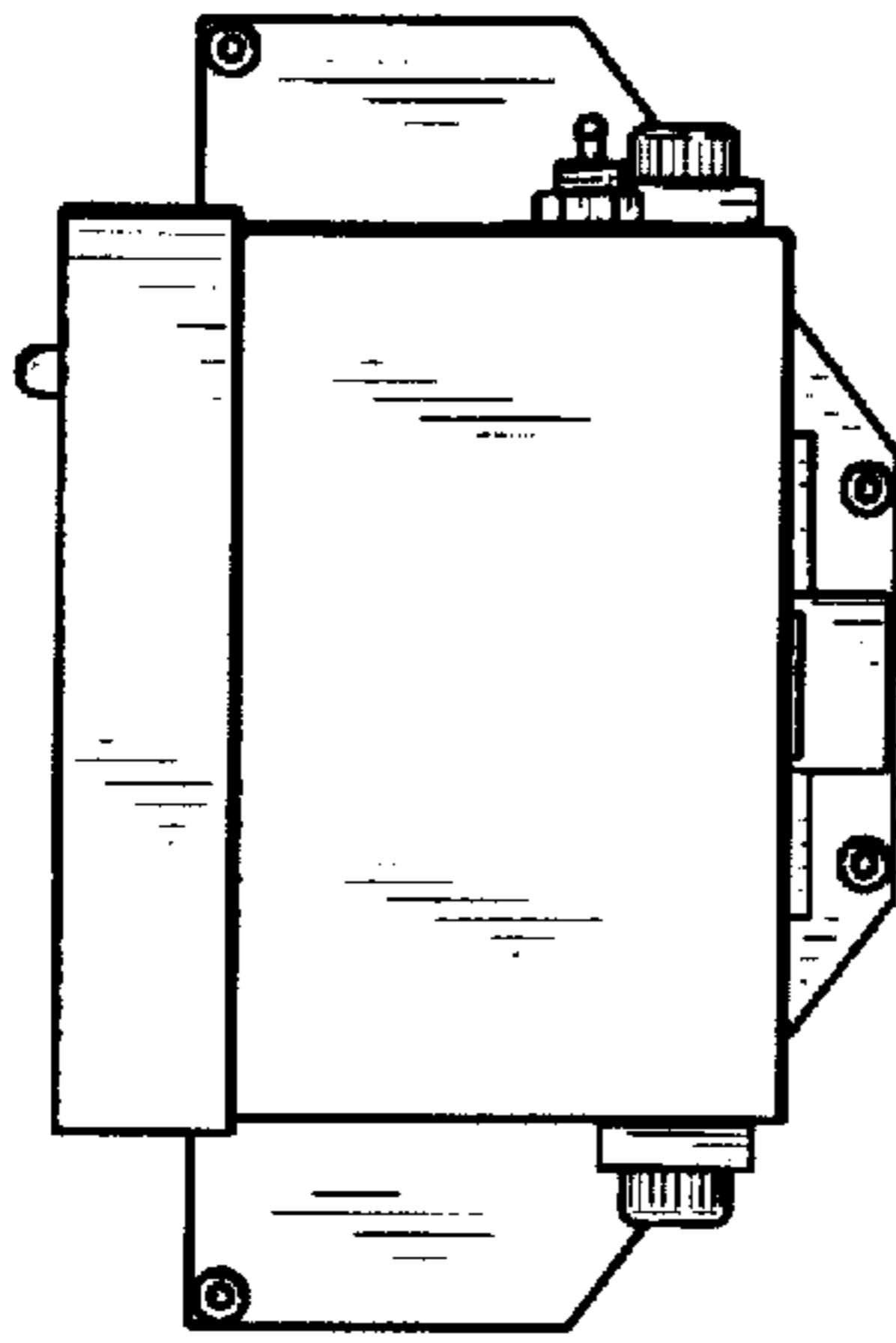

Fig. 7

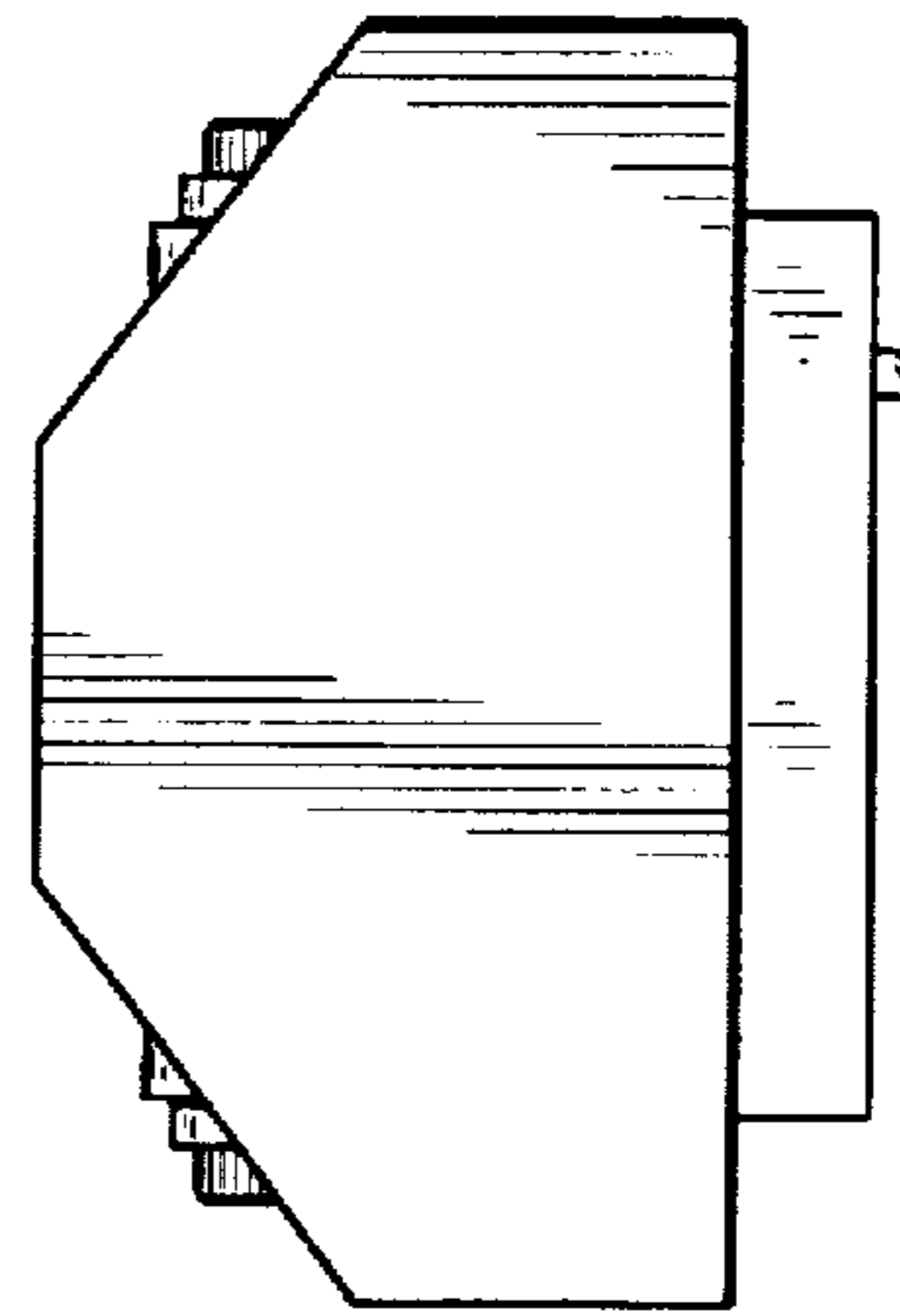

Fig. 5

