



US00D388058S

# United States Patent [19]

[11] Patent Number: **Des. 388,058**

Hamamoto et al.

[45] Date of Patent: **\*\*Dec. 23, 1997**

[54] **AUTOMOBILE TIRE**

[75] Inventors: **Kouya Hamamoto**, Hiratsuka; **Hiroshi Tokizaki**; **Izumi Kuramochi**, both of Tokyo, all of Japan

[73] Assignee: **The Yokohama Rubber Co., Ltd.**, Tokyo, Japan

[\*\*] Term: **14 Years**

[21] Appl. No.: **56,080**

[22] Filed: **Jun. 24, 1996**

[30] **Foreign Application Priority Data**

Dec. 27, 1995 [JP] Japan ..... 7-39084

[51] LOC (6) Cl. .... **12-15**

[52] U.S. Cl. .... **D12/147**

[58] Field of Search ..... D12/136, 138, D12/140-151; 152/209 D, 209 R

[56] **References Cited**

**U.S. PATENT DOCUMENTS**

D. 354,026 1/1995 McKisson ..... D12/146

**OTHER PUBLICATIONS**

General Ameri\*Trac Tire, 1994 Tread Design Guide, p. 26, Jan. 1994.

Duralon Widetrack Radial Baja A/T Tire, 1994 Tread Design Guide, p. 84, Jan. 1994.

Kumho Power Guard AT 822 Tire, 1994 Tread Design Guide, p. 96, Jan. 1994.

Atlas Weathergard MK VII Tire, 1995 Tread Design Guide, p. 8, Jan. 1995.

*Primary Examiner*—James Gandy  
*Assistant Examiner*—Robert M. Spear  
*Attorney, Agent, or Firm*—Nikaido, Marmelstein, Murray & Oram LLP

[57] **CLAIM**

The ornamental design for an automobile tire, as shown and described.

**DESCRIPTION**

FIG. 1 is a front view of the automobile tire, showing the new design, the top plan view and bottom plan view appearing the same as the front view;

FIG. 2 is a rear view of the automobile tire;

FIG. 3 is a right side view of the automobile tire;

FIG. 4 is a left side view of the automobile tire;

FIG. 5 is a fragmentary front view, showing in enlargement the portion 5—5 in FIG. 1; and,

FIG. 6 is a sectional view, taken on line 6—6 of FIG. 5.

**1 Claim, 5 Drawing Sheets**

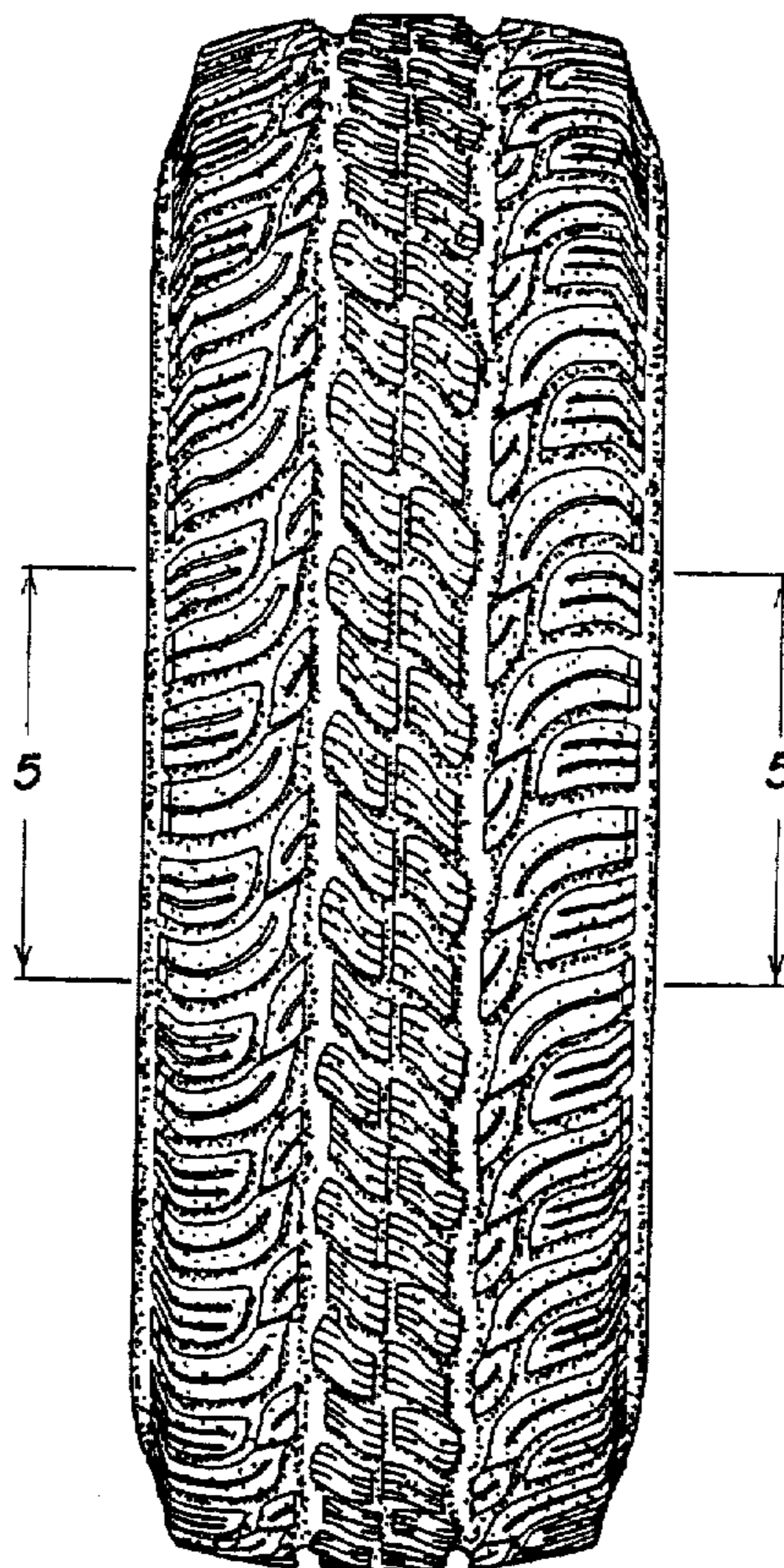

FIG. 1

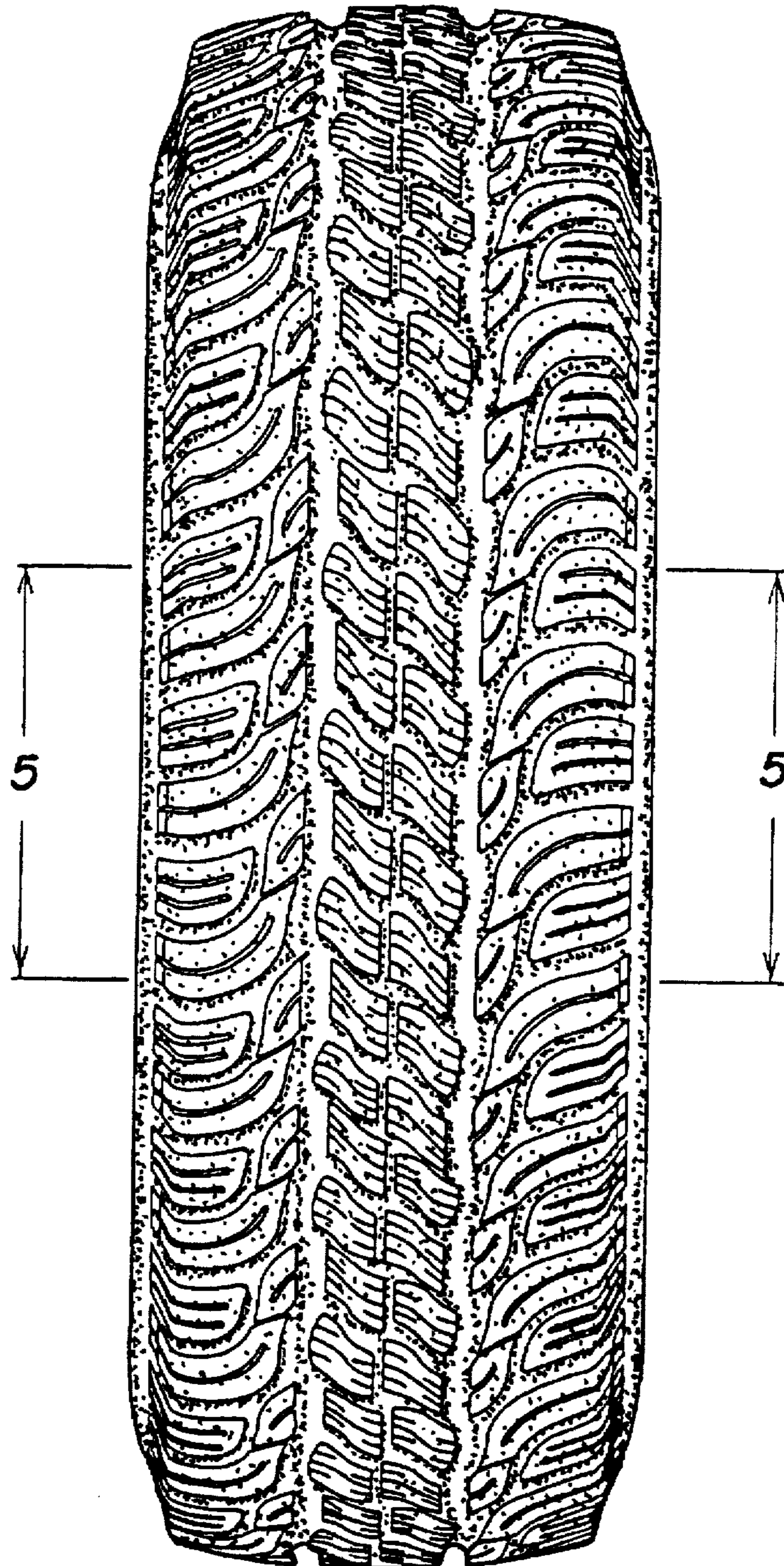

FIG. 2

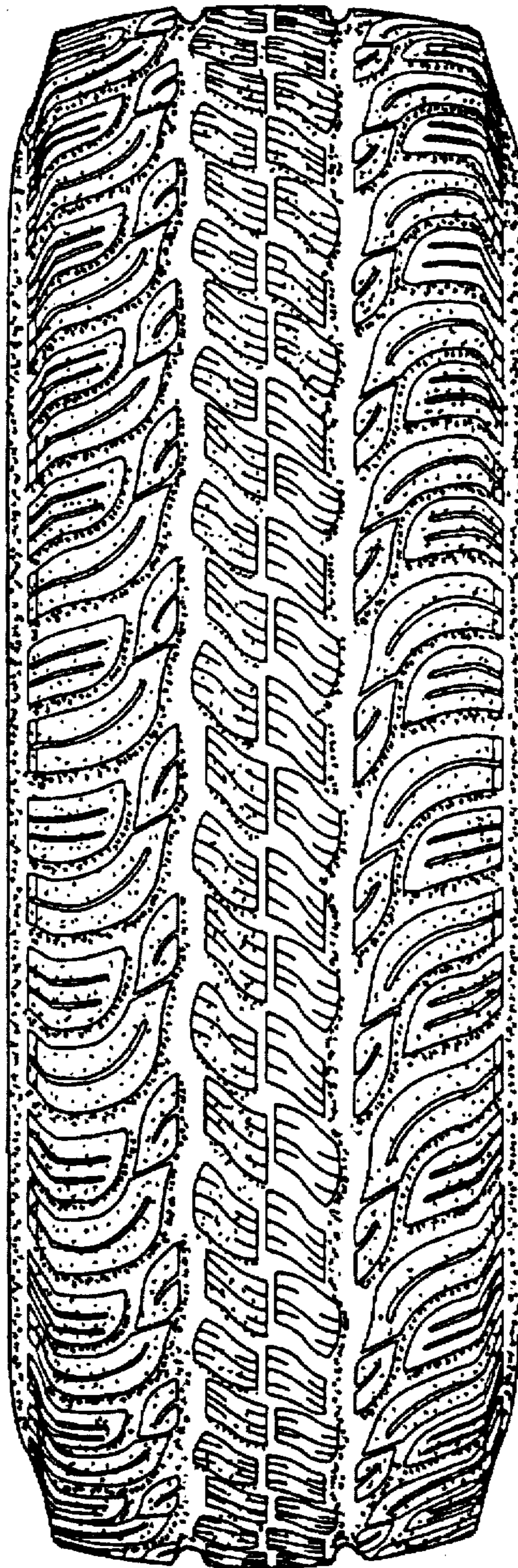

FIG. 3

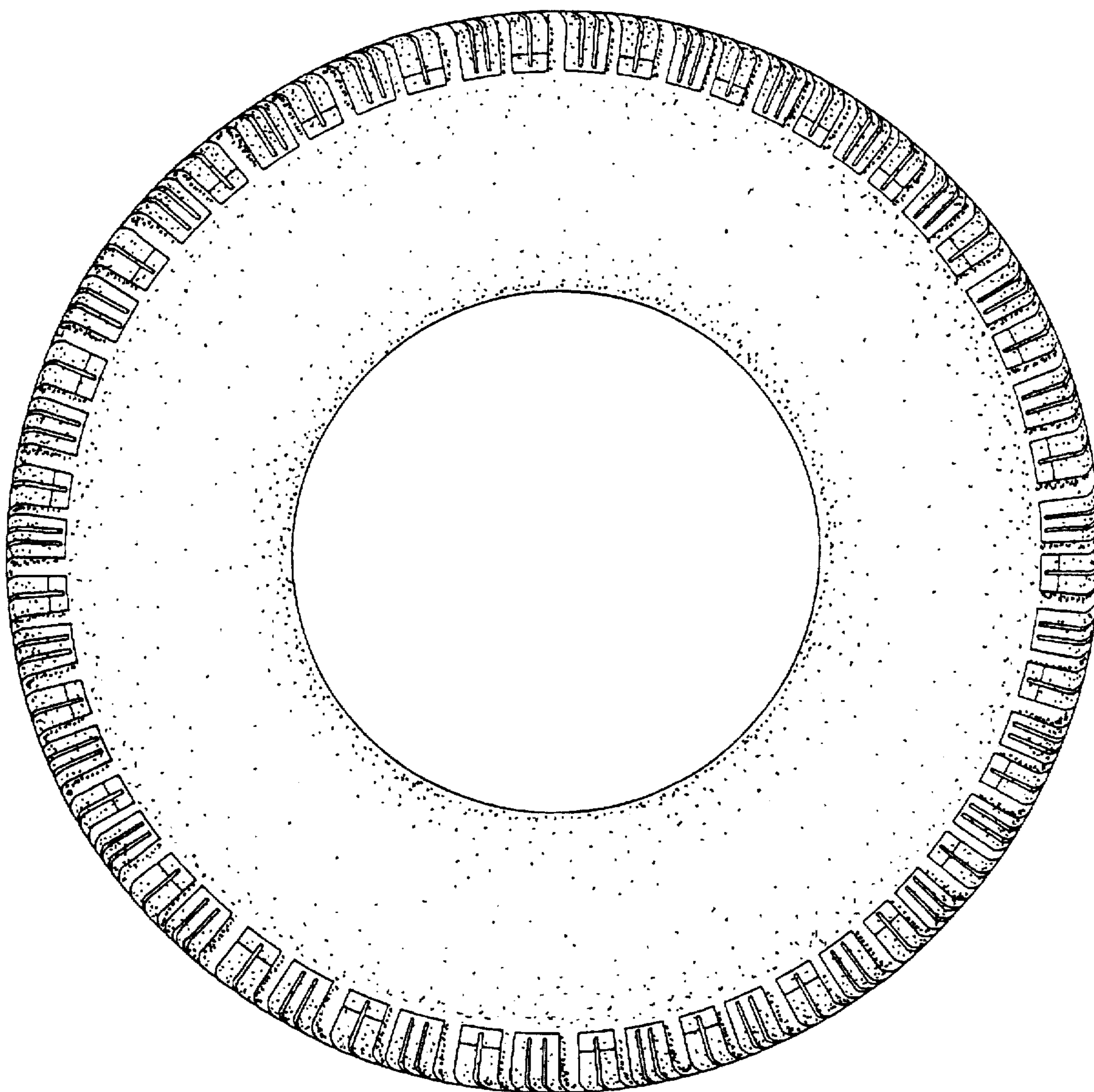

FIG.4

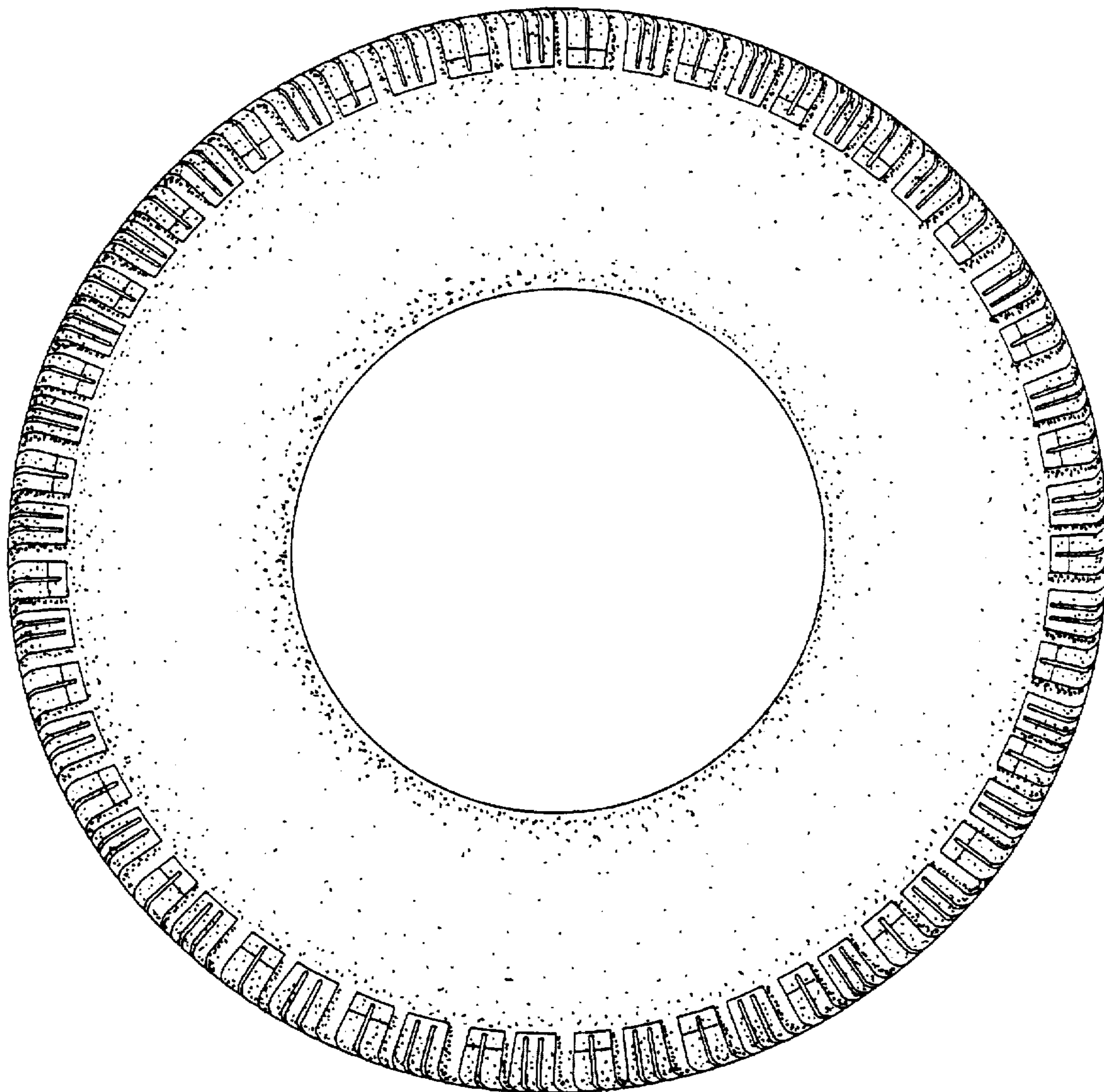

FIG. 5

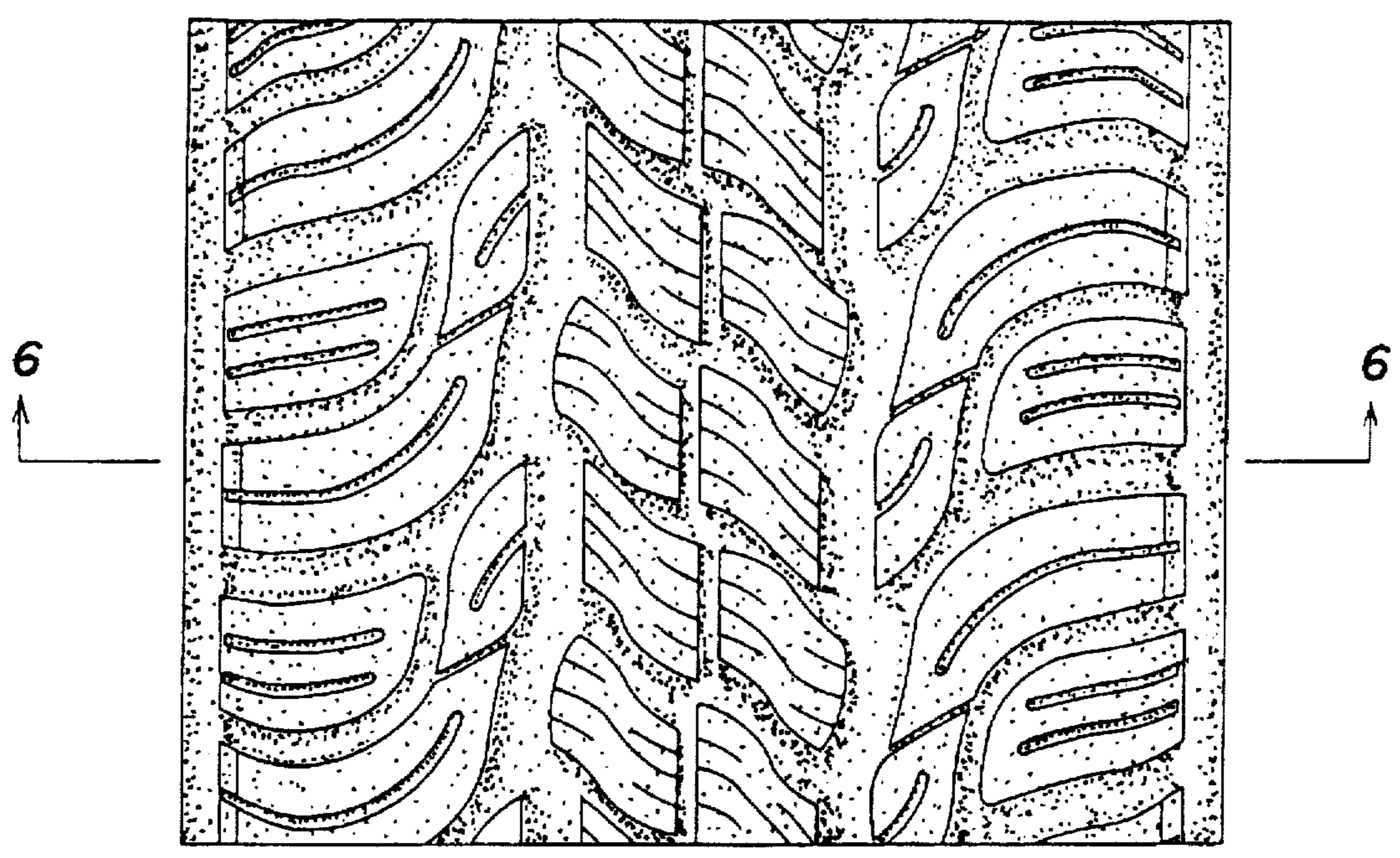

FIG. 6

