



US00D388039S

United States Patent [19]
Ratliff, Jr.

[11] **Patent Number:** **Des. 388,039**
[45] **Date of Patent:** ****Dec. 23, 1997**

[54] **TIRE TREAD**

[75] **Inventor:** **Billy Joe Ratliff, Jr., Akron, Ohio**

[73] **Assignee:** **The Goodyear Tire & Rubber Company, Akron, Ohio**

[**] **Term:** **14 Years**

[21] **Appl. No.:** **63,916**

[22] **Filed:** **Dec. 18, 1996**

[51] **LOC (6) Cl.** **12-15**

[52] **U.S. Cl.** **D12/147**

[58] **Field of Search** **D12/136, 138, D12/140-151; 152/209 A, 209 B, 209 D, 209 R, 209 NT**

[56] **References Cited**

U.S. PATENT DOCUMENTS

D. 350,100 8/1994 Van Tuyl D12/147
4,721,141 1/1988 Collette et al. 152/209 R

Primary Examiner—James Gandy
Assistant Examiner—Robert M. Spear
Attorney, Agent, or Firm—T. P. Lewandowski

[57] **CLAIM**

The ornamental design for a tire tread, as shown and described.

DESCRIPTION

FIG. 1 is a perspective view of a tire tread, it being understood that the pattern repeats uniformly throughout the circumference of the tread;

FIG. 2 is a front elevational view thereof;

FIG. 3 is a side elevational view thereof, the opposite side elevational view being a mirror image thereof; and,

FIG. 4 is an enlarged fragmentary front perspective view thereof.

In the drawings, the broken lines defining the inner bead of the sidewall and the peripheral boundary between the tire tread and the sidewall are for illustrative purposes only and form no part of the claimed design.

1 Claim, 4 Drawing Sheets

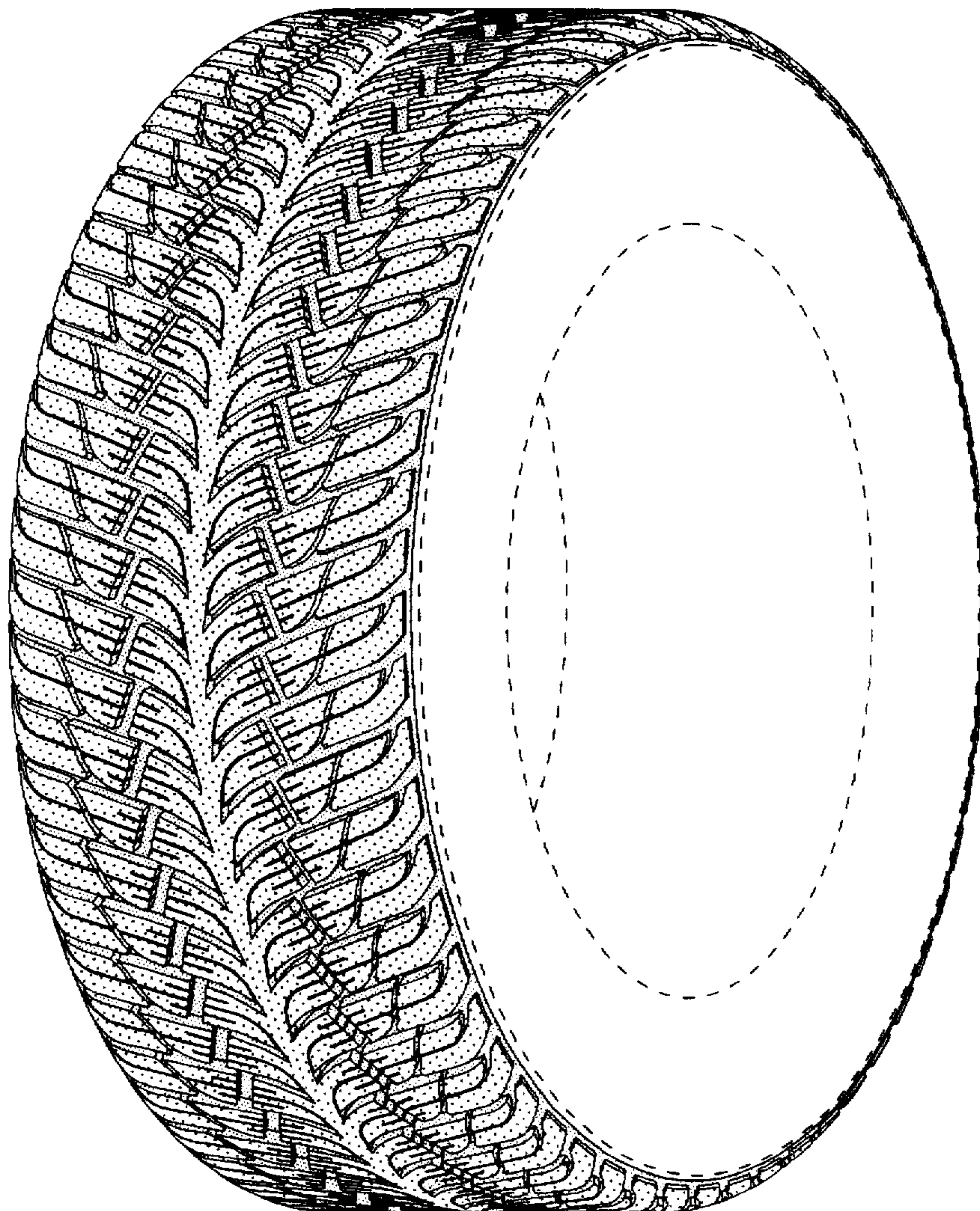

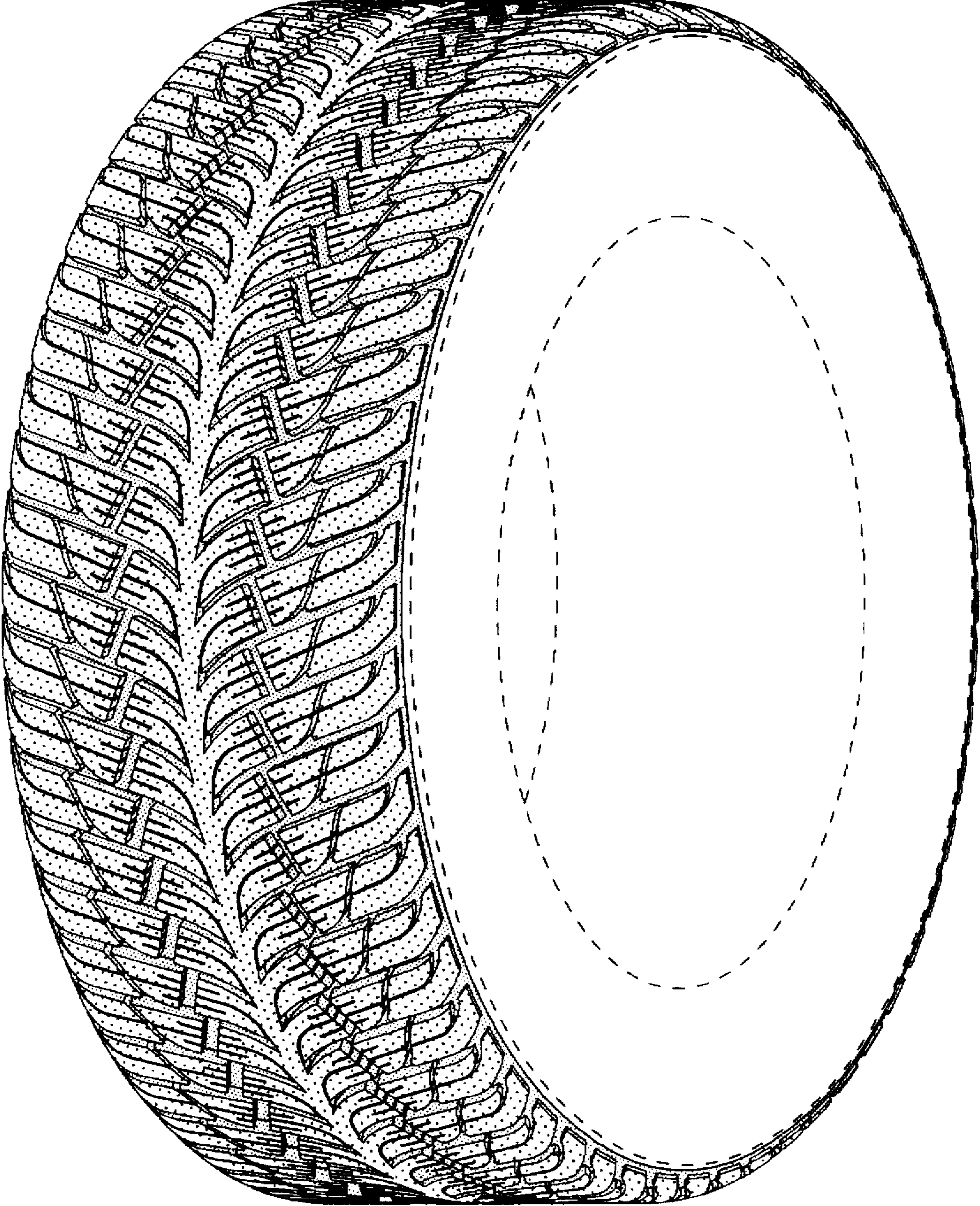

FIG-1

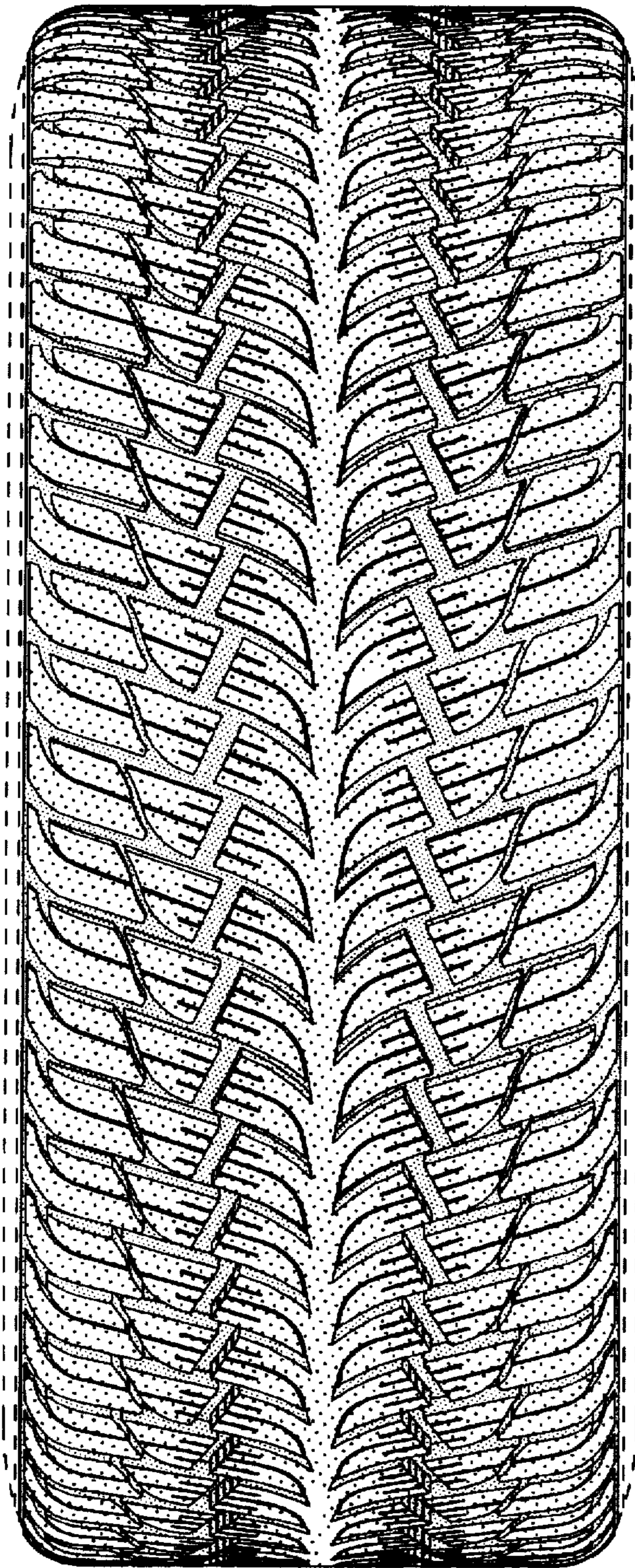

FIG-2

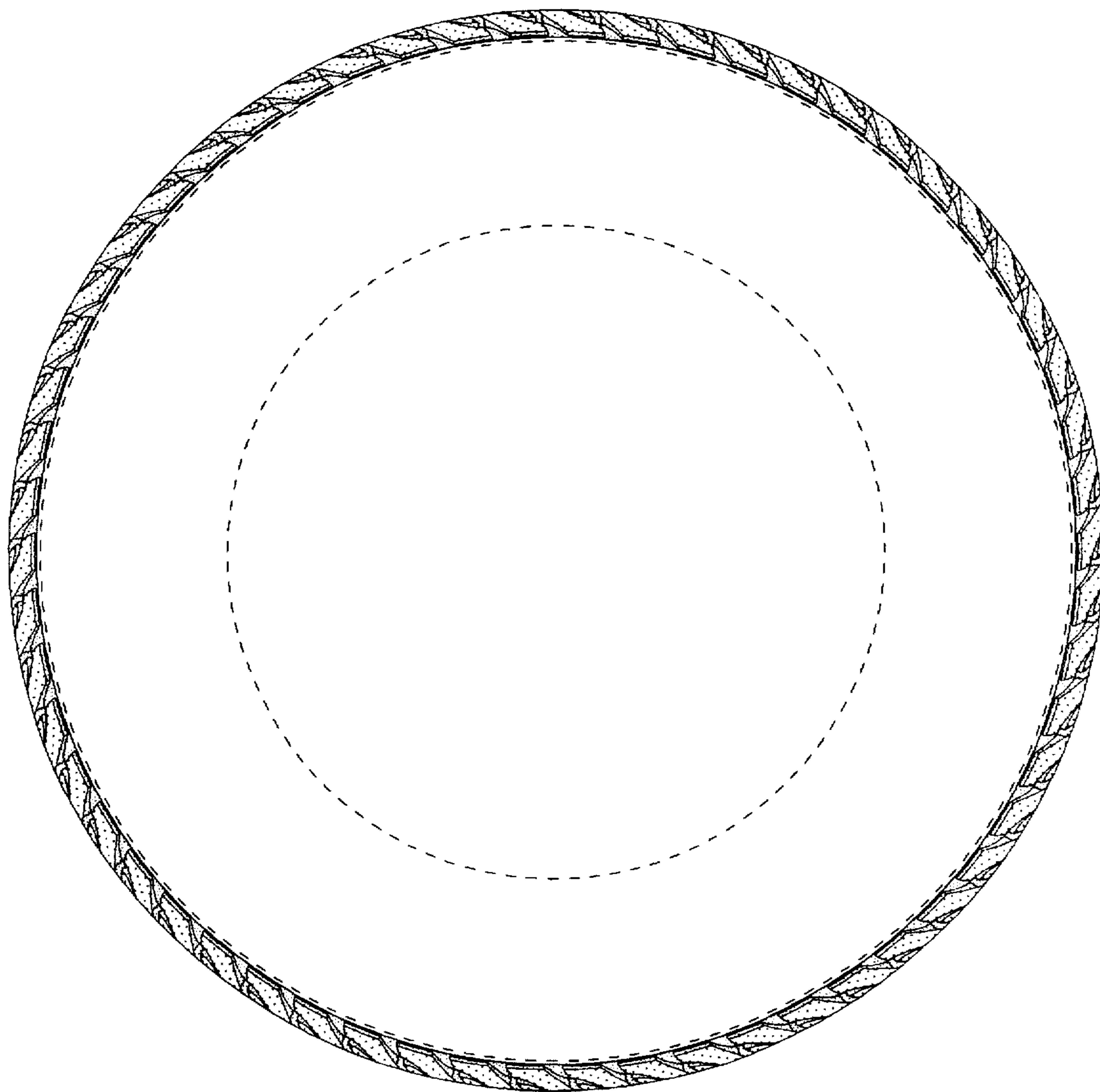

FIG-3

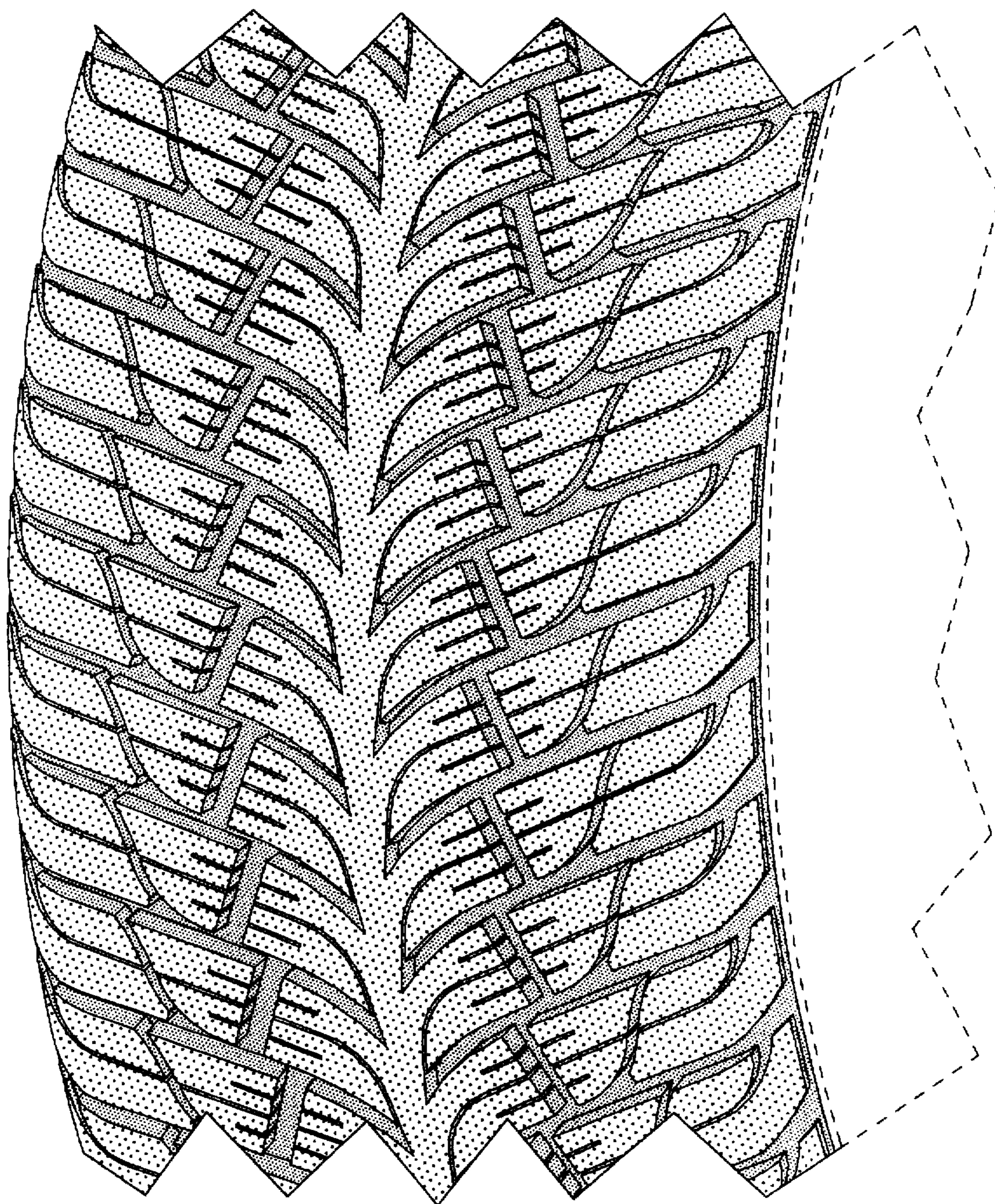

FIG-4