



US00D388035S

# United States Patent [19]

Heinen et al.

[11] Patent Number: **Des. 388,035**

[45] Date of Patent: **\*\*Dec. 23, 1997**

## [54] TIRE TREAD

[75] Inventors: **Richard Heinen**, Habay-La-Neuve, Belgium; **Pierre Harpes**, Luxembourg, Luxembourg; **Alain Alphonse Zelig**, **Samuel Klepper**; **Bernard Croissant**, both of Bastogne, Belgium

[73] Assignee: **The Goodyear Tire & Rubber Company**, Akron, Ohio

[\*\*] Term: **14 Years**

[21] Appl. No.: **46,118**

[22] Filed: **Nov. 7, 1995**

### Related U.S. Application Data

[63] Continuation-in-part of Ser. No. 35,223, Feb. 15, 1995, abandoned.

[51] LOC (6) CL. .... **12-15**

[52] U.S. Cl. .... **D12/147**

[58] Field of Search ..... **D12/141-143, D12/146-148; 152/209 R, 209 D**

### [56] References Cited

#### U.S. PATENT DOCUMENTS

D. 265,395	7/1982	Hutz	.....	D12/147
D. 275,384	9/1984	Fontaine et al.	.....	D12/146
D. 280,091	8/1985	Fetty et al.	.....	D12/147
D. 283,315	4/1986	Candiliotis	.....	D12/147
D. 283,696	5/1986	Candiliotis	.....	D12/147
D. 288,547	3/1987	Graas	.....	D12/147
D. 295,031	4/1988	Fontaine et al.	.....	D12/146
D. 295,032	4/1988	Baus et al.	.....	D12/146
D. 295,033	4/1988	Fontaine et al.	.....	D12/146
D. 295,507	5/1988	Baus et al.	.....	D12/146
D. 299,330	1/1989	Wallet	.....	D12/146
D. 302,669	8/1989	Graas	.....	D12/147
D. 304,166	10/1989	Graas	.....	D12/146
D. 307,880	5/1990	Miller et al.	.....	D12/147
D. 307,881	5/1990	Miller et al.	.....	D12/145
D. 310,803	9/1990	Hasegawa	.....	D12/147

D. 319,993	9/1991	Croley et al.	.....	D12/146
D. 325,013	3/1992	Vaughn-Lindner et al.	.....	D12/145
D. 325,186	4/1992	Pulte, Jr.	.....	D12/145
D. 328,267	7/1992	Constant	.....	D12/147
4,424,843	1/1984	Fontaine et al.	.....	152/209
4,424,844	1/1984	Fontaine et al.	.....	152/209
4,424,845	1/1984	Baus et al.	.....	152/209
4,575,856	3/1986	Graas	.....	152/209
4,641,695	2/1987	Lindner	.....	152/209
4,721,141	1/1988	Collette et al.	.....	152/209
4,815,512	3/1989	Gerresheim et al.	.....	152/209
4,823,853	4/1989	Hitzky	.....	152/209
5,269,357	12/1993	Killian	.....	152/209

### OTHER PUBLICATIONS

Montgomery Ward Road Tamer by B. F. Goodrich, *1994 Tread Design Guide*, p. 45, top left side of page.

Avon CR28 tire, *1995 Tread Design Guide*, p.9, third row, second from left.

Michelin Classic 80 series and 65/70 series—Oct. 3, 1995 brochure.

*Primary Examiner*—James Gandy

*Assistant Examiner*—Robert M. Spear

*Attorney, Agent, or Firm*—T. P. Lewandowski

### [57] CLAIM

The ornamental design for a tire tread, as shown and described.

### DESCRIPTION

FIG. 1 is a perspective view of a tire tread, showing our new design;

FIG. 2 is a front elevational view thereof;

FIG. 3 is a side elevational view thereof, the opposite side elevational view being identical thereto; and,

FIG. 4 is an enlarged fragmentary front view thereof.

The tread pattern is understood to be repeated uniformly throughout the circumference of the tire tread. The broken line showing of the tire sidewall in the drawings is for illustrative purposes only and forms no part of the claimed design.

**1 Claim, 4 Drawing Sheets**

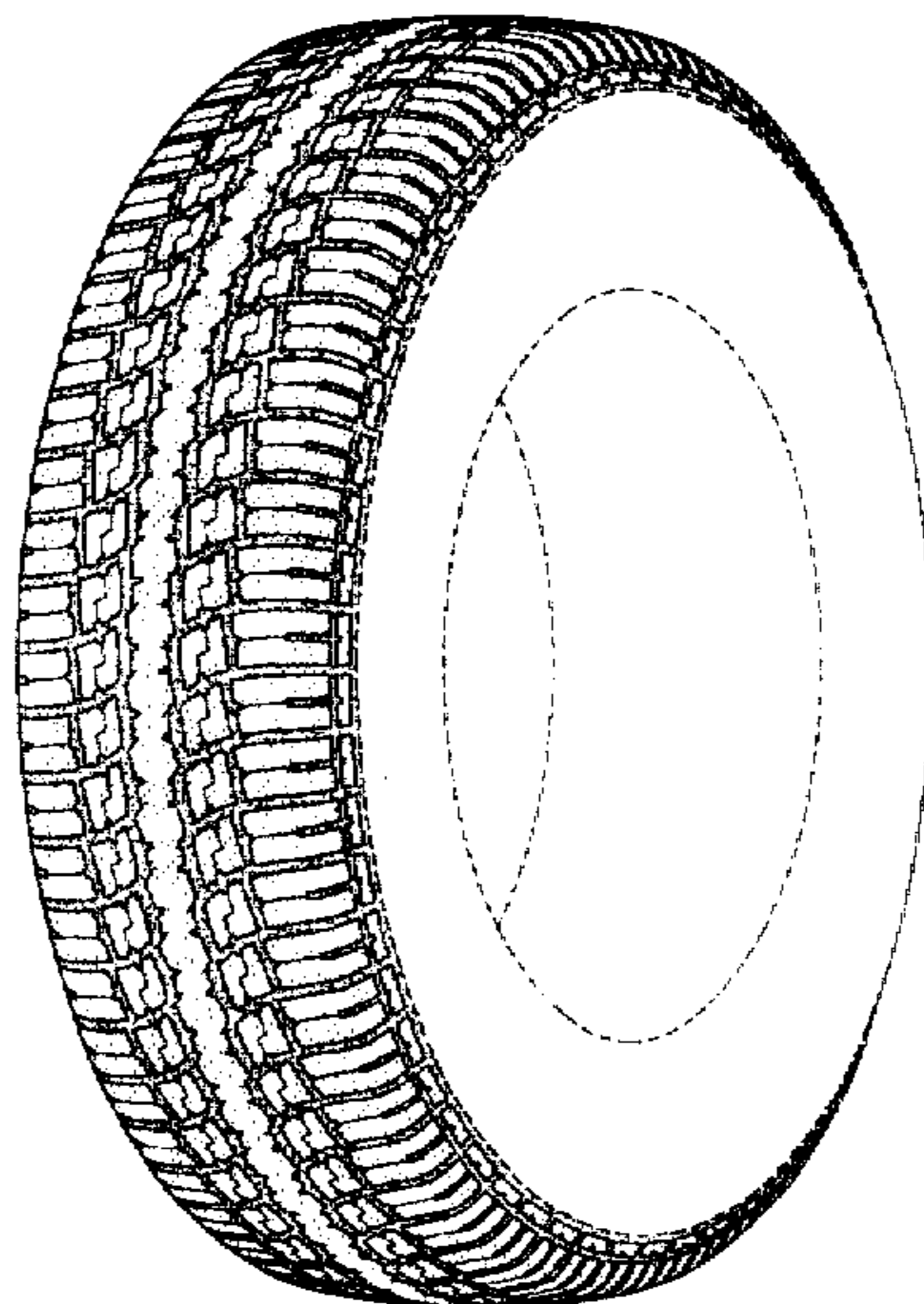



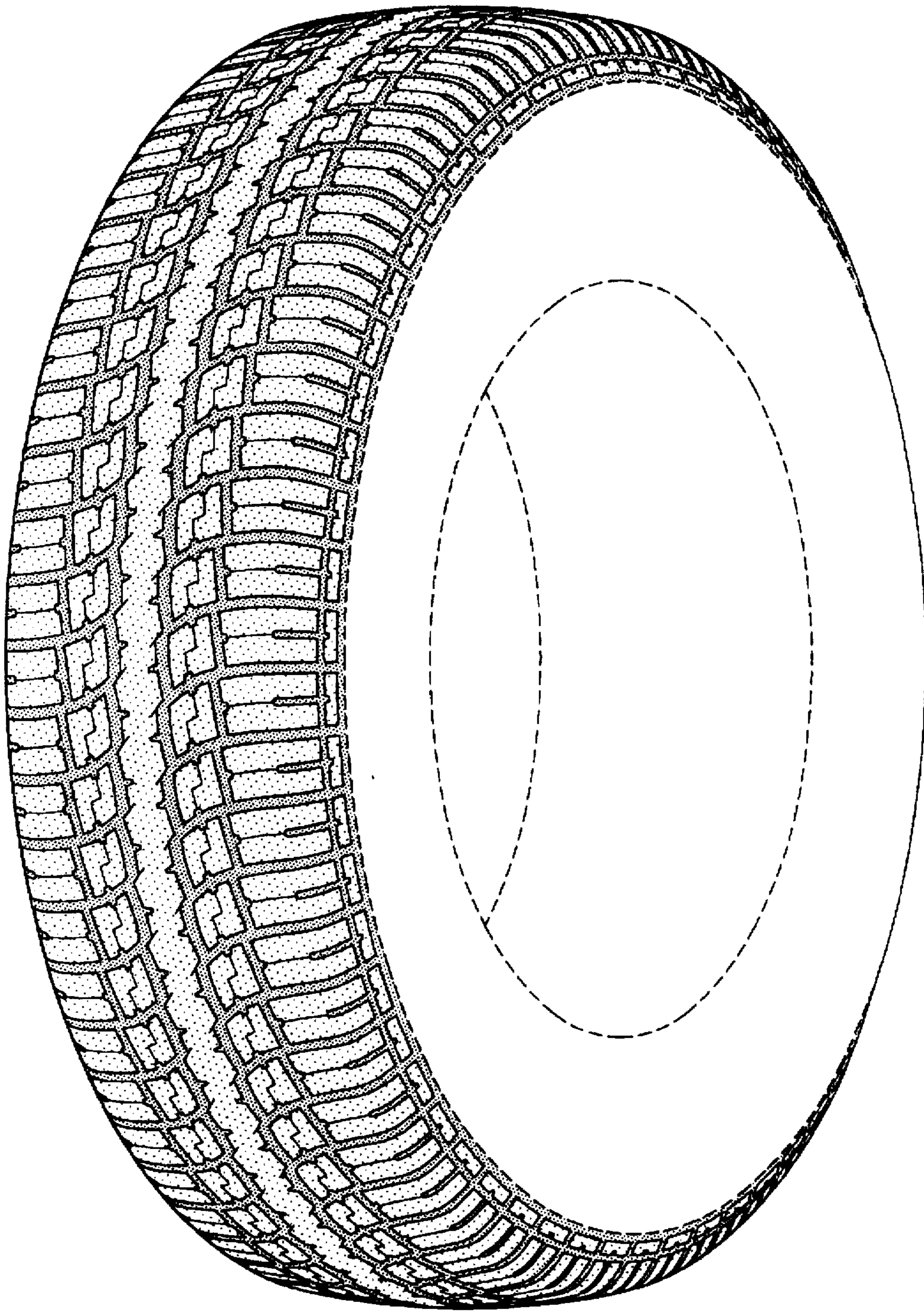

FIG-1



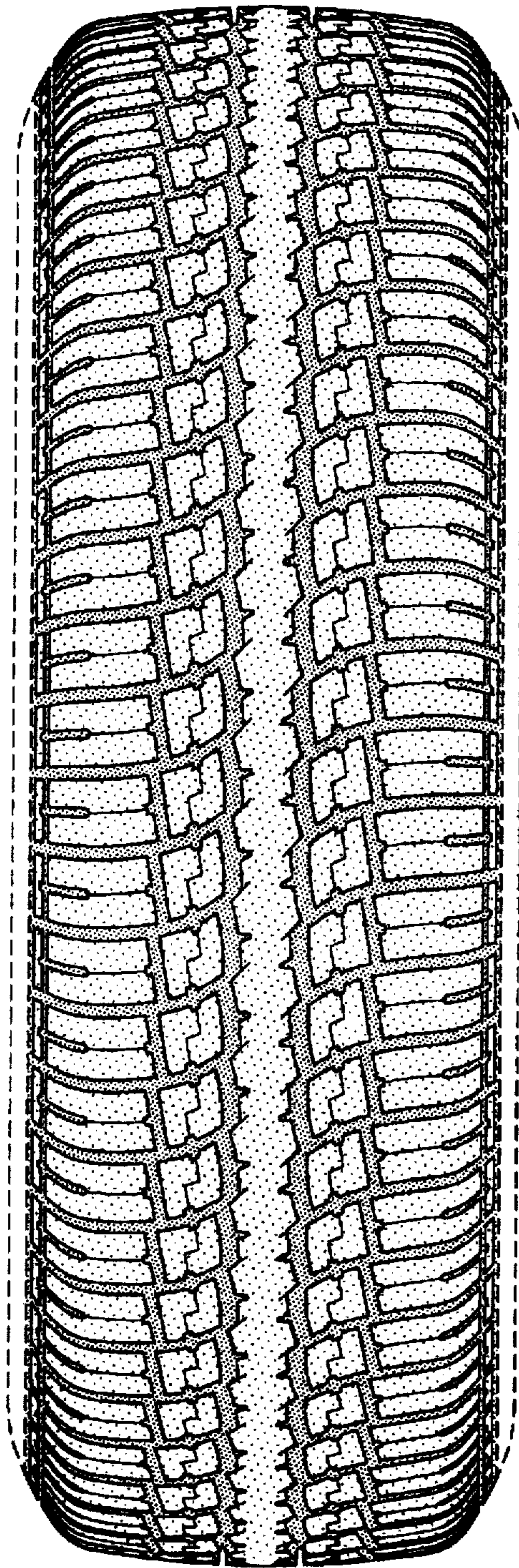

FIG-2

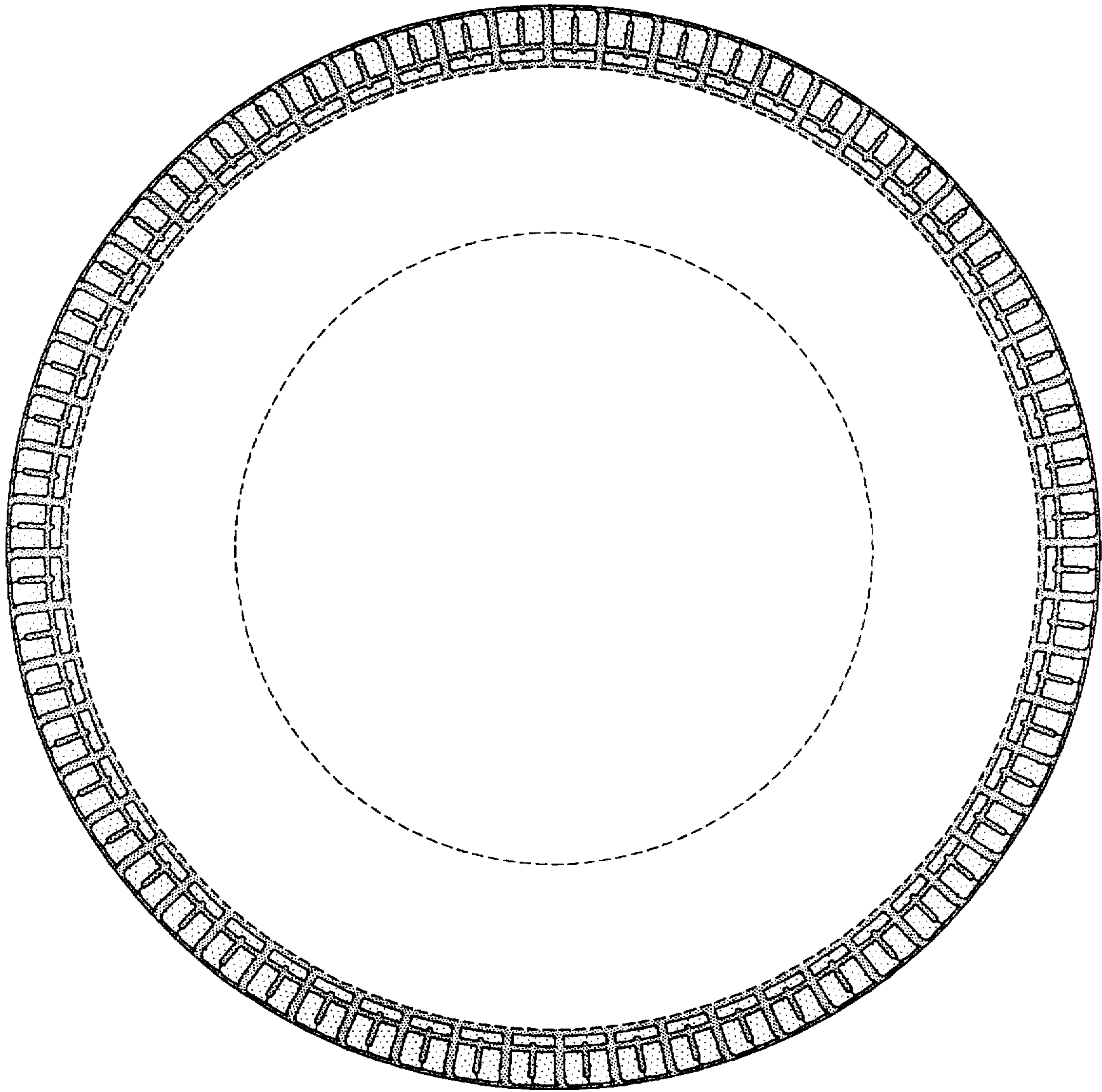

FIG-3



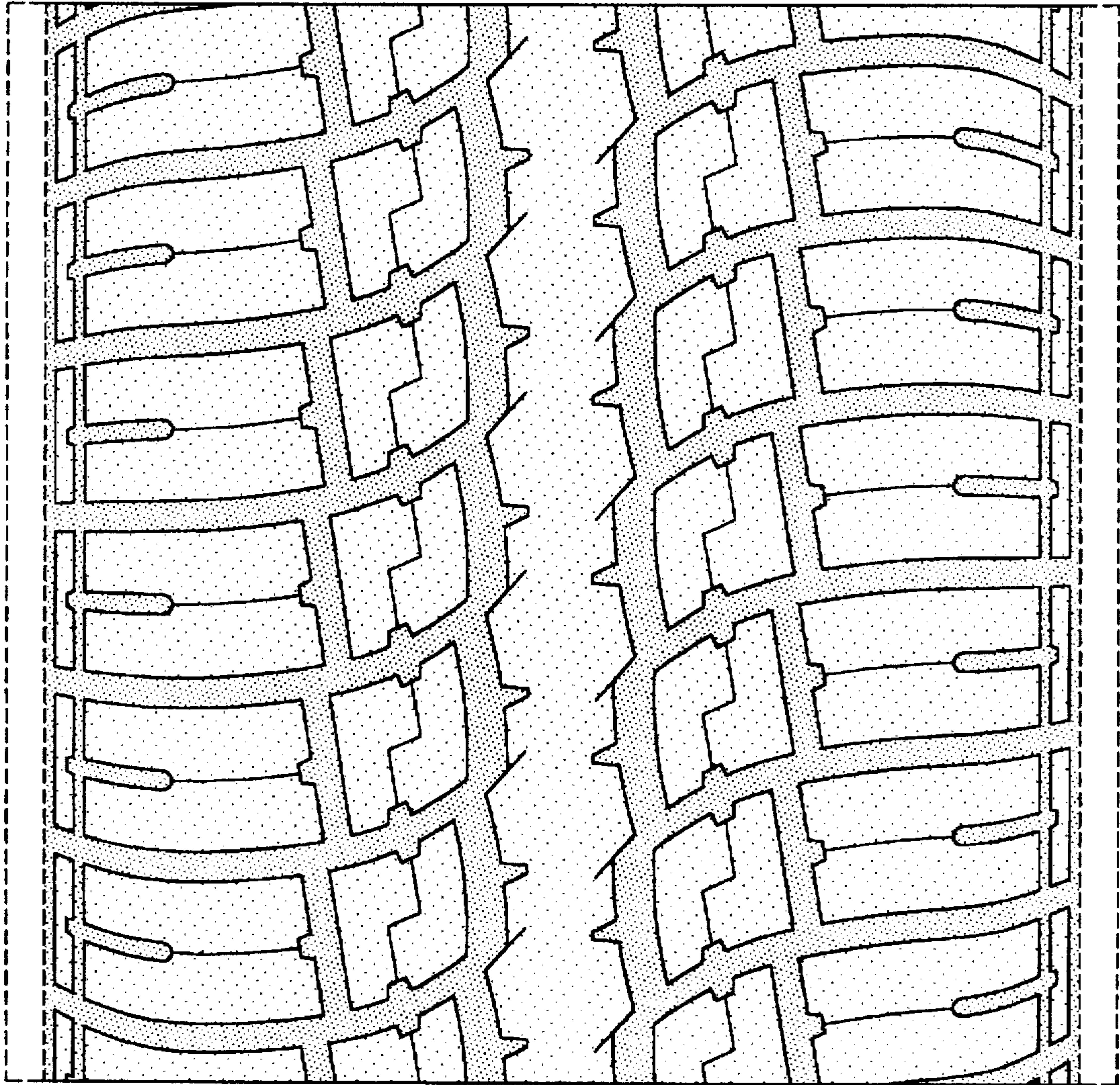

FIG-4