



US00D388033S

# United States Patent [19]

Scheuren et al.

[11] Patent Number: **Des. 388,033**

[45] Date of Patent: **\*\*Dec. 23, 1997**

[54] **TIRE TREAD**

[75] Inventors: **Daniel Scheuren**, Bastogne, Belgium;  
**Jean Francois Cazin-Bourguignon**,  
Audun-le-Tiche, France; **Michel Pierre**  
**Charles Robert**, Fauvillers, Belgium;  
**Olivier de Barsy**, Mersch, Luxembourg

[73] Assignee: **The Goodyear Tire & Rubber**  
**Company**, Akron, Ohio

[\*\*] Term: **14 Years**

[21] Appl. No.: **59,756**

[22] Filed: **Sep. 16, 1996**

[51] LOC (6) Cl. .... **12-15**

[52] U.S. Cl. .... **D12/146**

[58] Field of Search ..... D12/134, 136,  
D12/138, 140-151; 152/209 D, 209 R

[56] **References Cited**

**U.S. PATENT DOCUMENTS**

- D. 256,226 8/1980 Buck et al. .... D12/146
- D. 256,227 8/1980 Buck et al. .... D12/146
- D. 259,112 5/1981 Candiliotis ..... D12/146

- D. 302,411 7/1989 Goergen et al. .... D12/146
- D. 302,412 7/1989 Goergen et al. .... D12/146
- D. 329,626 9/1992 Goergen et al. .... D12/146
- D. 335,842 5/1993 Baus et al. .... D12/146
- D. 336,269 6/1993 Hinrichsen et al. .... D12/147
- D. 352,488 11/1994 Siramy ..... D12/147

*Primary Examiner*—James Gandy  
*Assistant Examiner*—Robert M. Spear  
*Attorney, Agent, or Firm*—T. P. Lewandowski

[57] **CLAIM**

The ornamental design for a tire tread, as shown and described.

**DESCRIPTION**

FIG. 1 is a perspective view of a tire tread showing our new design, it being understood that the pattern is repeated uniformly throughout the circumference of the tread; FIG. 2 is a front elevational view thereof; FIG. 3 is a side elevational view thereof, the opposite side elevational view being identical thereto; and, FIG. 4 is an enlarged fragmentary front view thereof. The broken line showing of the tire sidewall in the drawings is for illustrative purposes only and forms no part of the claimed design.

**1 Claim, 4 Drawing Sheets**

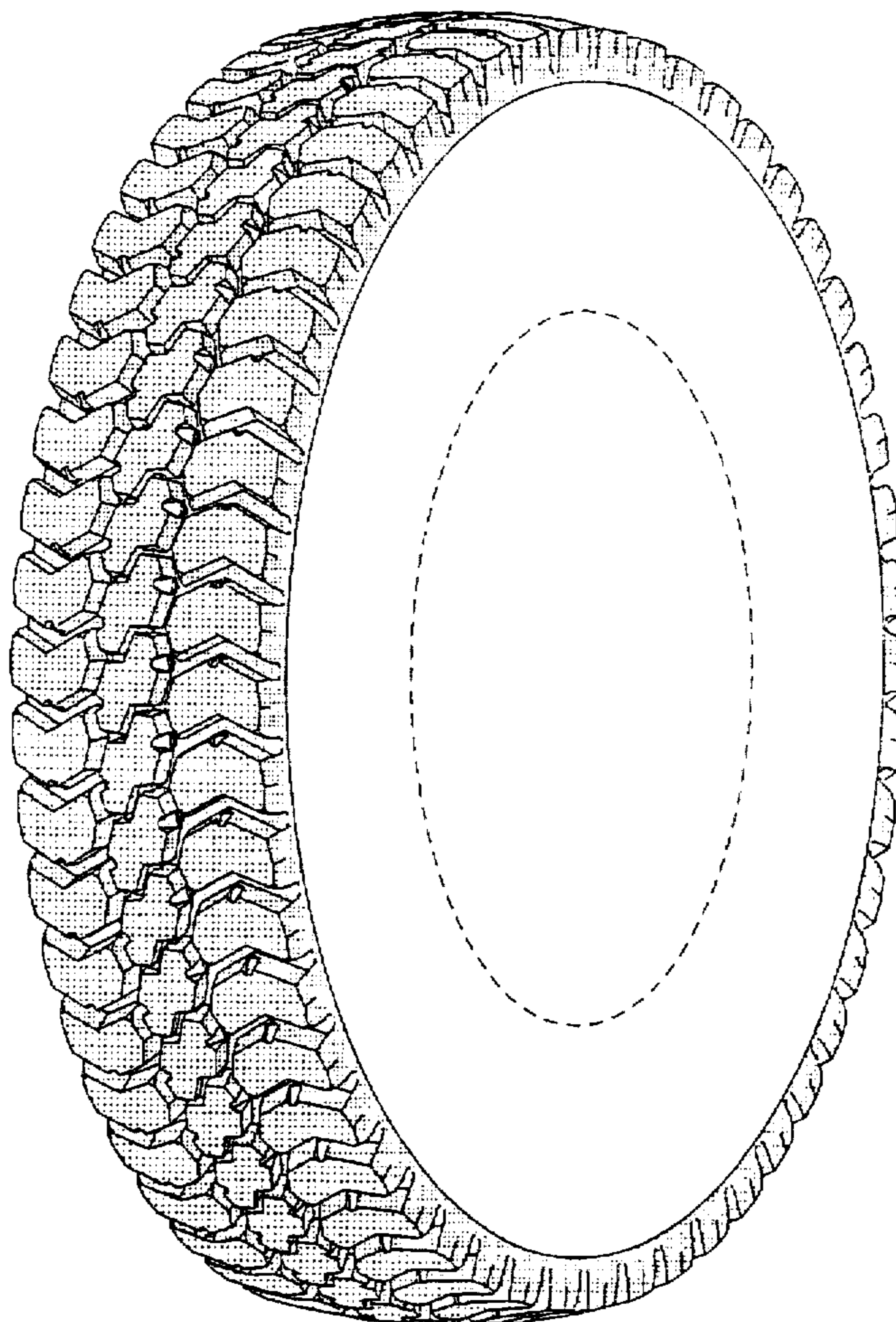

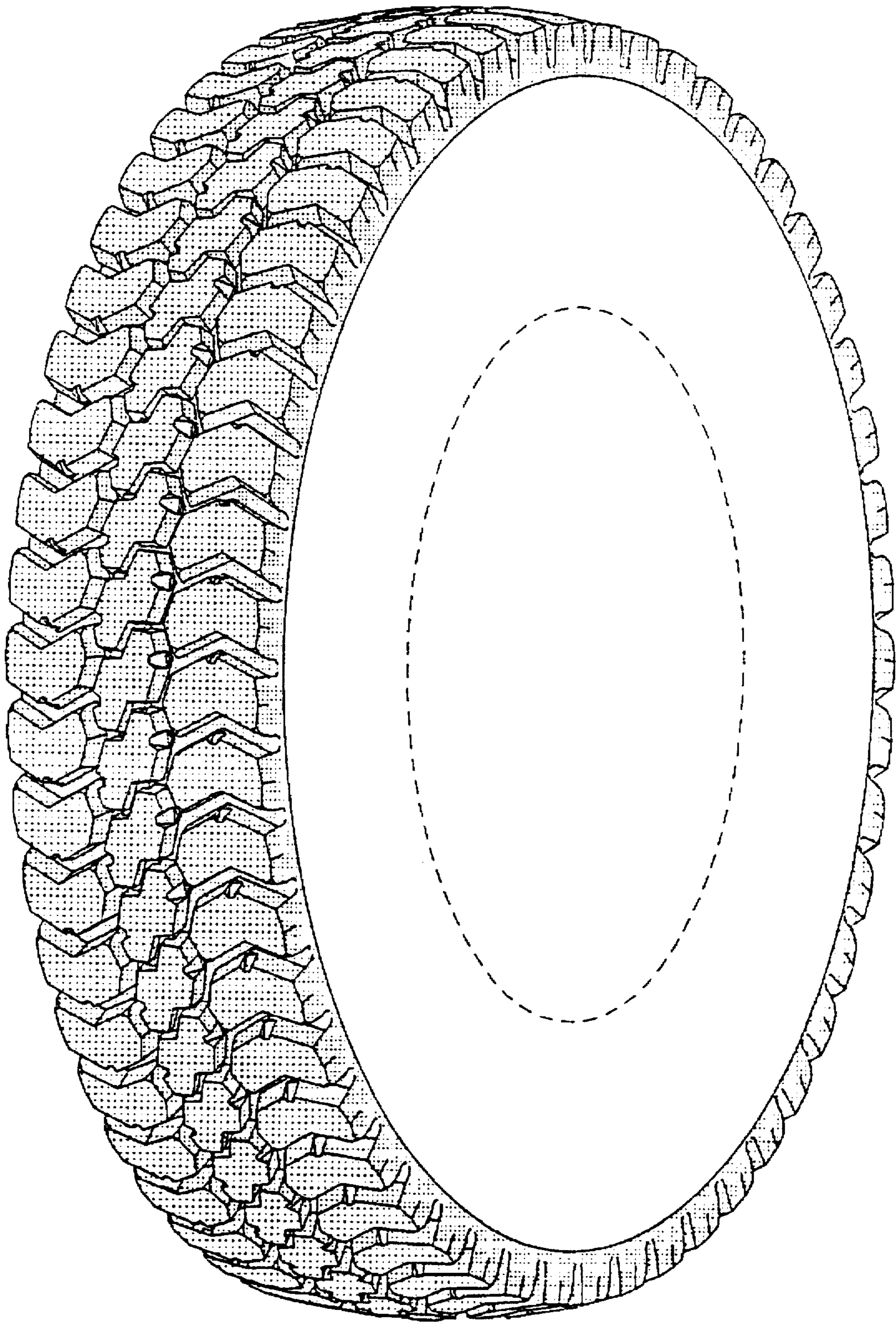

FIG. 1



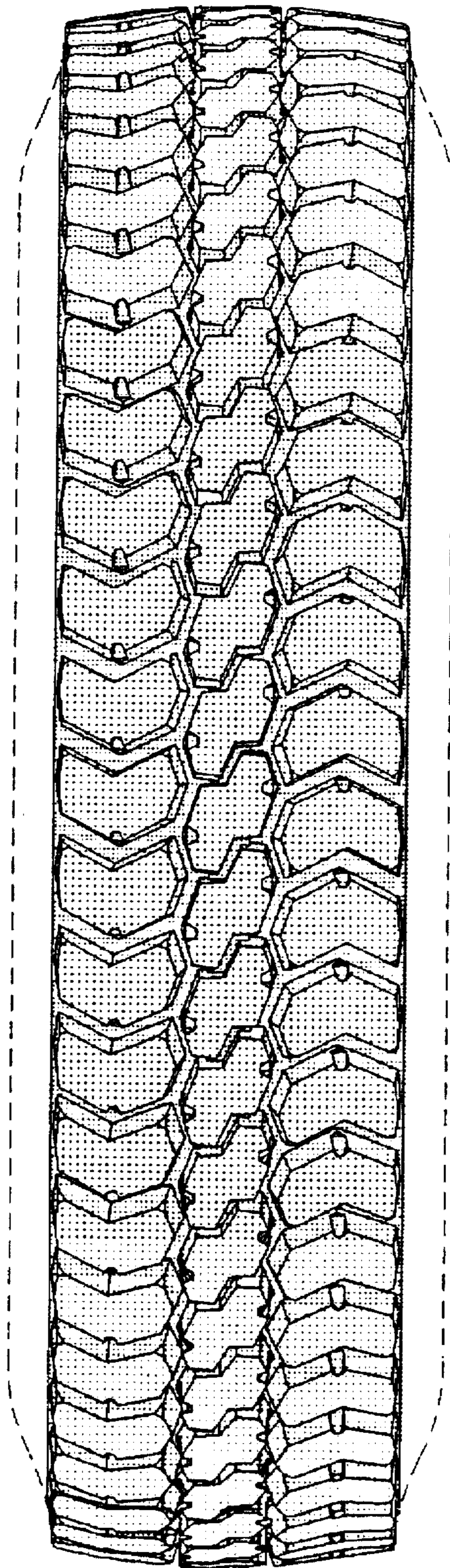

FIG. 2

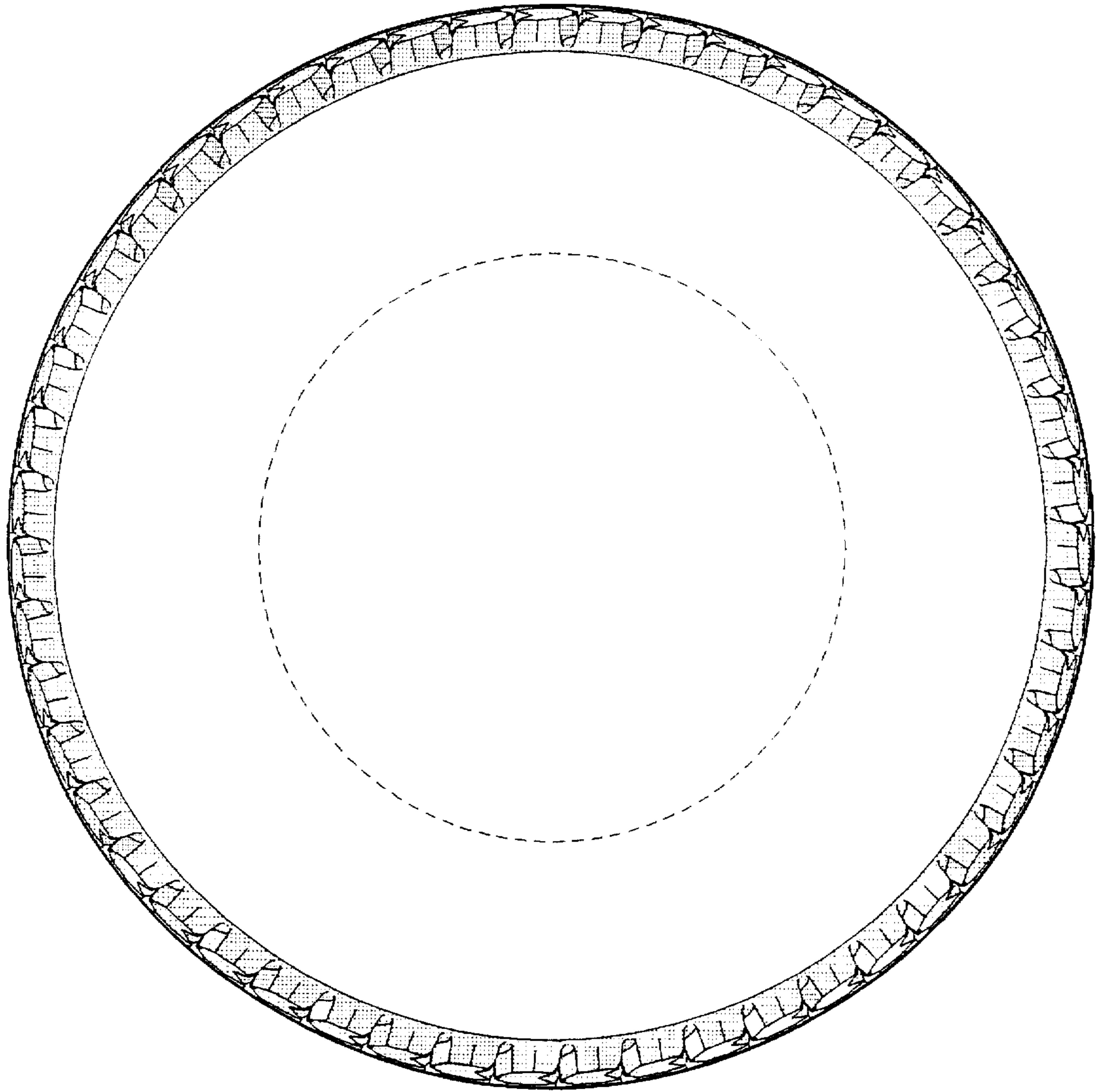

FIG. 3

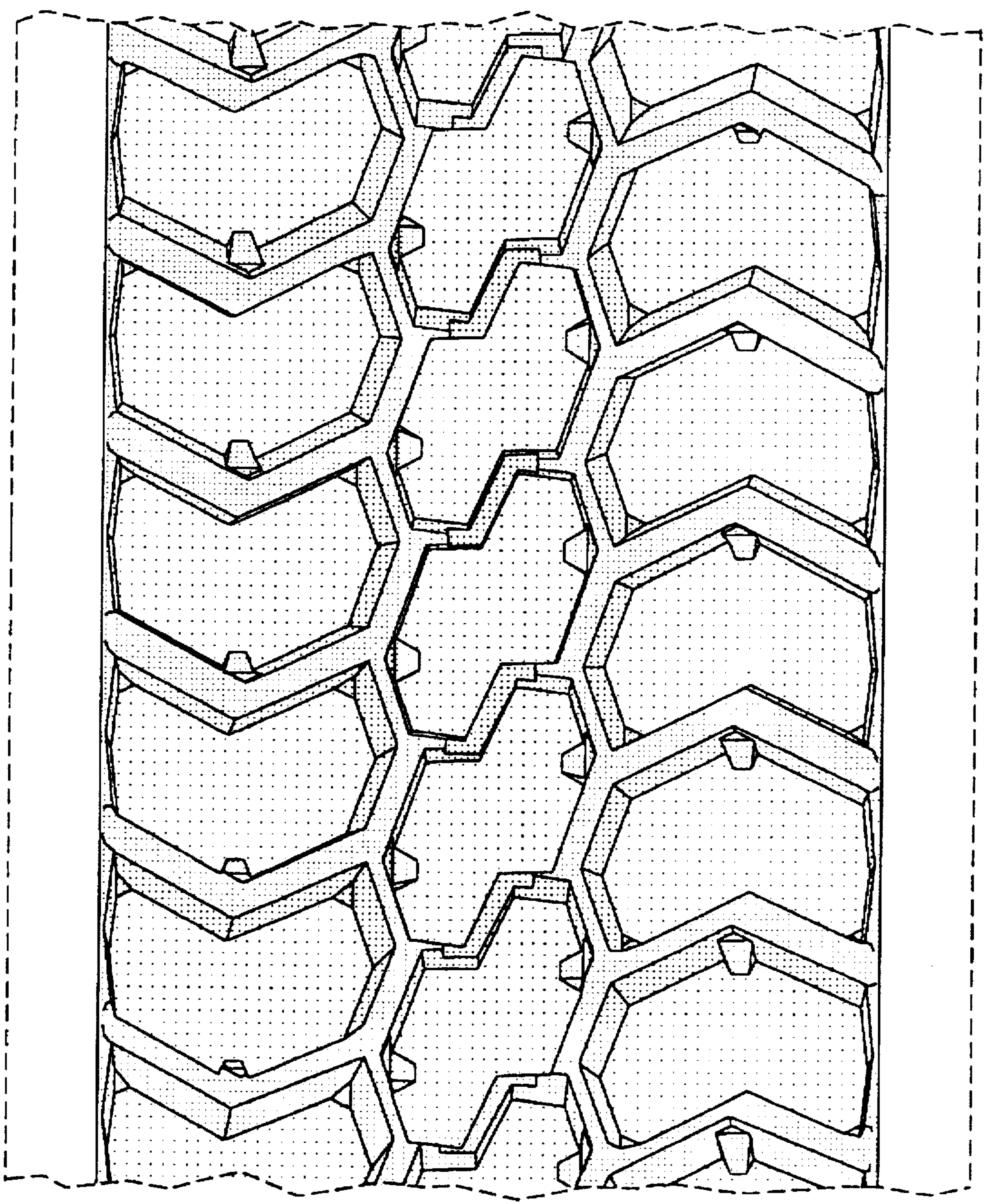

FIG. 4