



US00D388032S

# United States Patent [19] Bonko

[11] Patent Number: Des. 388,032  
[45] Date of Patent: \*\*Dec. 23, 1997

[54] TREAD FOR A TIRE  
[75] Inventor: Mark Leonard Bonko, Uniontown, Ohio  
[73] Assignee: The Goodyear Tire & Rubber Company, Akron, Ohio  
[\*\*] Term: 14 Years  
[21] Appl. No.: 58,943  
[22] Filed: Aug. 29, 1996  
[51] LOC (6) Cl. .... 12-15  
[52] U.S. Cl. .... D12/146  
[58] Field of Search ..... D12/136, 138, D12/140-151; 152/209 B, 209 D, 209 R

D. 371,097 6/1996 Fukushima ..... D12/147  
4,982,773 1/1991 Bonko ..... 152/209 B  
4,982,775 1/1991 Matsumoto ..... 152/209 B

### OTHER PUBLICATIONS

U.S. Royal Earth Mover Full Traction Tire, U.S. Royal Tubeless and Tubed Off-Road Tires, Sales and Engineering Manual, p. 7, Mar. 1959.  
Goodyear Rear Wheel Industrial Torpqc Radial Tire, 1995 Tread Design Guide, p. 194, Jan. 1995.

Primary Examiner—James Gandy  
Assistant Examiner—Robert M. Spear  
Attorney, Agent, or Firm—David L. King

### [57] CLAIM

The ornamental design for a tread for a tire, as shown and described.

### [56] References Cited

#### U.S. PATENT DOCUMENTS

D. 155,065	9/1949	Bete	.....	D12/146
D. 255,674	7/1980	Menin	.....	D12/147
D. 256,008	7/1980	Menin	.....	D12/147
D. 303,365	9/1989	Bonko	.....	D12/146
D. 303,366	9/1989	Bonko	.....	D12/146
D. 303,779	10/1989	Bonko	.....	D12/151
D. 304,320	10/1989	Bonko	.....	D12/151
D. 309,125	7/1990	Bonko et al.	.....	D12/151
D. 333,453	2/1993	Cook et al.	.....	D12/147
D. 336,269	6/1993	Hinrichsen et al.	.....	D12/147
D. 338,437	8/1993	Maxwell et al.	.....	D12/147
D. 350,093	8/1994	Fukushima	.....	D12/147
D. 363,907	11/1995	Bonko	.....	D12/151

### DESCRIPTION

FIG. 1 is a perspective view of my new design, it being understood that the tread pattern is repeated throughout the circumference of the tread for a tire, the opposite side being substantially the same as that shown;  
FIG. 2 is a front elevational view thereof;  
FIG. 3 is a side elevational view; and,  
FIG. 4 is an enlarged fragmentary front elevational view taken from FIG. 2.  
The broken lines defining the tire inner bead and sidewall are for illustrative purposes only and form no part of the claimed design.

1 Claim, 4 Drawing Sheets

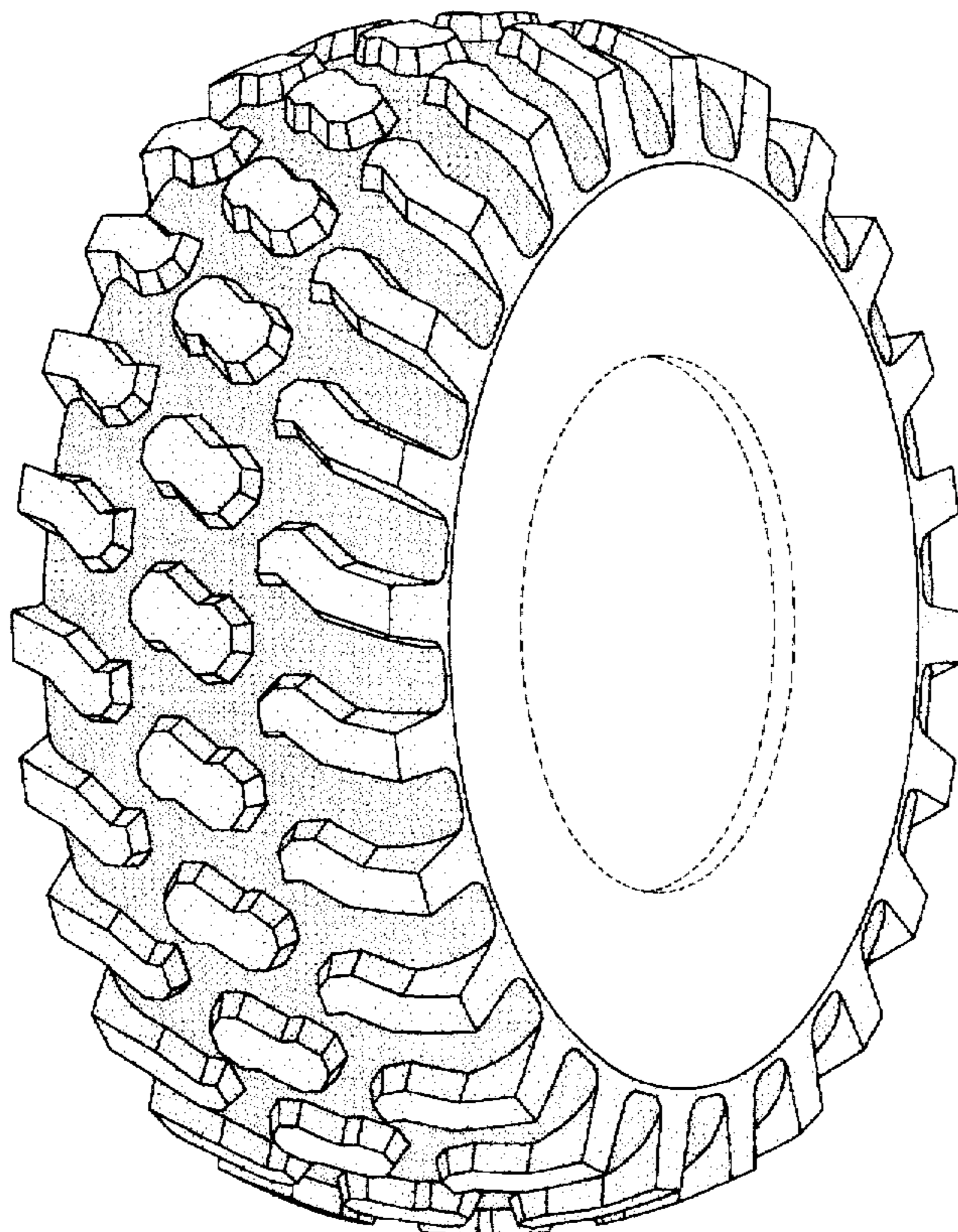

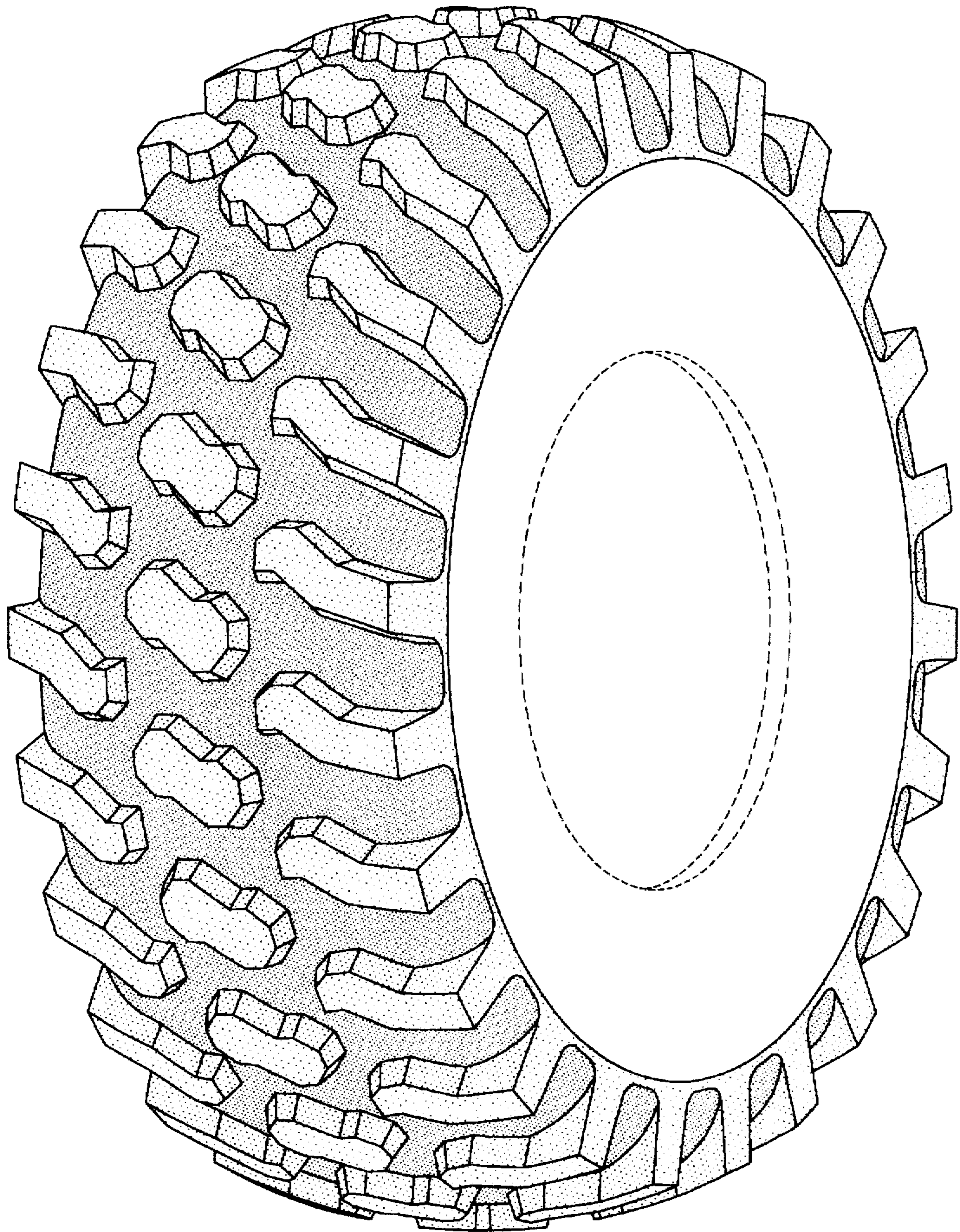

FIG-1

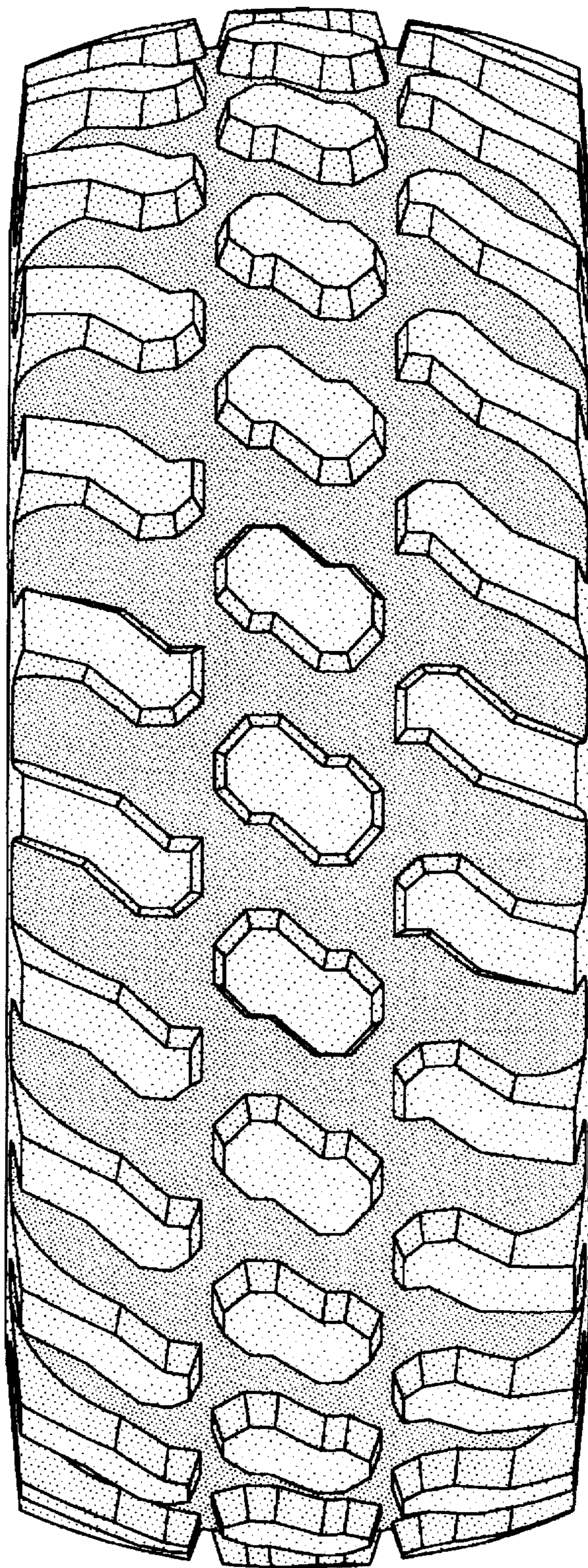

FIG-2

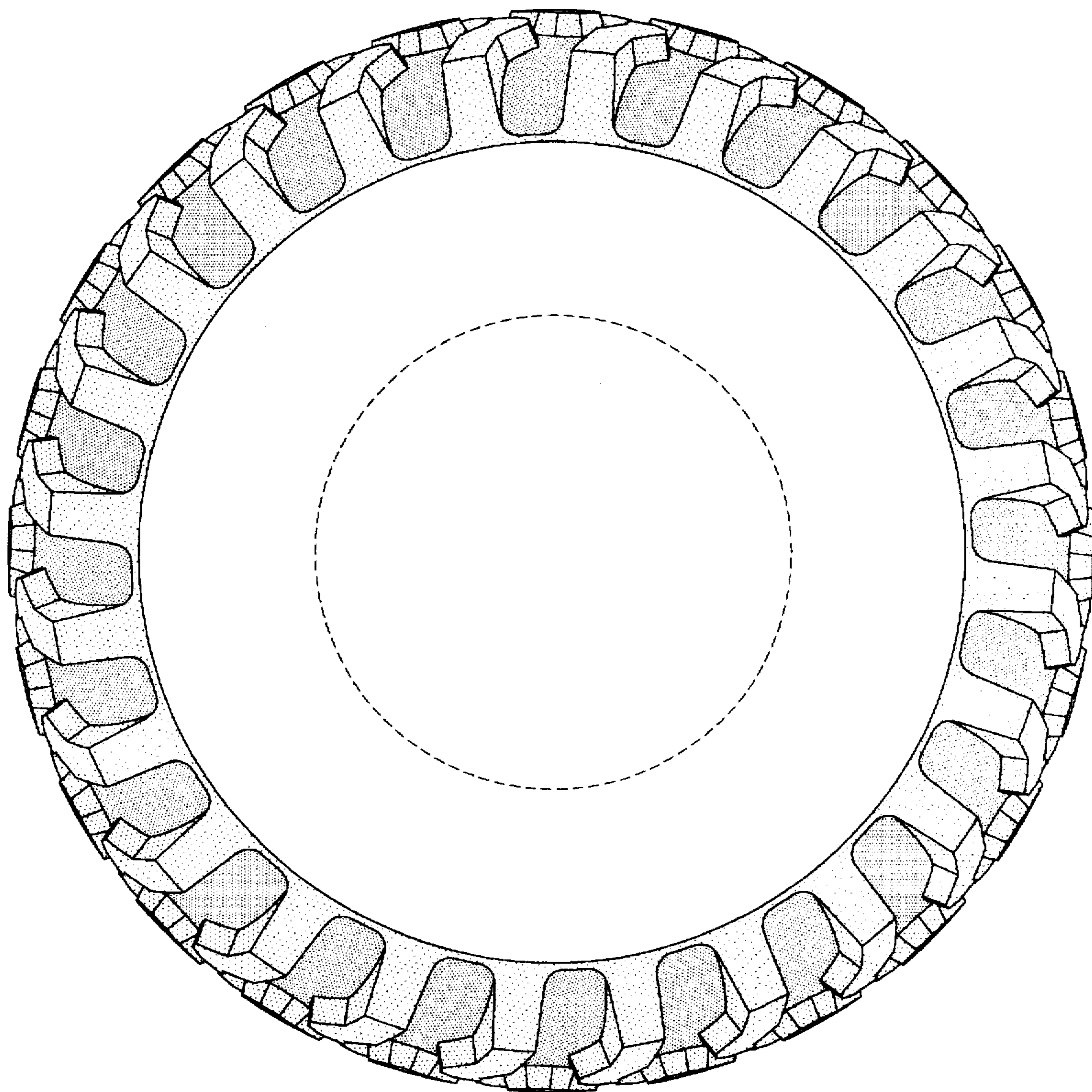

FIG-3

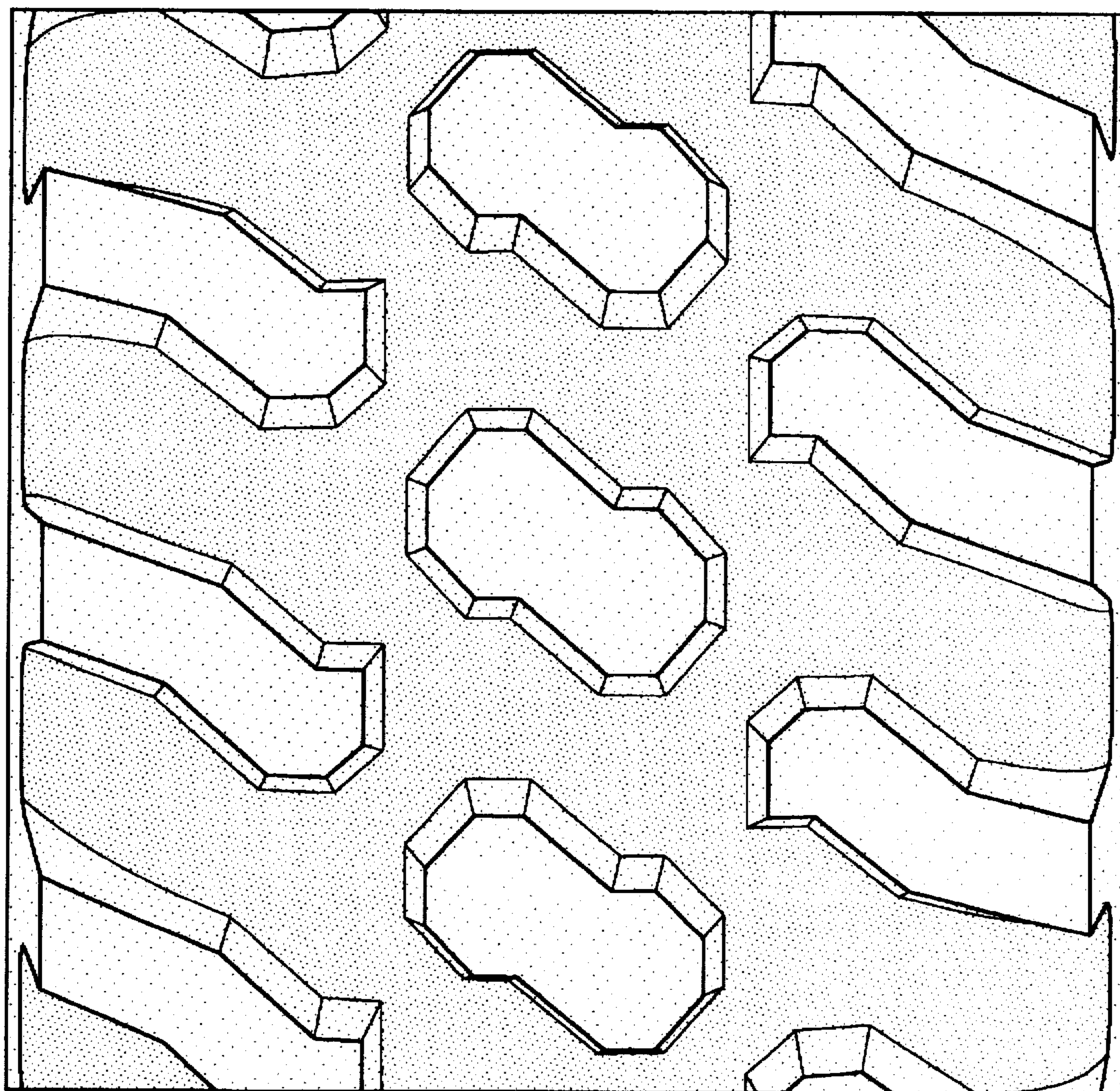

FIG-4