



US00D388029S

United States Patent [19]
Ratliff, Jr.

[11] **Patent Number: Des. 388,029**
[45] **Date of Patent: **Dec. 23, 1997**

[54] **TIRE TREAD**
[75] **Inventor: Billy Joe Ratliff, Jr., Akron, Ohio**
[73] **Assignee: The Goodyear Tire & Rubber Company, Akron, Ohio**
[**] **Term: 14 Years**
[21] **Appl. No.: 63,917**
[22] **Filed: Dec. 18, 1996**
[51] **LOC (6) Cl. 12-15**
[52] **U.S. Cl. D12/136; D12/151**
[58] **Field of Search D12/136, 138, D12/140-151; 152/209 A, 209 B, 209 D, 209 R, 209 NT**

D. 350,717 9/1994 Maxwell et al. D12/147
D. 379,341 5/1997 Ratliff, Jr. D12/147

Primary Examiner—James Gandy
Assistant Examiner—Robert Spear
Attorney, Agent, or Firm—T. P. Lewandowski

[57] **CLAIM**

The ornamental design for a tire tread, as shown and described.

DESCRIPTION

FIG. 1 is a perspective view of a tire tread, it being understood that the pattern repeats uniformly throughout the circumference of the tread;
FIG. 2 is a front elevational view thereof;
FIG. 3 is a right side elevational view thereof;
FIG. 4 is a left side elevational view thereof; and,
FIG. 5 is an enlarged fragmentary front perspective view thereof.

In the drawings, the broken lines defining the inner bead of the sidewall and the peripheral boundary between the tire tread and the sidewall are for illustrative purposes only and form no part of the claimed design.

[56] **References Cited**

U.S. PATENT DOCUMENTS

D. 335,843 5/1993 Montag D12/146
D. 335,848 5/1993 Maxwell et al. D12/136
D. 336,274 6/1993 Montag et al. D12/147
D. 336,874 6/1993 Montag et al. D12/147
D. 340,212 10/1993 Montag et al. D12/147

1 Claim, 5 Drawing Sheets

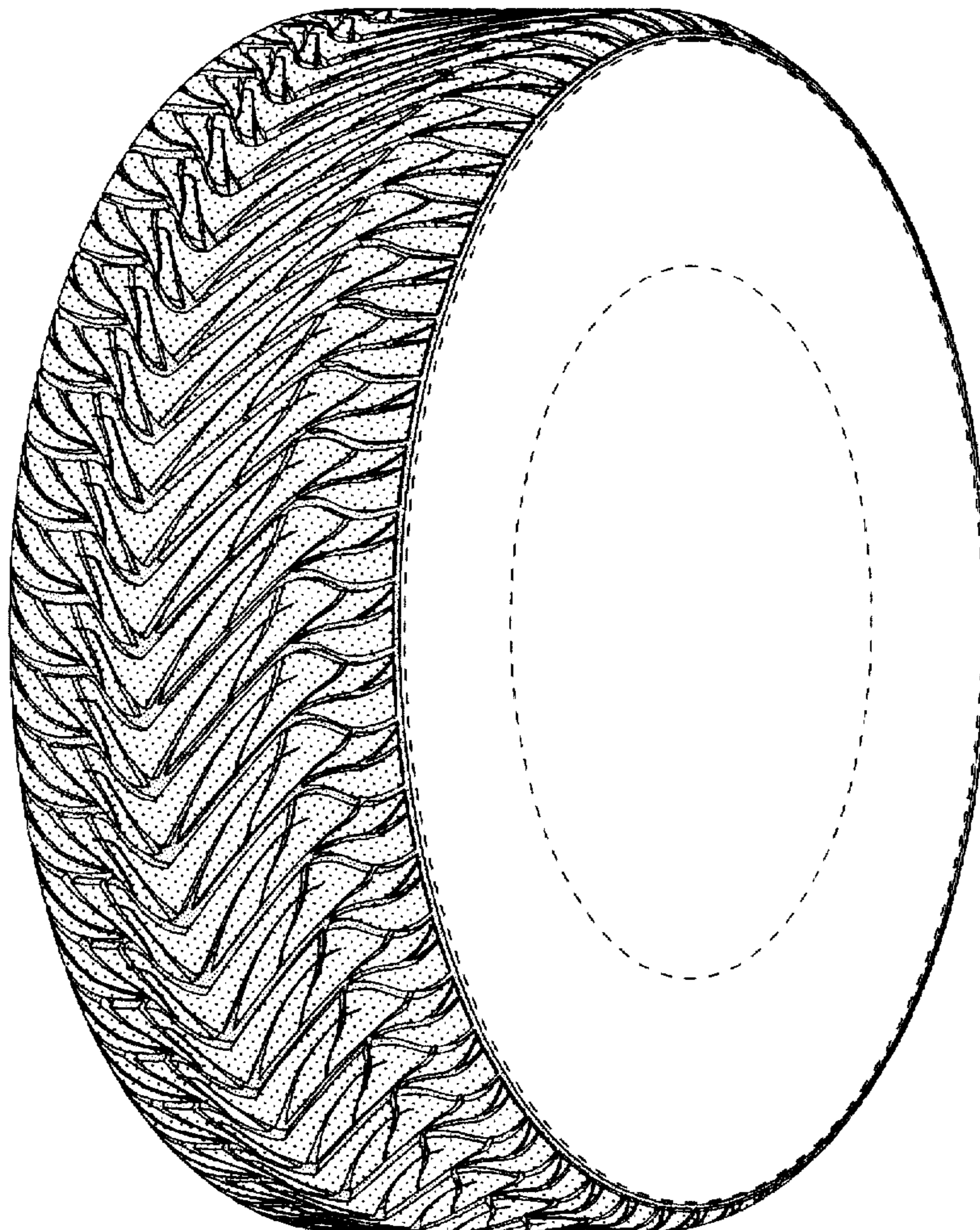

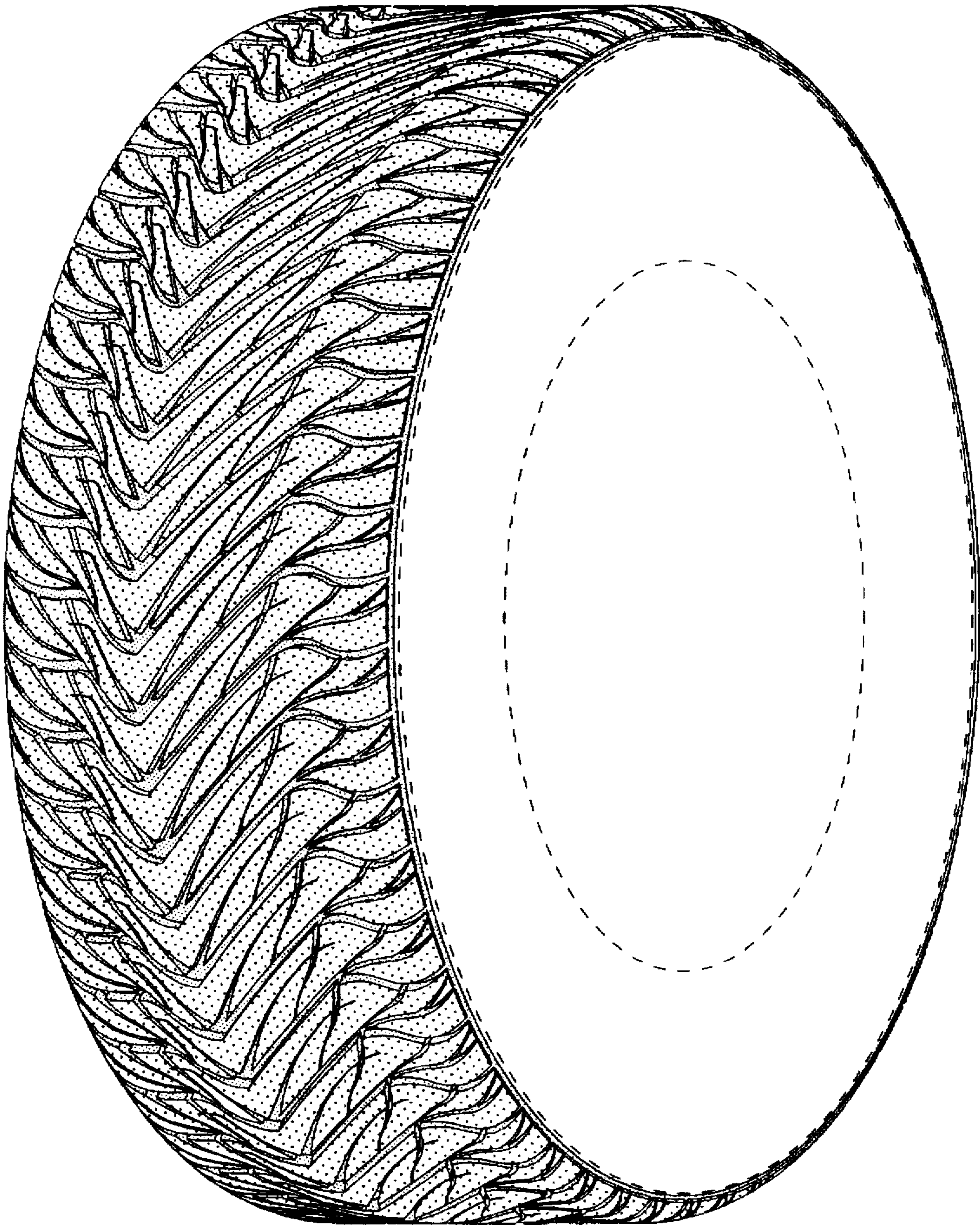

FIG-1

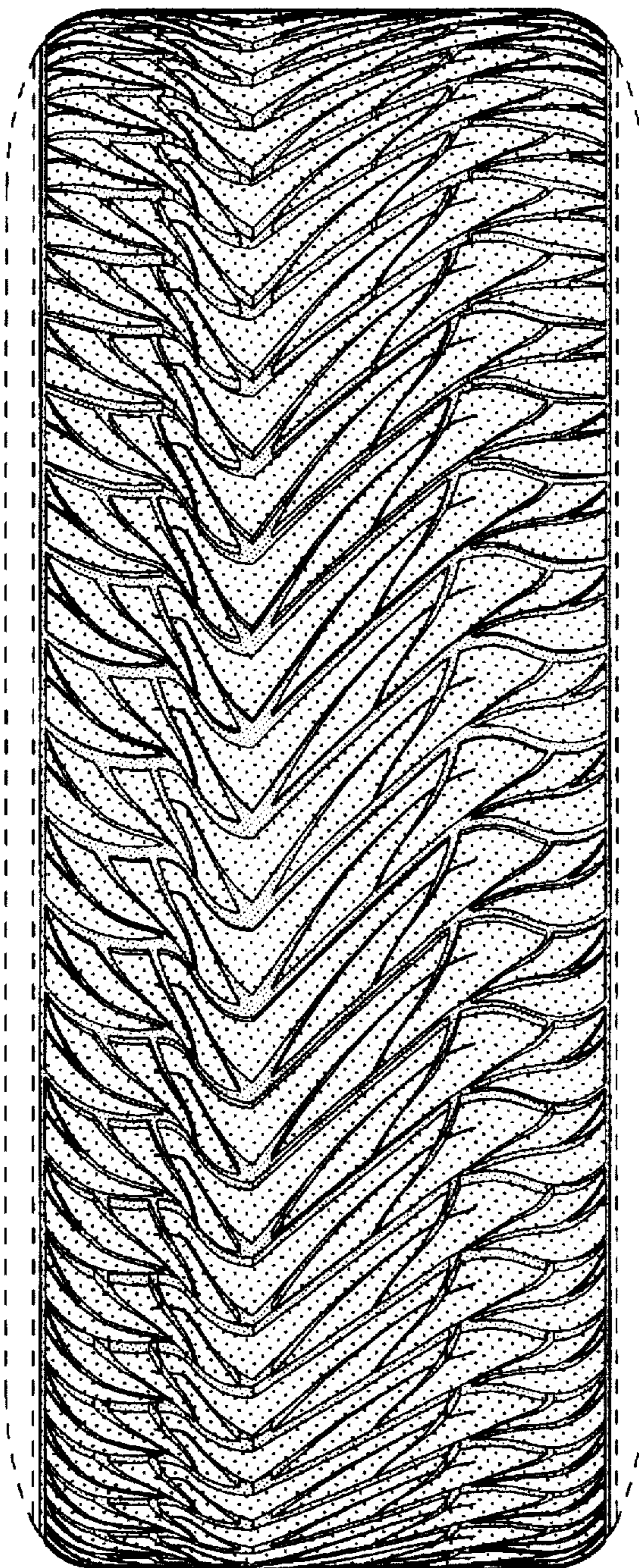

FIG-2

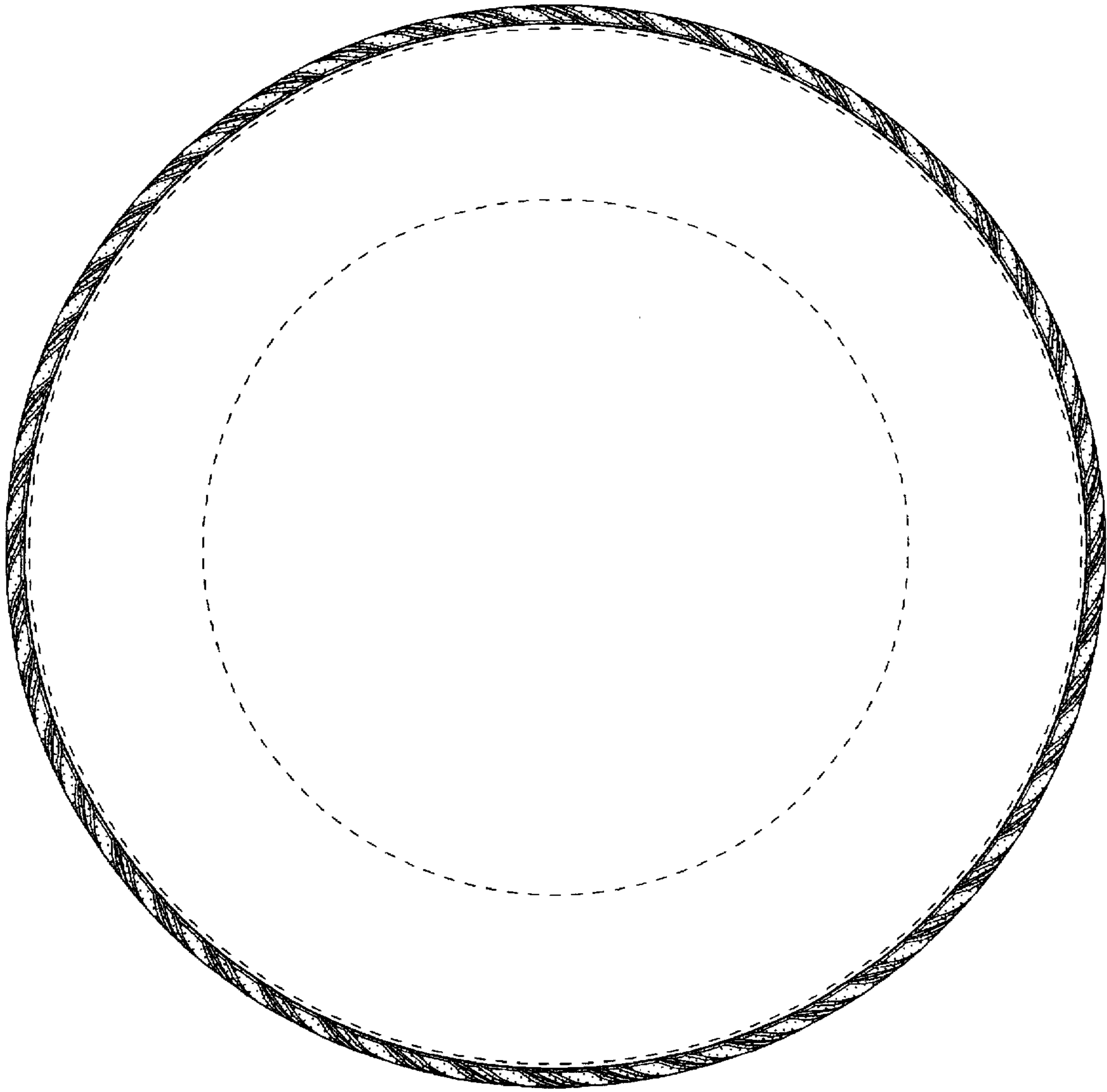

FIG-3

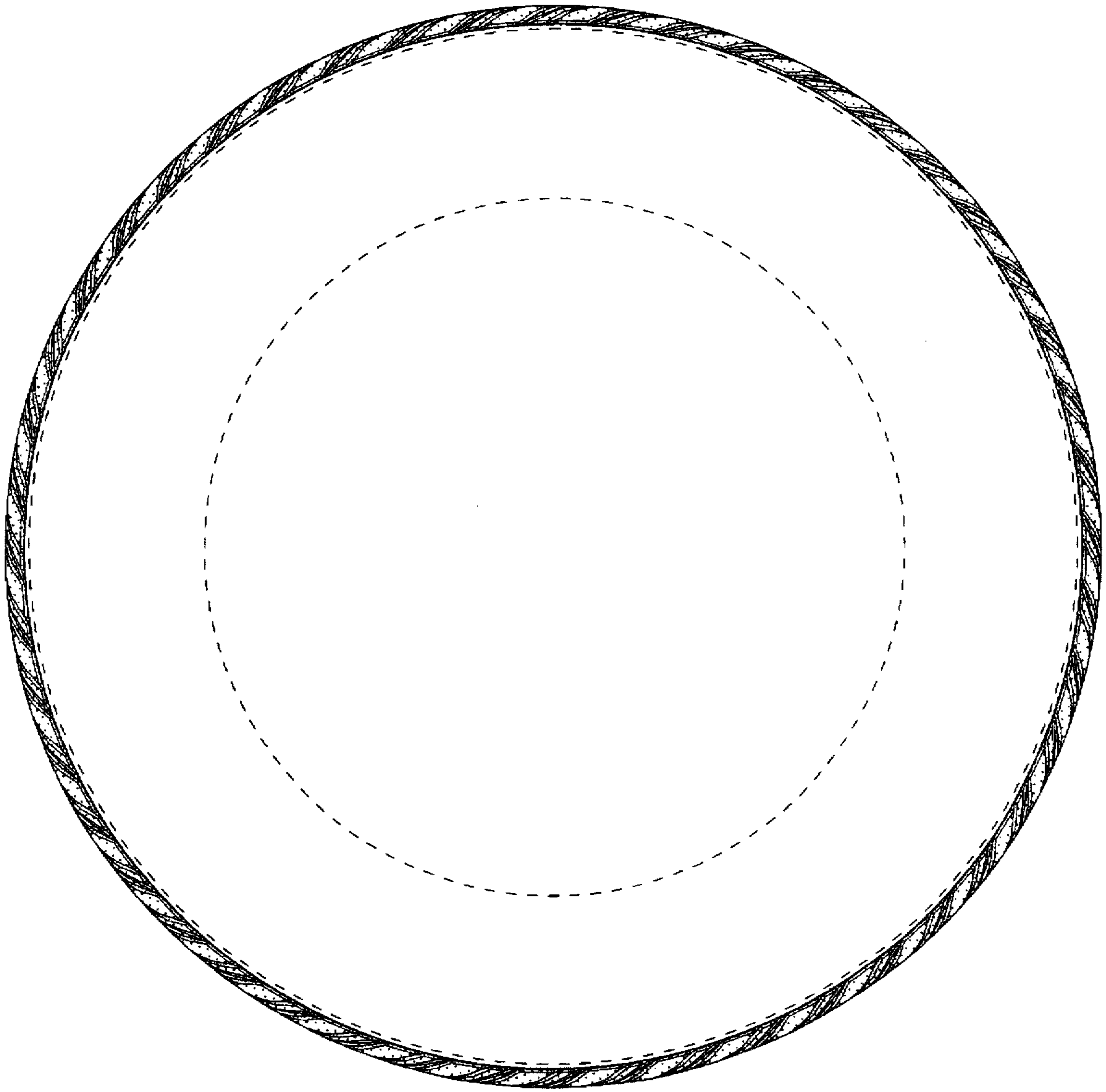

FIG-4

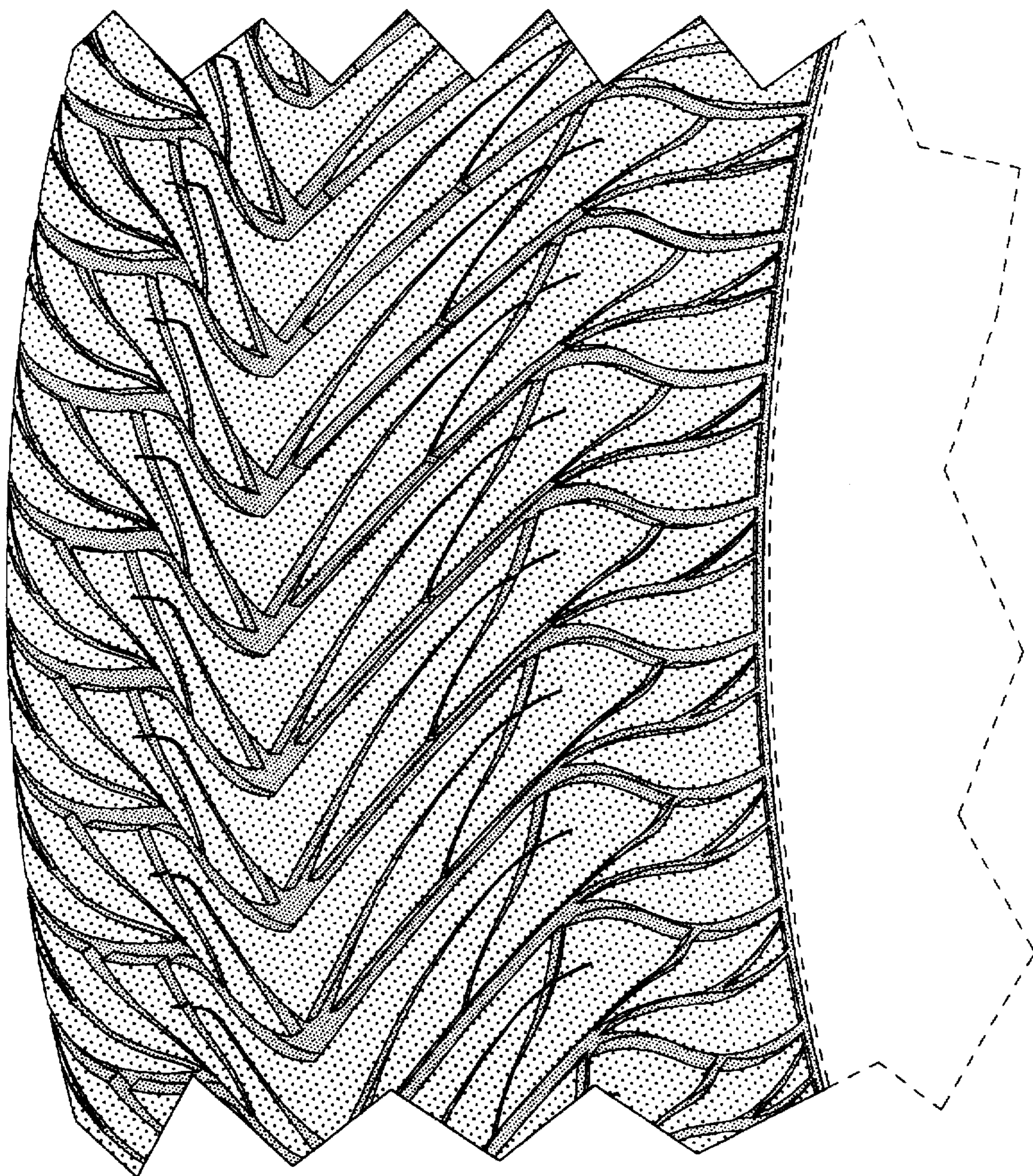

FIG-5