



US00D388001S

# United States Patent [19]

Wunderman

[11] Patent Number: Des. 388,001

[45] Date of Patent: \*\*Dec. 23, 1997

- [54] WATCH
- [75] Inventor: Severin S. Wunderman, Irvine, Calif.
- [73] Assignee: Severin Montres AG (Severin Montres SA) (Severin Montres Ltd), Lengnau, Switzerland
- [\*\*] Term: 14 Years
- [21] Appl. No.: 40,469
- [22] Filed: Jun. 19, 1995
- [30] Foreign Application Priority Data  
Feb. 20, 1995 [XH] Hague Agreement ..... DMA/002 791
- [51] LOC (6) Cl. .... 10-02
- [52] U.S. Cl. .... D10/39; D10/30
- [58] Field of Search ..... D10/1-40, 122-129, D10/132; 368/233, 276-277, 280-282, 285, 290

[56] References Cited

U.S. PATENT DOCUMENTS

- D. 131,205 1/1942 Fingerhut ..... D10/30
- D. 321,666 11/1991 Burgener ..... D10/32
- D. 323,989 2/1992 Burgener ..... D10/30 X
- D. 348,223 6/1994 Magninat ..... D10/32
- 2,527,090 10/1950 Bauman ..... D10/30 X

3,191,901 6/1965 Green ..... D10/31 X

OTHER PUBLICATIONS

European Jeweler; Oct. 1988; p. 48; watch in the middle of page.

Primary Examiner—Caron D. Veynar  
Attorney, Agent, or Firm—Sughrue, Mion, Zinn, Macpeak & Seas

[57] CLAIM

The ornamental design for a wristwatch, as shown and described.

DESCRIPTION

FIG. 1 is a perspective view of the top and one side of a wrist watch showing my new design;  
 FIG. 2 is a top plan view thereof;  
 FIG. 3 is a bottom plan view thereof;  
 FIG. 4 is a side elevational view thereof;  
 FIG. 5 is an opposite side elevational view thereof;  
 FIG. 6 is an end elevational view thereof;  
 FIG. 7 is an opposite end elevational view thereof;  
 FIG. 8 is a perspective view of the top and one side of a wrist watch with the watch case tilted relative to the frame;  
 FIG. 9 is a top plan view thereof; and,  
 FIG. 10 is a bottom plan view thereof.

1 Claim, 3 Drawing Sheets

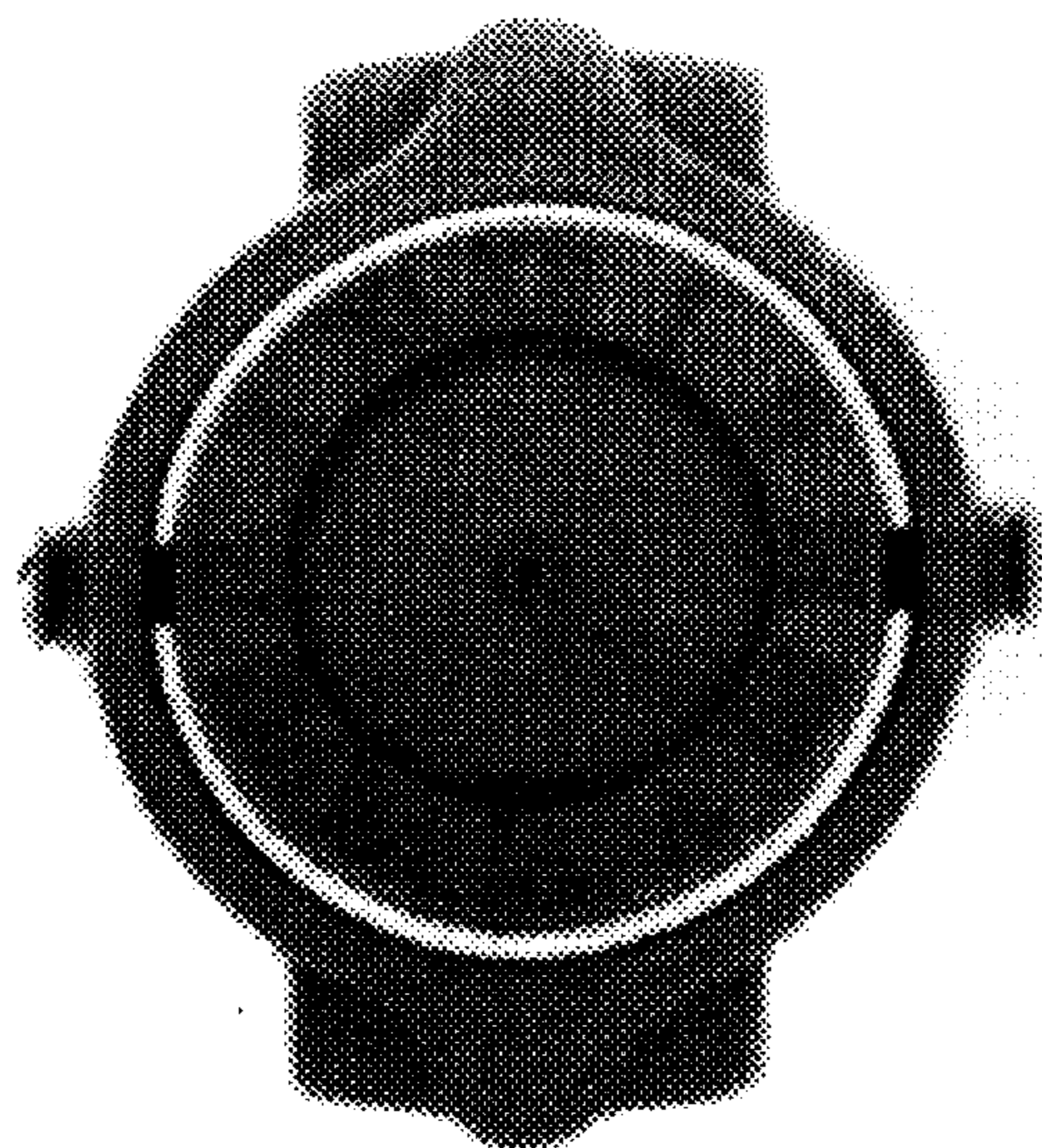

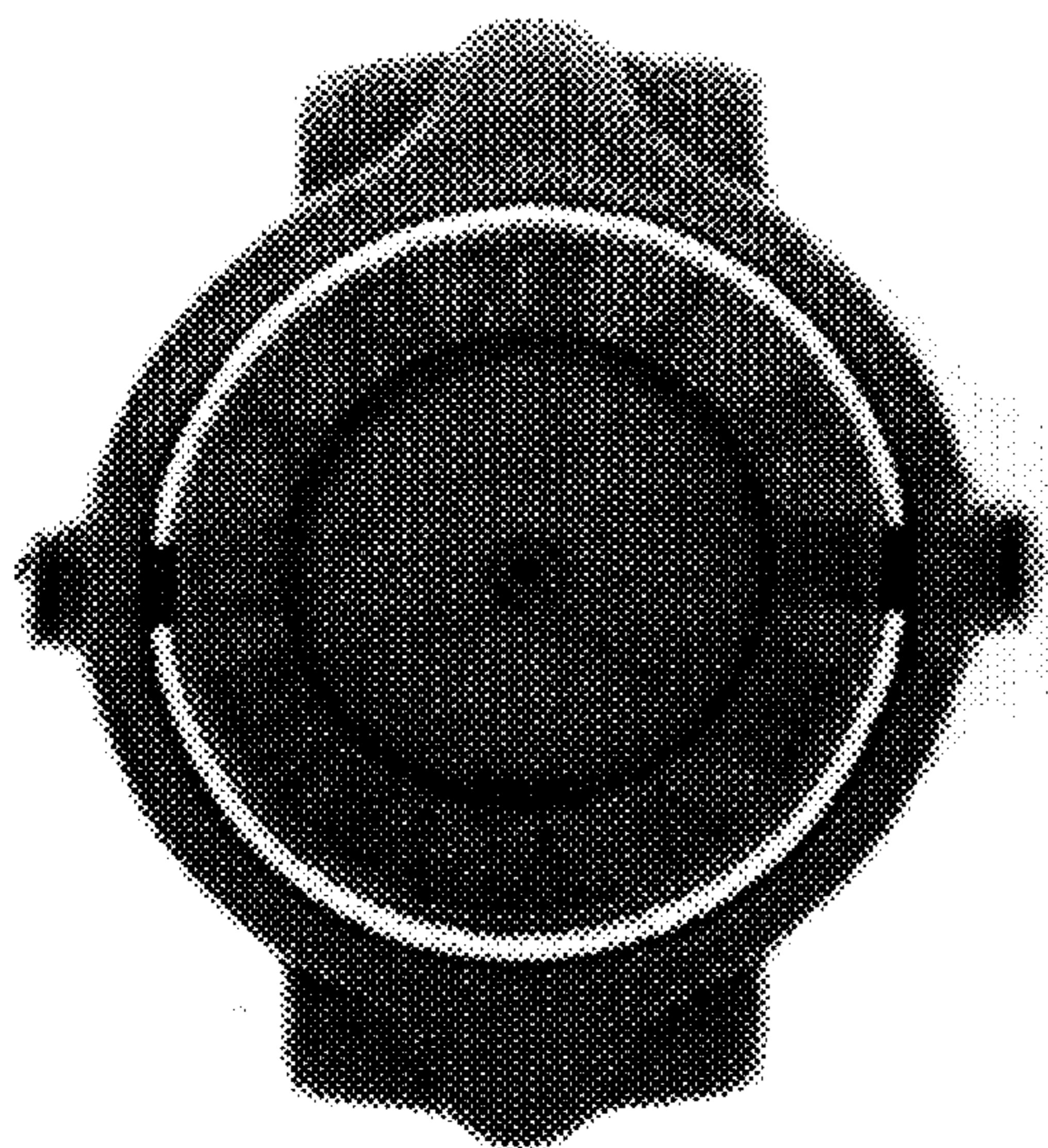

Figure 1

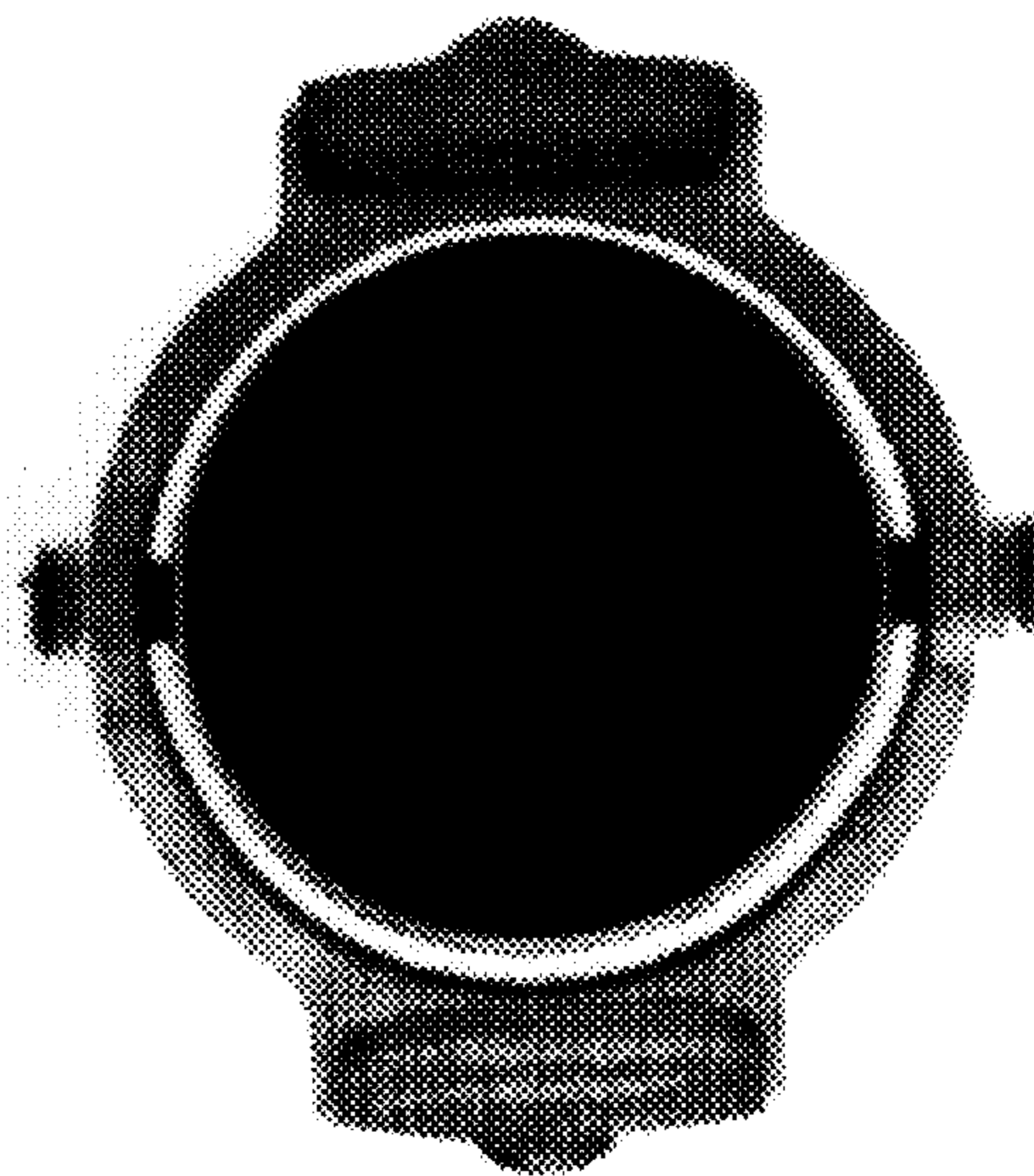

Figure 2

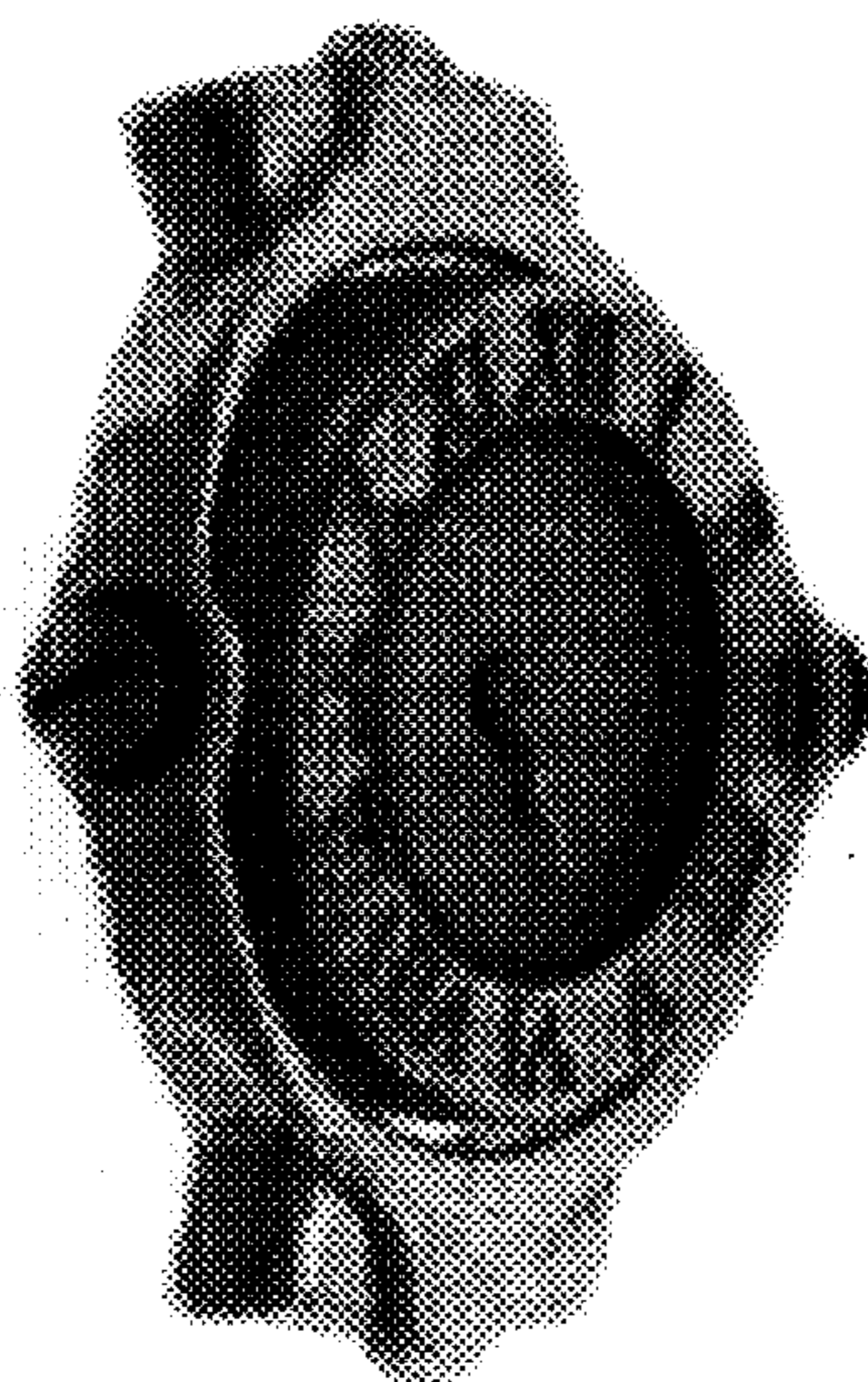

Figure 3

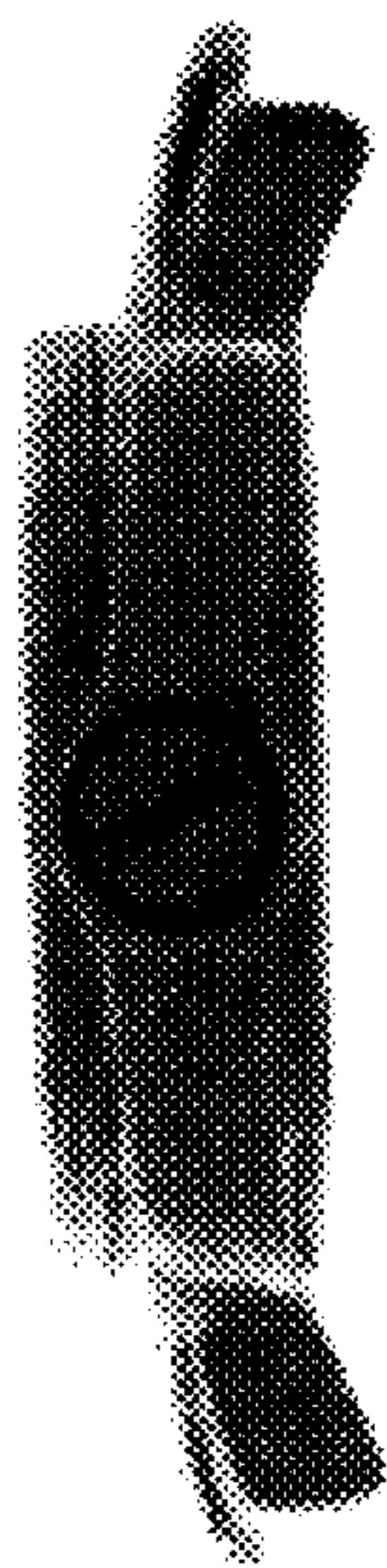

Figure 4

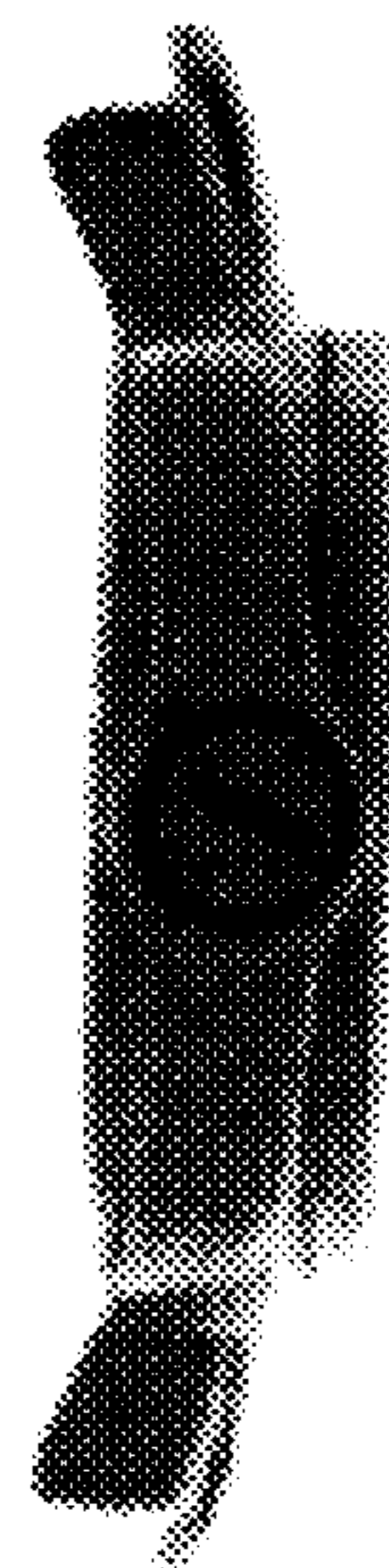

Figure 5



Figure 6



Figure 7

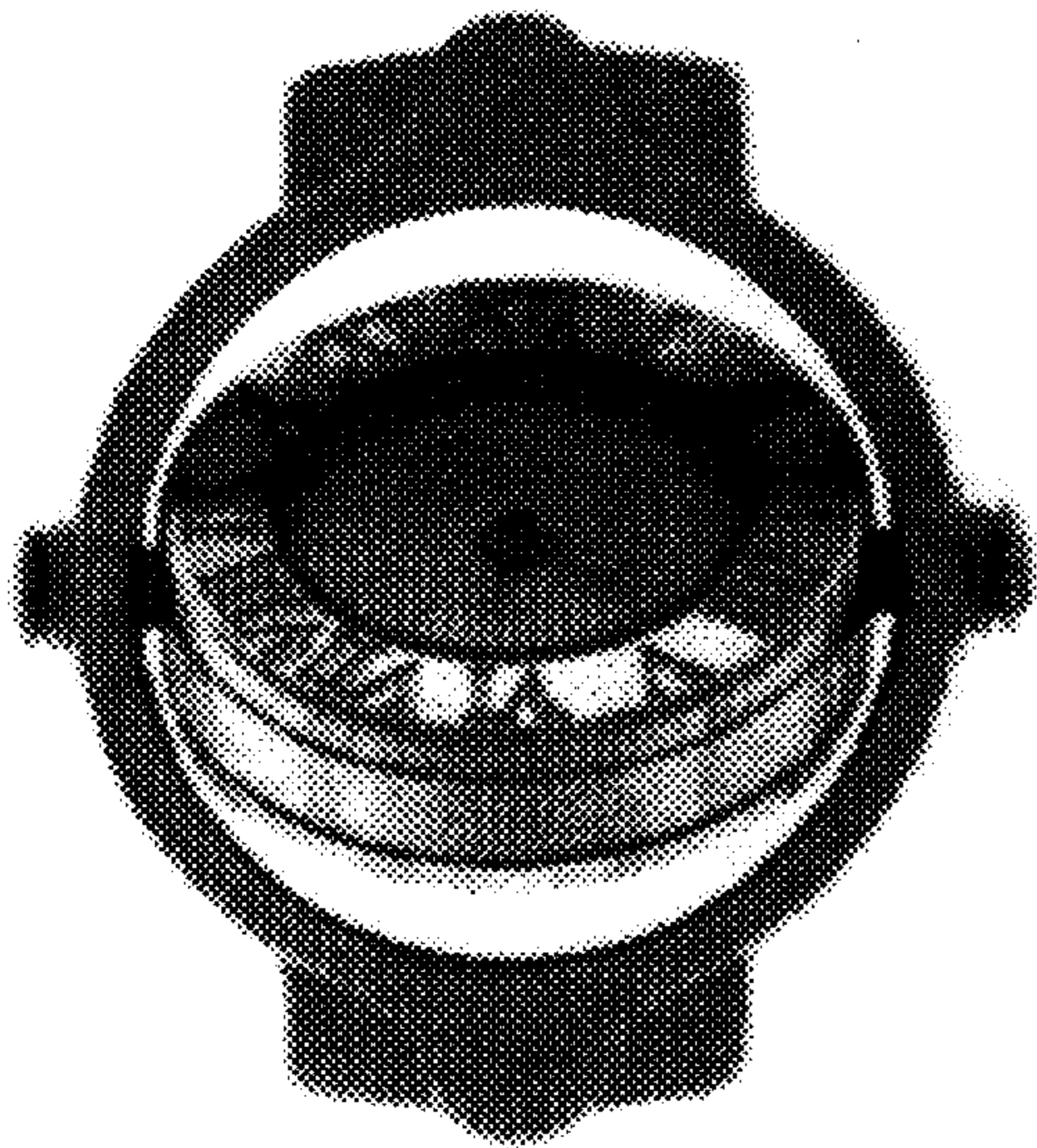

Figure 8

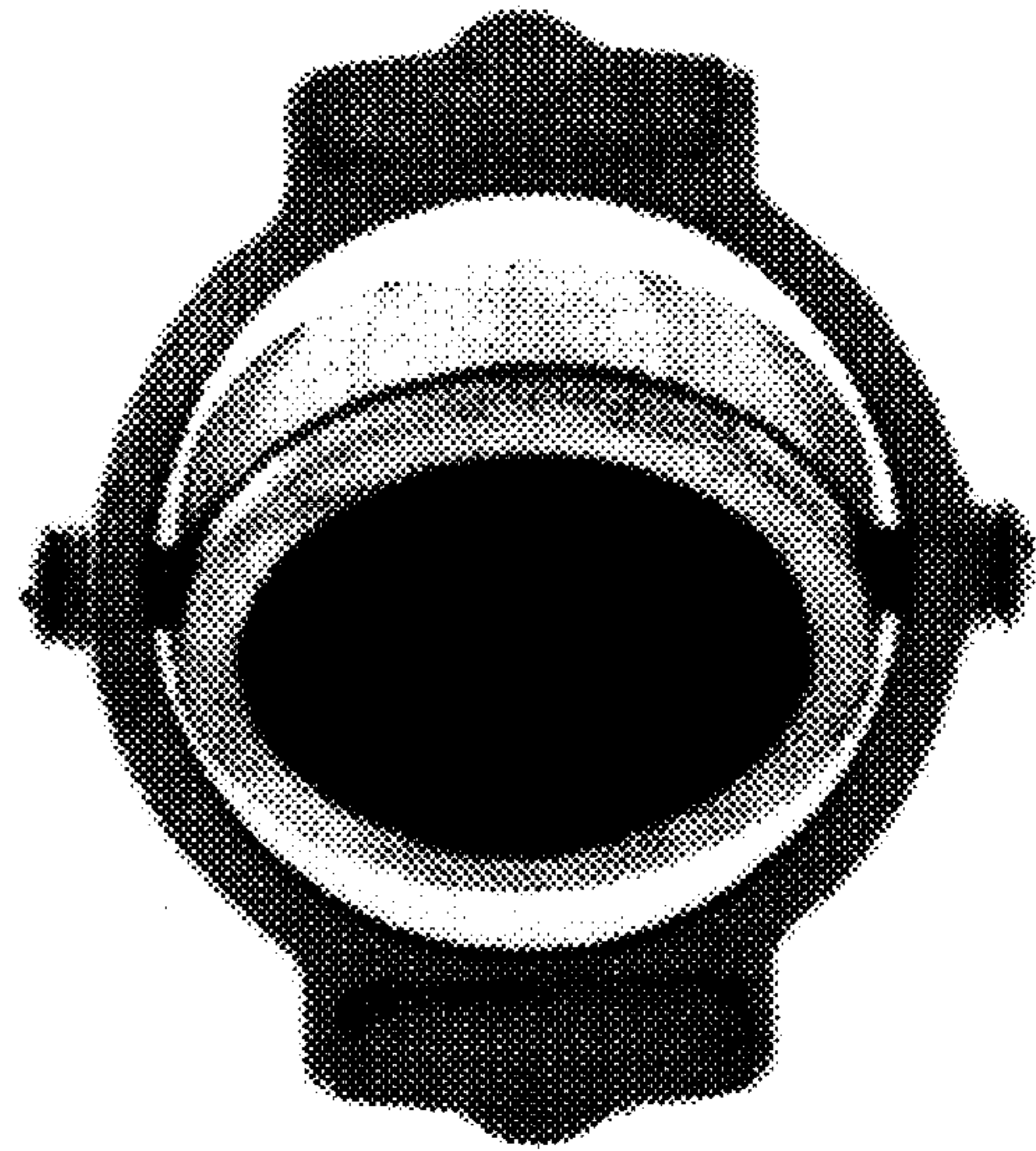

Figure 9



Figure 10