



US00D387988S

# United States Patent [19]

[11] Patent Number: **Des. 387,988**

Fitten et al.

[45] Date of Patent: **\*\*\*Dec. 23, 1997**

[54] **COMBINED BOTTLE, DISPENSING CLOSURE AND TRAVEL CAP**

[75] Inventors: **Timothy E. Fitten**, Chaska, Minn.;  
**Dieter F. Lay**, Oconomowoc, Wis.;  
**Thomas M. Bender**, Reading, Pa.

[73] Assignee: **Redmond Products, Inc.**, Chanhassen, Minn.

[\*] Notice: The portion of the term of this patent subsequent to Nov. 18, 2011, has been disclaimed.

[\*\*] Term: **14 Years**

[21] Appl. No.: **38,325**

[22] Filed: **May 3, 1995**

[51] **LOC (6) Cl.** ..... **09-01**

[52] **U.S. Cl.** ..... **D9/504; D9/337; D9/520**

[58] **Field of Search** ..... **D9/503, 504, 500, D9/502, 520, 529, 501, 300, 548, 337, 538, 517; 215/378, 376, 382, 383; 222/212, 494, 185.1, 181.2**

[56] **References Cited**

**U.S. PATENT DOCUMENTS**

- D. 112,950 1/1939 Rubin ..... D9/504 X
- D. 253,395 11/1979 Hasegawa et al. .... D9/500

- D. 255,989 7/1980 Lipsz ..... D9/504
- D. 262,438 12/1981 Sears et al. .... D9/503 X
- D. 267,629 1/1983 Hasegawa et al. .... D9/504
- D. 289,143 4/1987 Guillaume ..... D9/504 X
- D. 342,679 12/1993 O'Neill et al. .... D9/300
- 4,669,621 6/1987 Steigerwald et al. .... 215/376 X
- 5,213,236 5/1993 Brown et al. .... 222/212 X
- 5,499,748 3/1996 Iaia ..... 222/213

**FOREIGN PATENT DOCUMENTS**

- 2098958 12/1982 United Kingdom ..... 222/181.2

*Primary Examiner*—Lucy Lieberman  
*Attorney, Agent, or Firm*—Kinney & Lange, P.A.

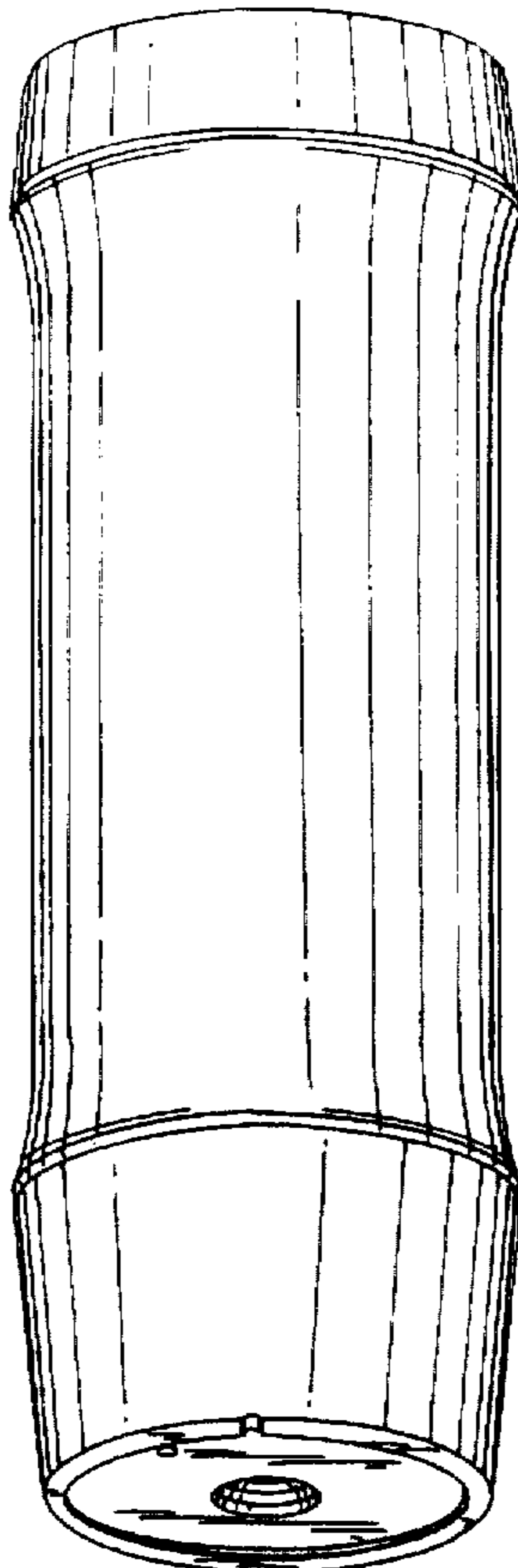
[57] **CLAIM**

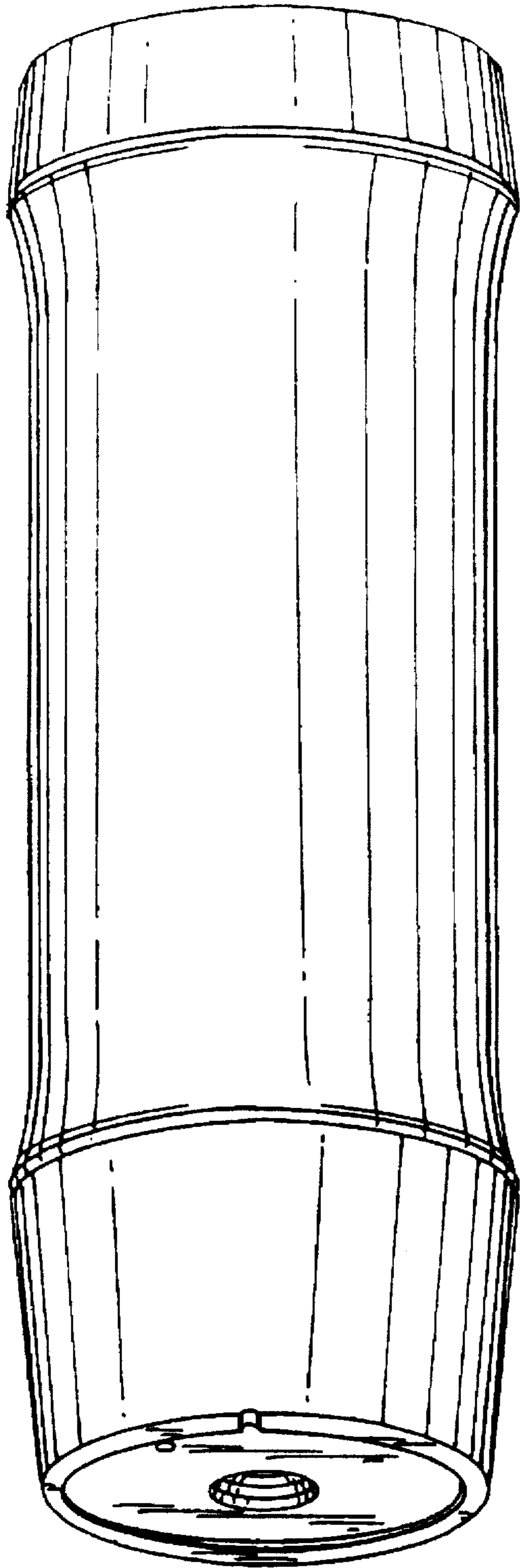
The ornamental design for a combined bottle, dispensing closure and travel cap, as shown and described.

**DESCRIPTION**

- FIG. 1 is a perspective view;
- FIG. 2 is a bottom plan view;
- FIG. 3 is a rear elevation thereof, the side elevations are the same;
- FIG. 4 is a front thereof;
- FIG. 5 is a top plan view thereof;
- FIG. 6 is a front elevation showing the travel cap in an alternate position at the bottom of the bottle, the rear and side elevations are the same; and,
- FIG. 7 is a top plan view of FIG. 6.

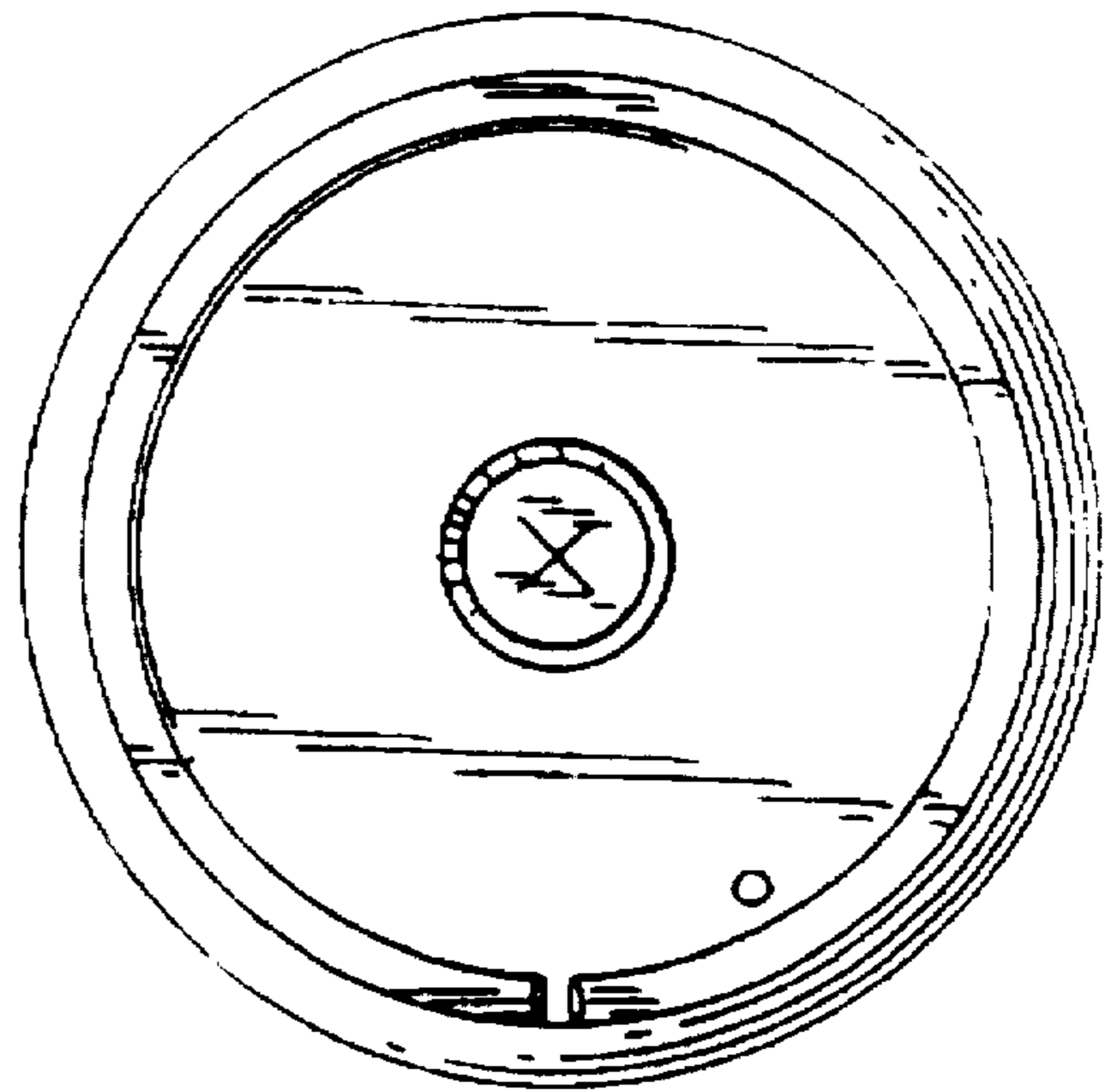
**1 Claim, 3 Drawing Sheets**



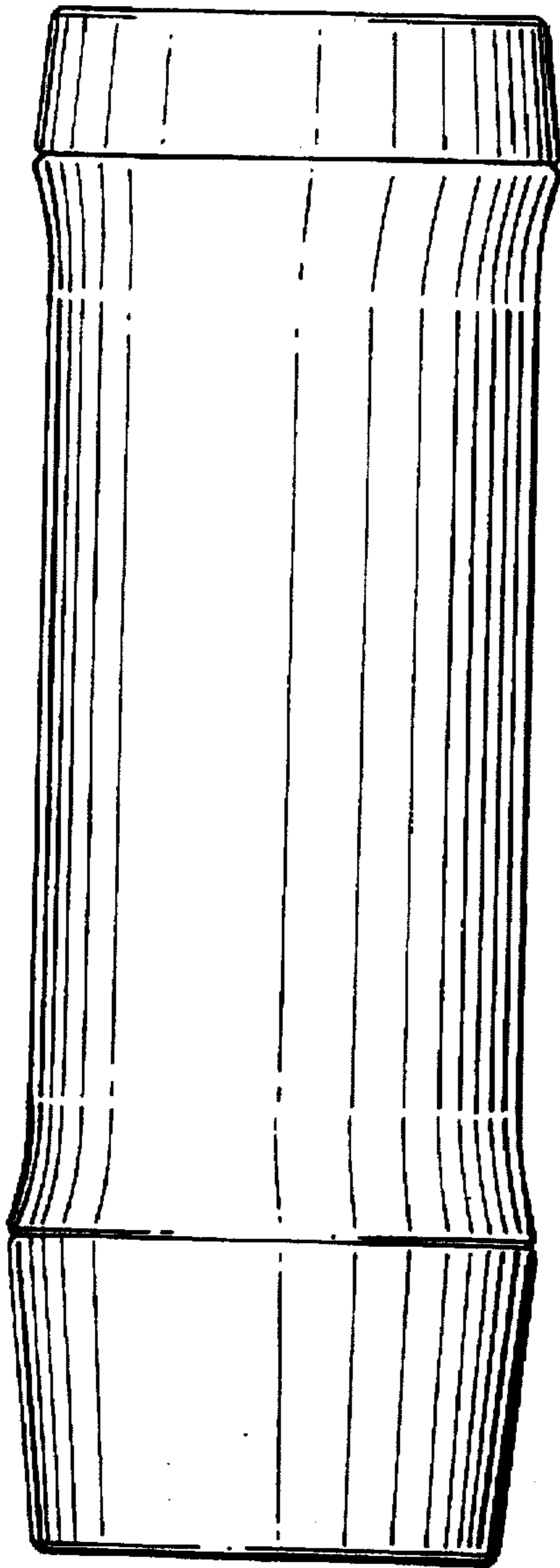


*Fig. 1*

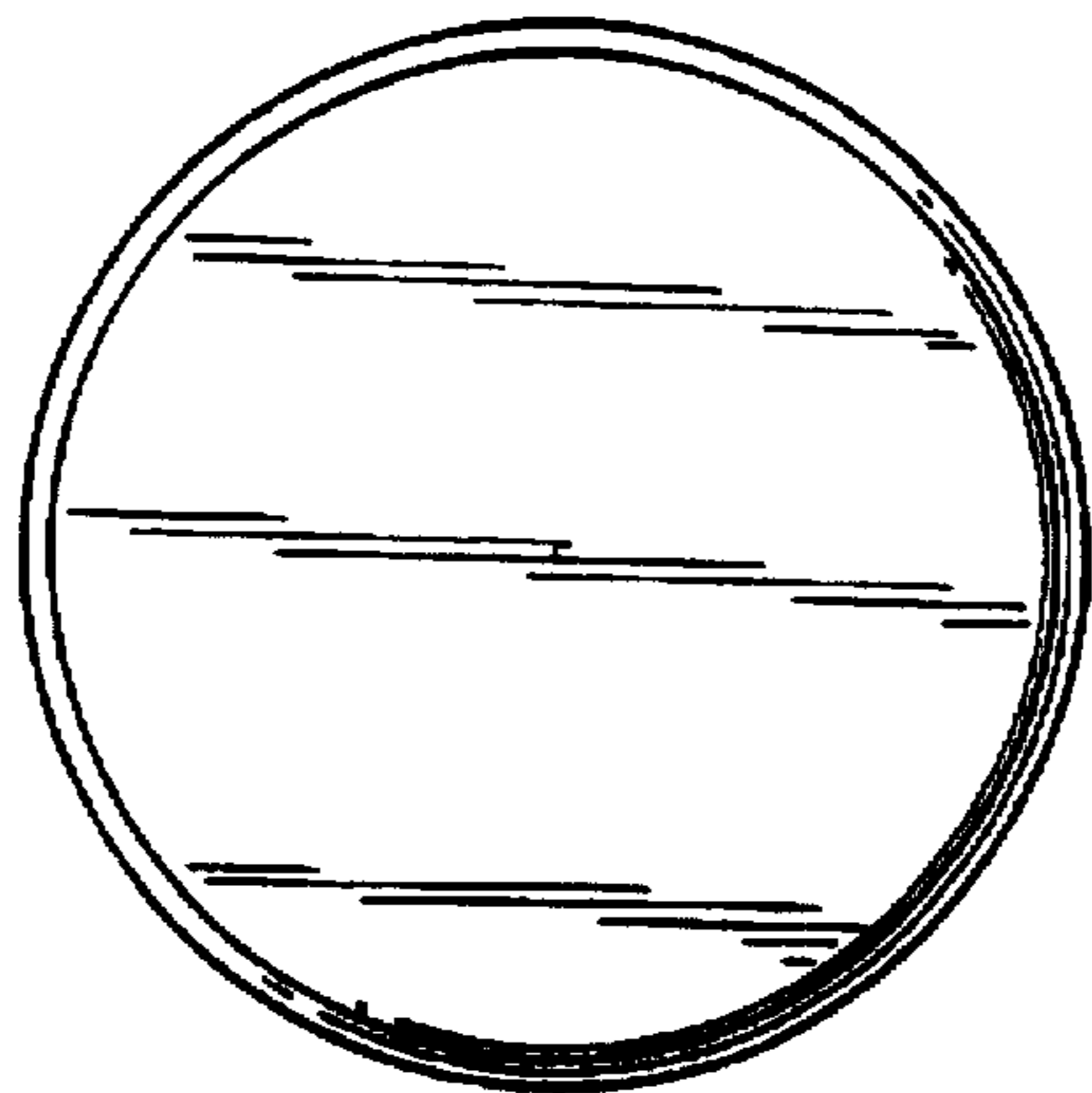
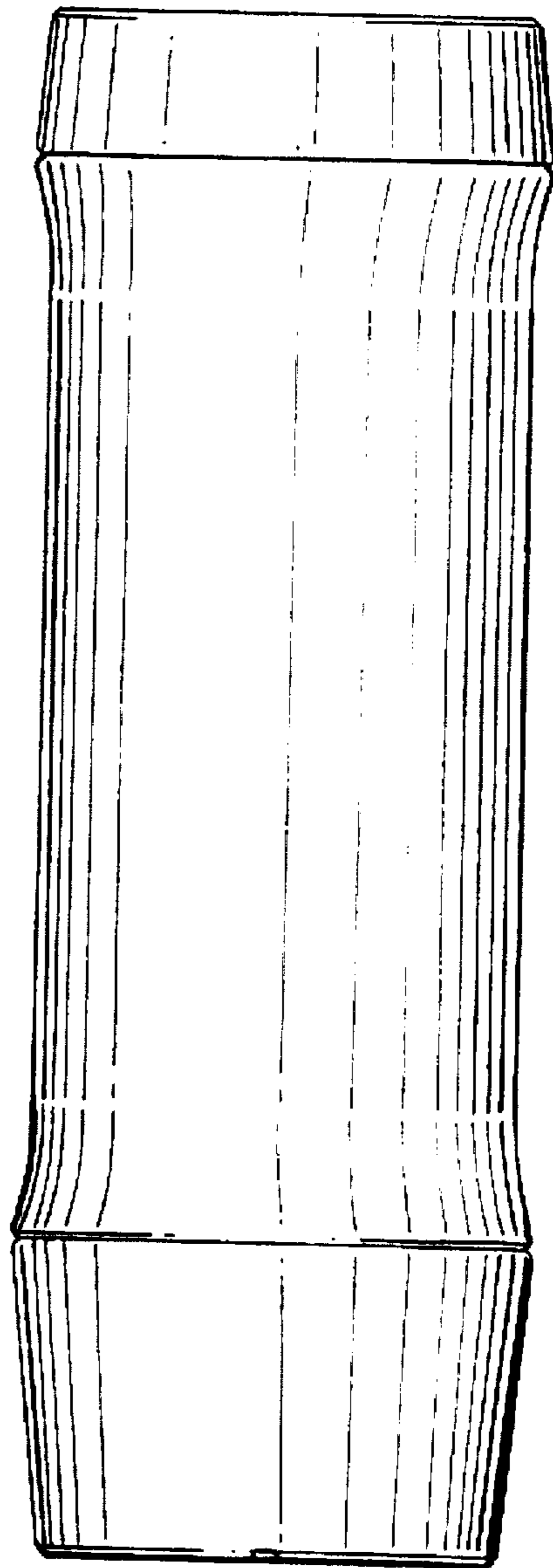
*Fig. 2*



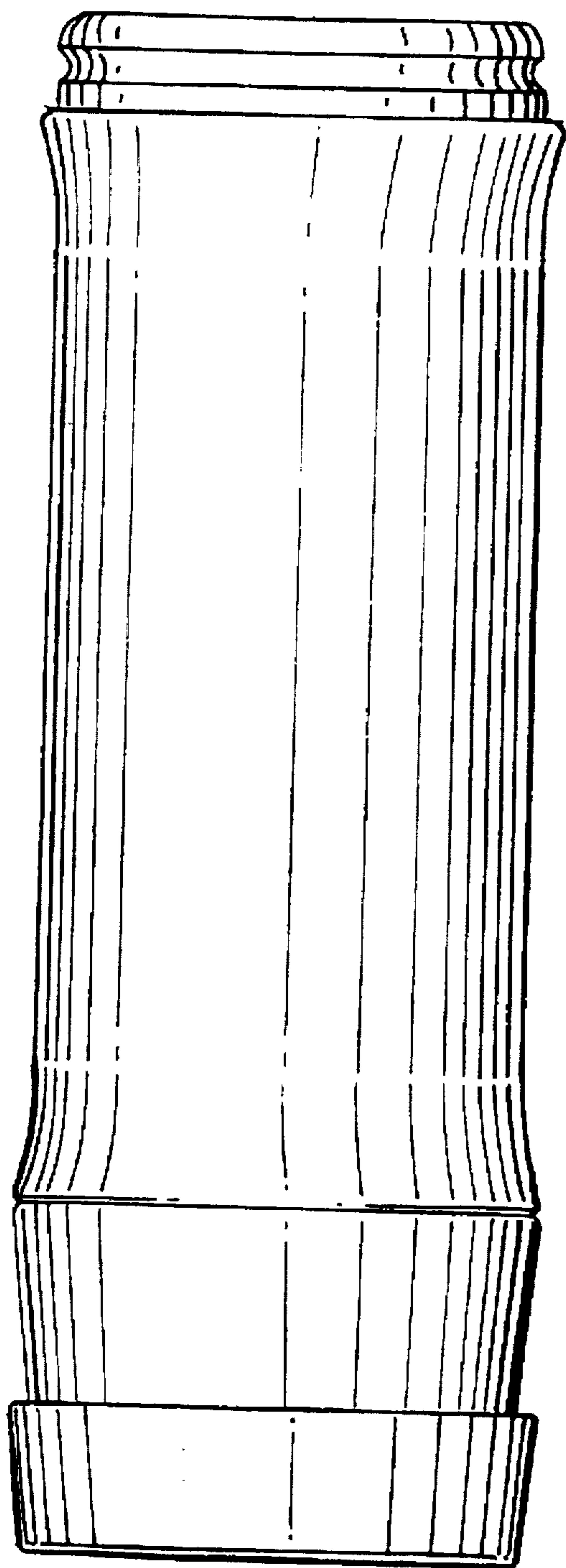
*Fig. 3*



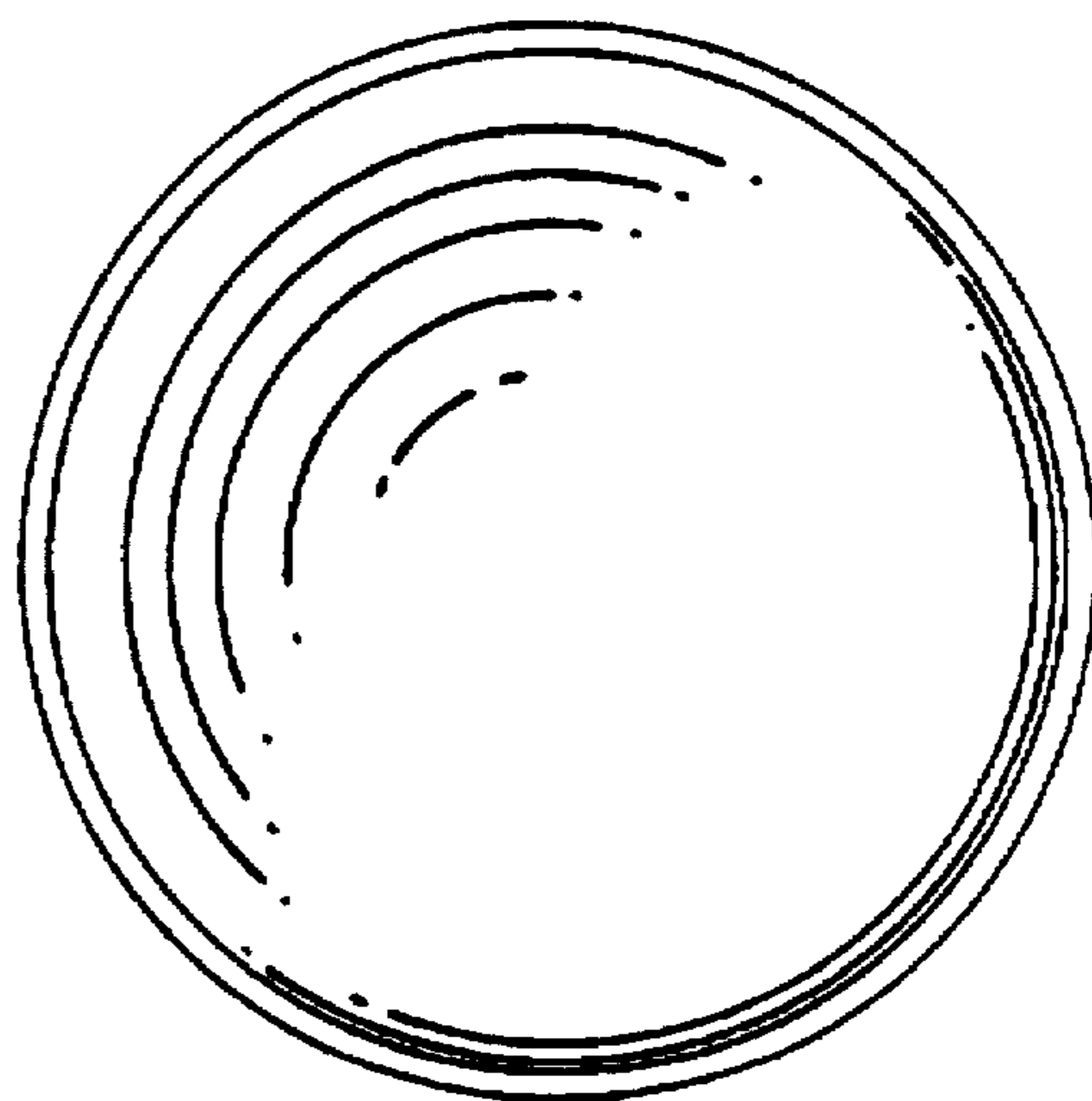
*Fig. 4*



*Fig. 5*



*Fig. 6*



*Fig. 7*