



US00D387938S

United States Patent [19]
Lucas

[11] **Patent Number: Des. 387,938**
[45] **Date of Patent: **Dec. 23, 1997**

[54] **BOTTOM PROFILE OF A SHOE OUTSOLE**
[75] **Inventor: Robert J. Lucas, Portland, Oreg.**
[73] **Assignee: Nike, Inc., Beaverton, Oreg.**
[**] **Term: 14 Years**
[21] **Appl. No.: 62,087**
[22] **Filed: Nov. 7, 1996**
[51] **LOC (6) Cl. 02-04**
[52] **U.S. Cl. D2/951; D2/957**
[58] **Field of Search D2/897, 902, 906, D2/908, 914, 916, 919, 946-960, 962, 964; D12/147; 36/85, 101, 103, 104, 106, 113-115, 124, 126, 127-130, 3 B, 11.5, 12-15, 22 R, 25 R, 30 R, 32 R, 32 A, 33, 172**

Fall 1990, Nike Footwear Catalog, pp. 4, 8, published Dec. 1989.
Spring 1991, Nike Footwear Catalog, pp. 8, 12, published Jun. 1990.
Fall 1991, Nike Footwear Catalog, pp. 8, 14, published Dec. 1990.
Spring 1992, Nike Footwear Catalog, pp. 8, 12, published May 1991.
Spring, 1996, Nike Footwear Catalog, p. 32, published Jun. 1995.

Primary Examiner—Doris V. Coles
Attorney, Agent, or Firm—Banner & Witcoff, Ltd.

[57] **CLAIM**

The ornamental design for a bottom profile of a shoe outsole, as shown and described.

DESCRIPTION

FIG. 1 is a perspective view of a bottom profile of a shoe outsole showing my new design;
FIG. 2 is a bottom plan view thereof;
FIG. 3 is side elevational view thereof;
FIG. 4 is a side elevational view of the other side thereof;
FIG. 5 is a rear elevational view thereof;
FIG. 6 is a front elevational view thereof;
FIG. 7 is a cross-sectional view taken along the line 7—7 of FIG. 2;
FIG. 8 is a cross-sectional view taken along the line 8—8 of FIG. 2;
FIG. 9 is a cross-sectional view taken along the line 9—9 of FIG. 2; and,
FIG. 10 is a cross-sectional view taken along the line 10—10 of FIG. 2.
The broken line showing of a shoe midsole and shoe upper shown in FIGS. 1, 5 and 6 is for illustrative purposes only and forms no part of the claimed design.

[56] **References Cited**

U.S. PATENT DOCUMENTS

D. 333,556	3/1993	Purdom .	
D. 342,153	12/1993	Tonkel	D2/953
D. 351,055	10/1994	Buck, IV	D2/953
D. 352,156	11/1994	Purdom	D2/954
D. 356,672	3/1995	Ueda	D2/959
D. 357,346	4/1995	Ho	D2/902
D. 372,354	8/1996	Mitsu et al.	D2/952
D. 373,012	8/1996	Nozu et al.	D2/954
D. 375,399	11/1996	Cook	D2/957
5,319,866	6/1994	Foley et al.	36/103

OTHER PUBLICATIONS

Spring 1989, Nike Footwear Catalog, pp. 8, 12, published Jun. 1988.
Fall, 1989, Nike Footwear Catalog, pp. 4, 8, published Dec. 1988.

1 Claim, 4 Drawing Sheets

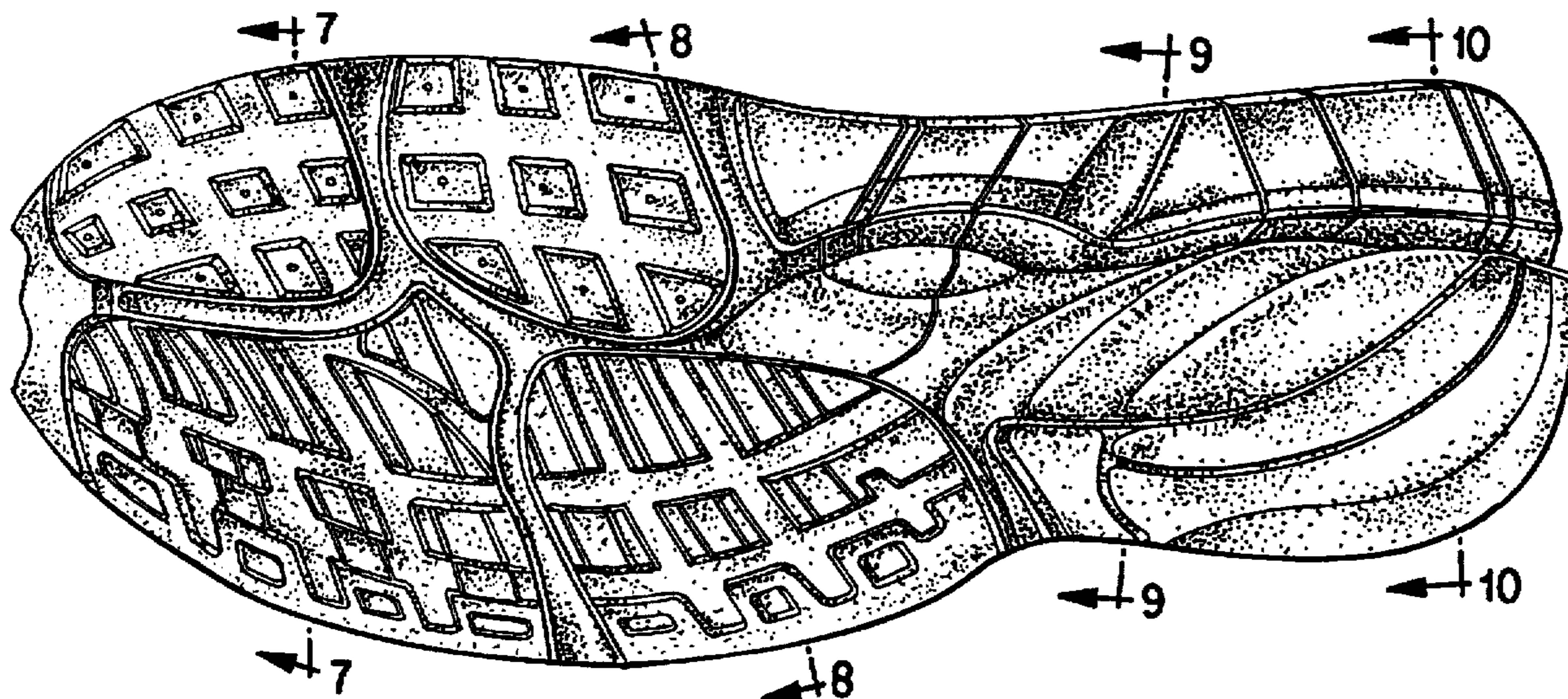

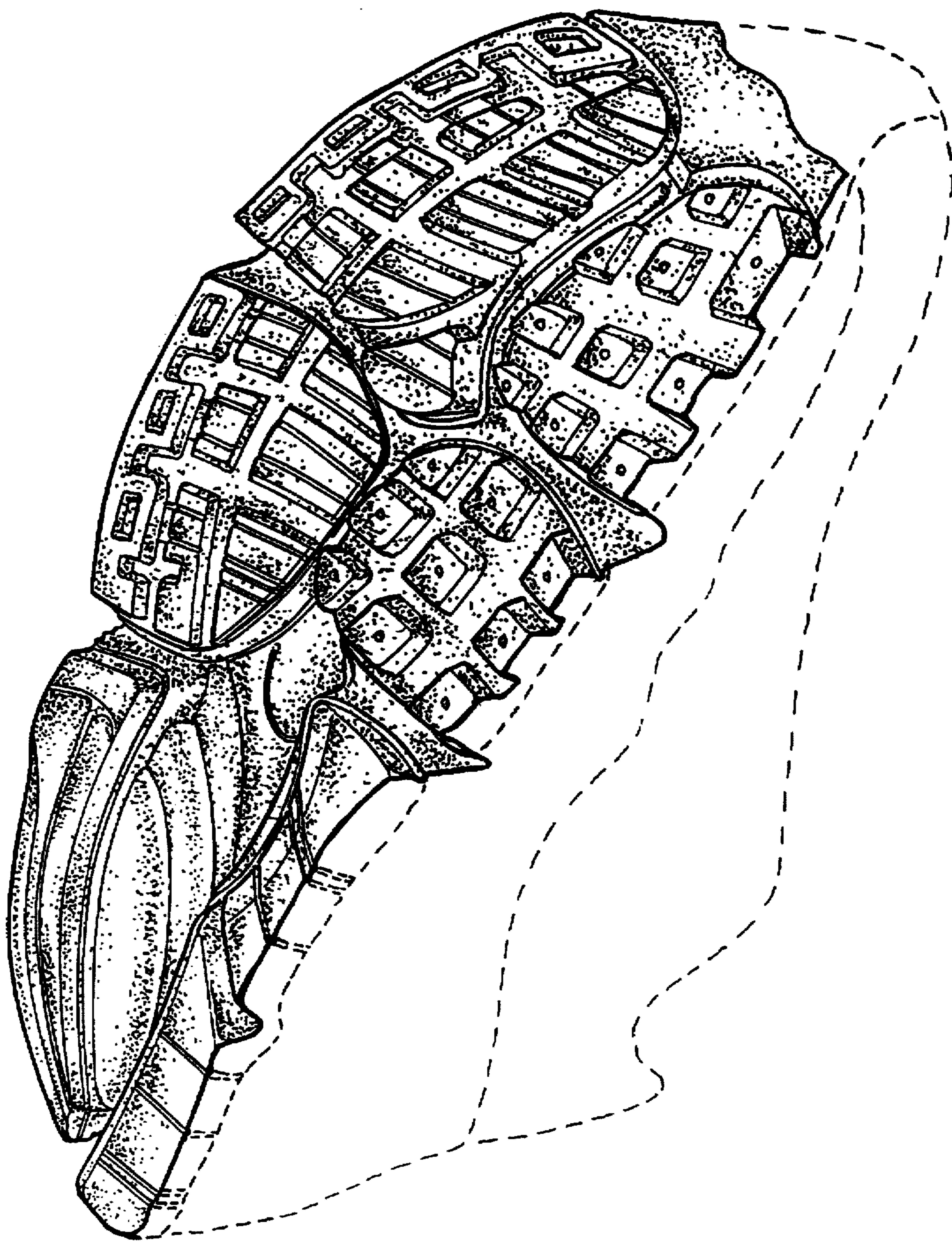

FIG. 1

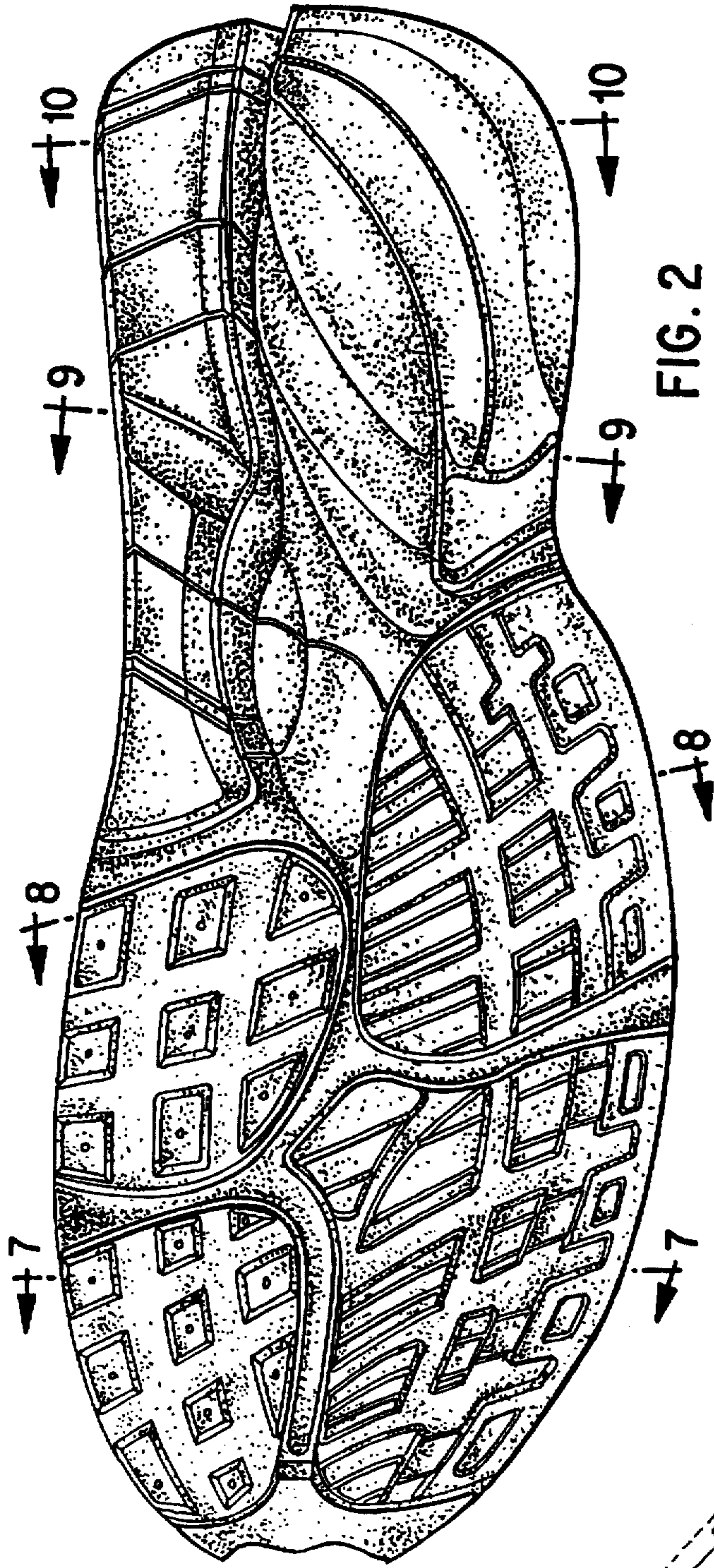

FIG. 2

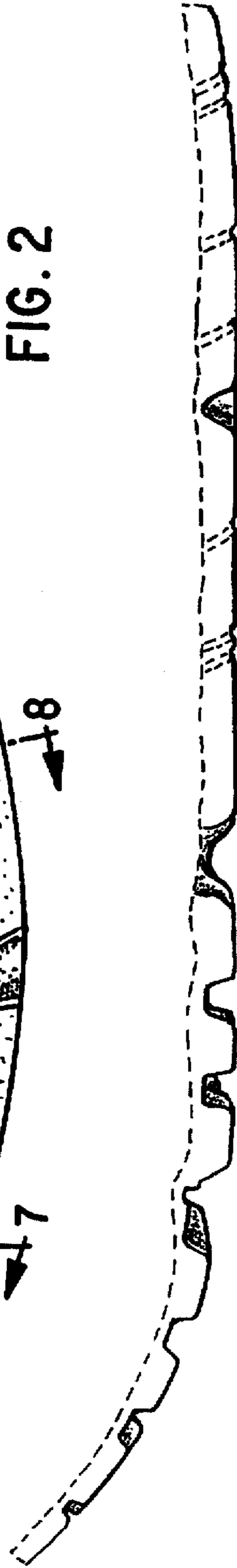

FIG. 3

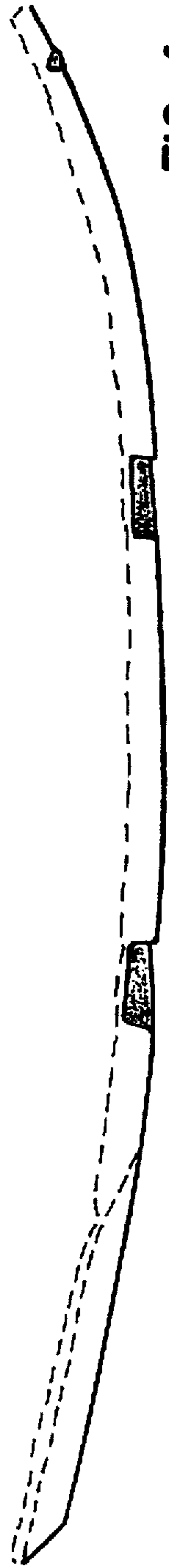

FIG. 4

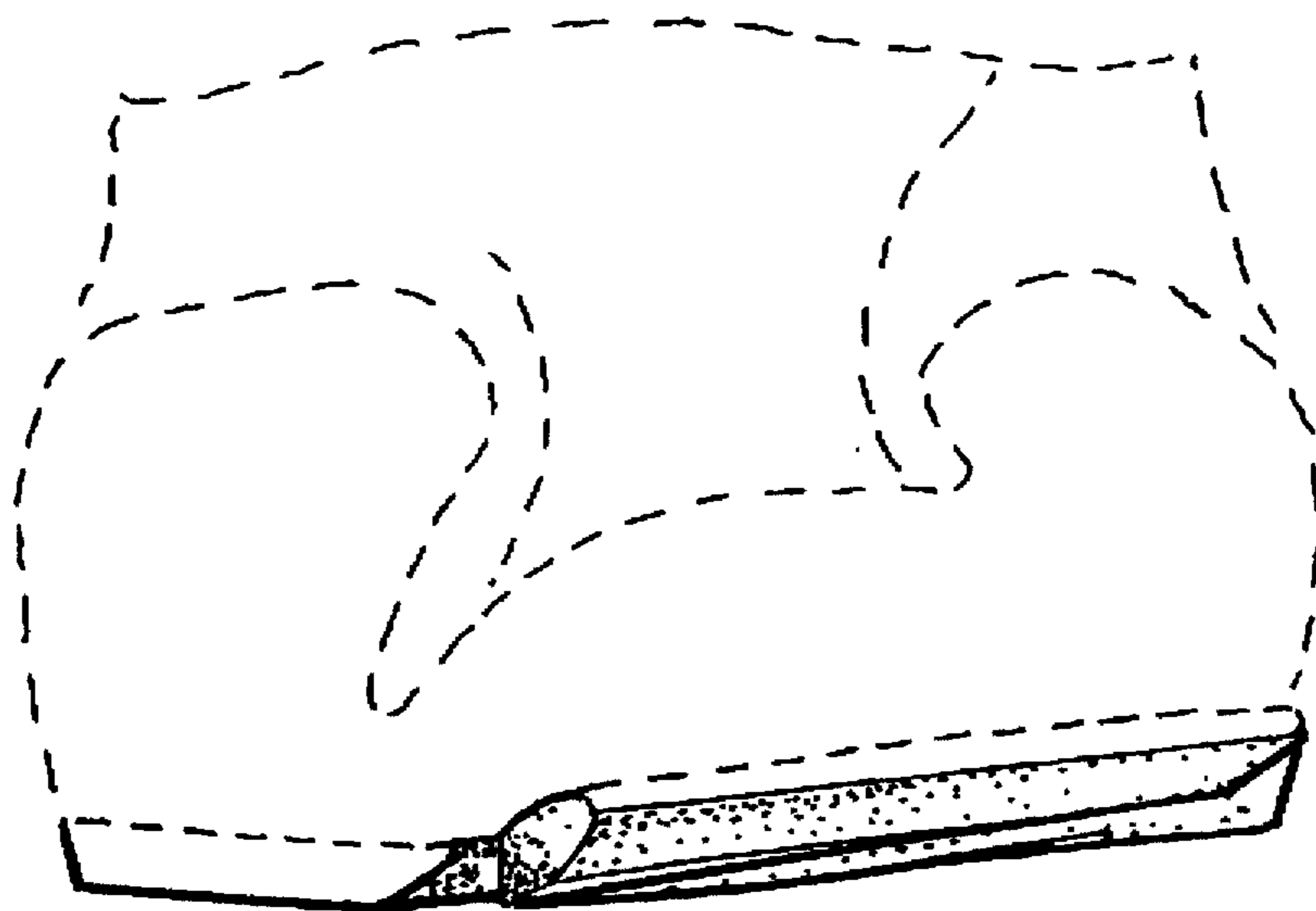

FIG. 5

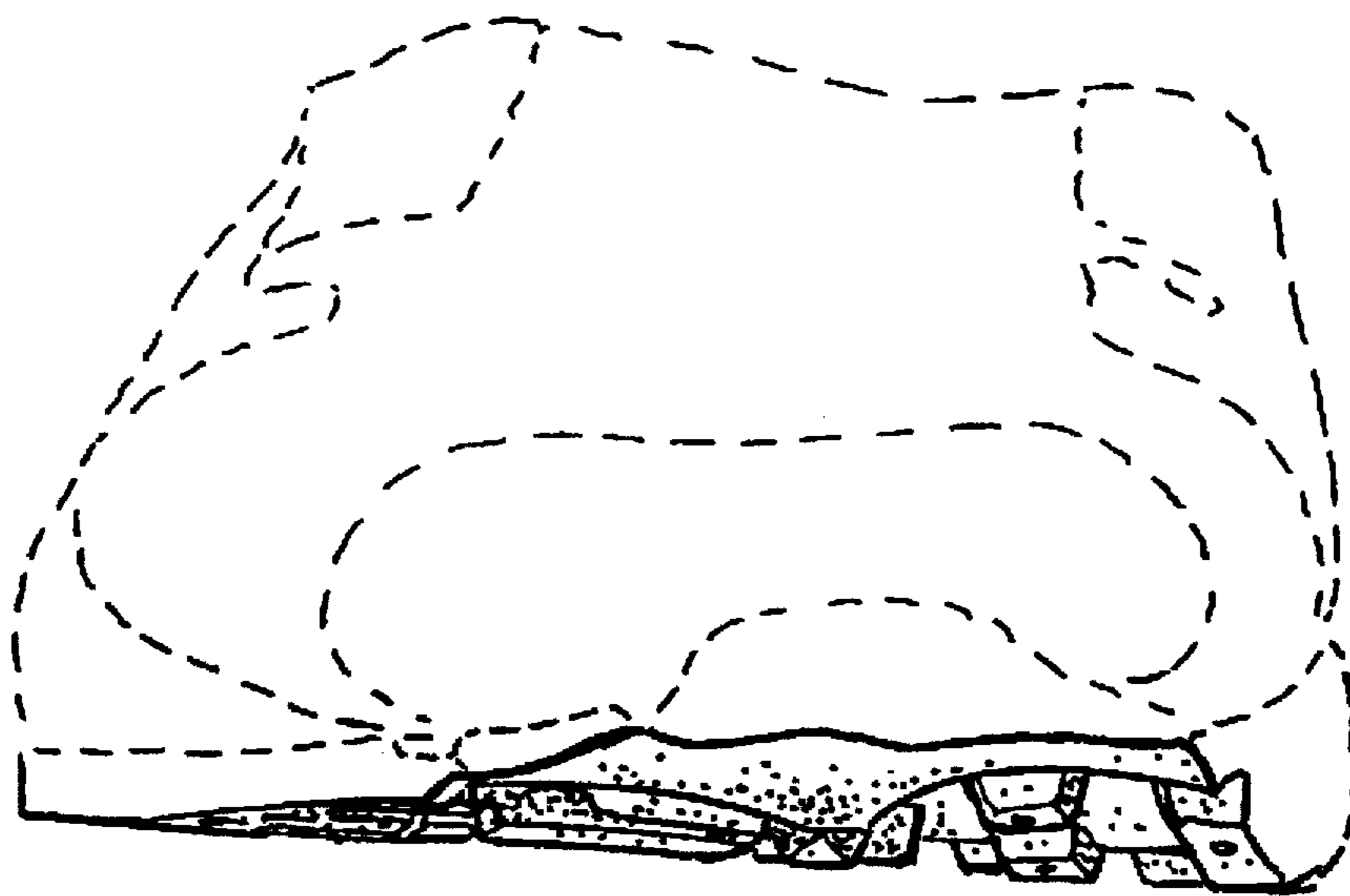

FIG. 6



FIG. 7



FIG. 8

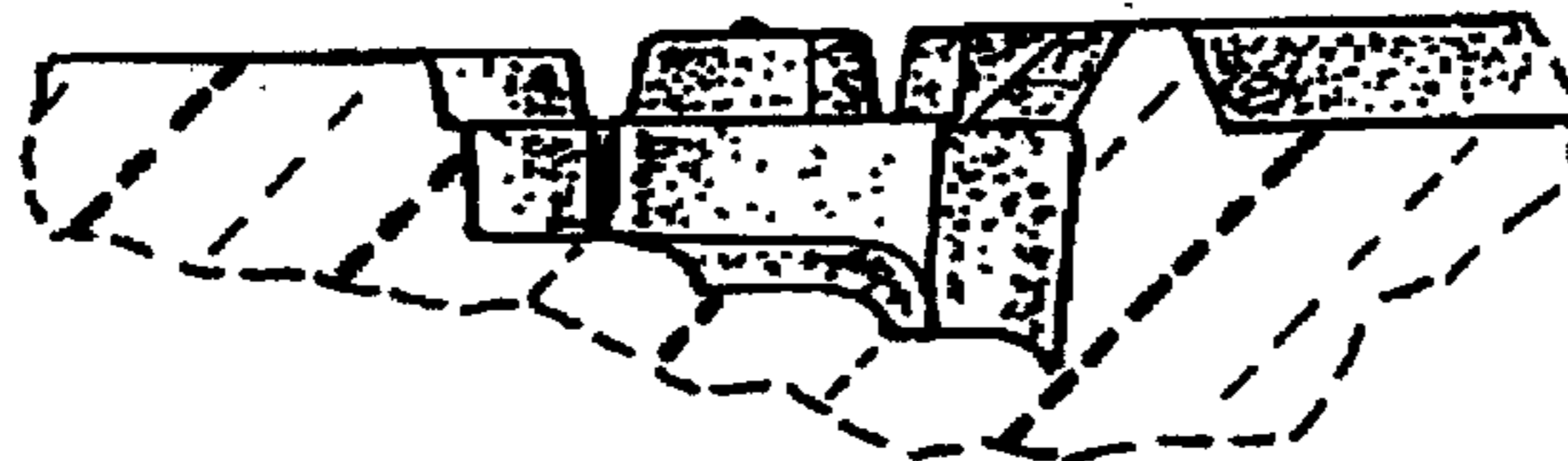

FIG. 9



FIG. 10