



US00D387923S

United States Patent [19] McKinney

[11] Patent Number: **Des. 387,923**
[45] Date of Patent: ****Dec. 23, 1997**

[54] **CABINET WITH ADJUSTABLE DRAWER**

Primary Examiner—Carmen H. Vales-Lado

[76] Inventor: **Daniel McKinney**, 3821 Hopkins Ave.,
Apt. #62, Titusville, Fla. 32780

[**] Term: **14 Years**

[57] **CLAIM**

The ornamental design for a cabinet with adjustable drawer,
as shown and described.

[21] Appl. No.: **36,473**

DESCRIPTION

[22] Filed: **Mar. 21, 1995**

[51] LOC (6) Cl. **06-04**

FIG. 1 is a perspective view of the cabinet with adjustable
drawer showing my new design;

[52] U.S. Cl. **D6/429; D6/445**

FIG. 2 is a front elevational view thereof;

[58] Field of Search **D6/432-448; 312/322,
312/324, 325**

FIG. 3 is a rear elevational view thereof;

[56] **References Cited**

U.S. PATENT DOCUMENTS

667,288	2/1901	Bein .	
2,598,266	5/1952	Kamin et al.	312/325 X
3,081,138	3/1963	Stebbins	312/325 X
3,113,818	12/1963	Armentrout et al.	312/298
3,772,973	11/1973	Textoris	312/325

FIG. 4 is a left side elevational view thereof, the right side
elevational view being a mirror image of the view shown in
this Figure; and,

OTHER PUBLICATIONS

Visual Systems 1986/87 p. 216; Module drawer unit center
of page.
Desk & Furnishings, p. 24; secretarial desk item D on
bottom of page, 1980.

FIG. 5 is a top plan view thereof, the bottom plan view being
a mirror image of the view shown in this Figure.

Portions of the shelf and drawer that are not shown form no
part of the claimed design.

1 Claim, 3 Drawing Sheets

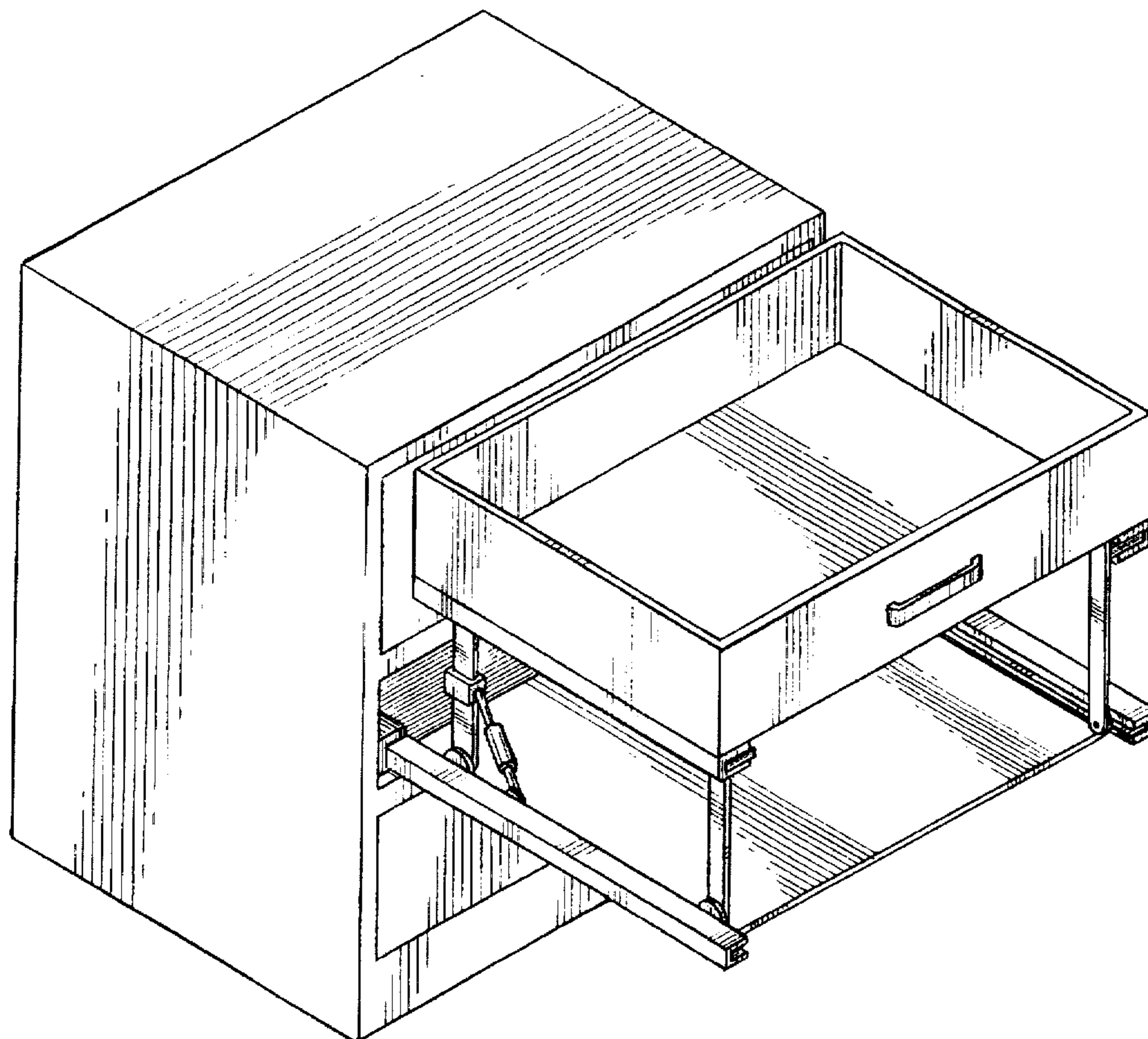

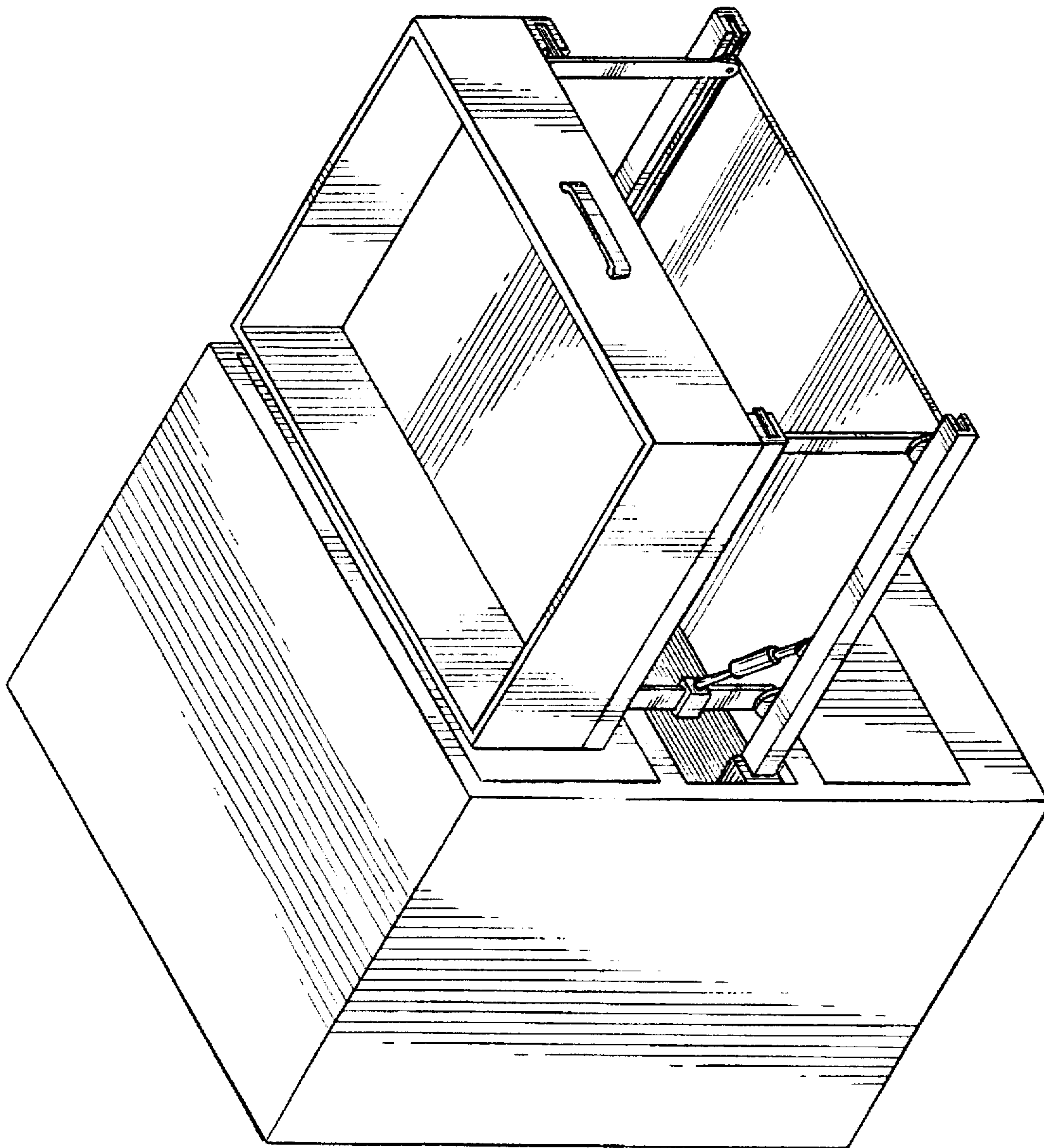

FIG. 1

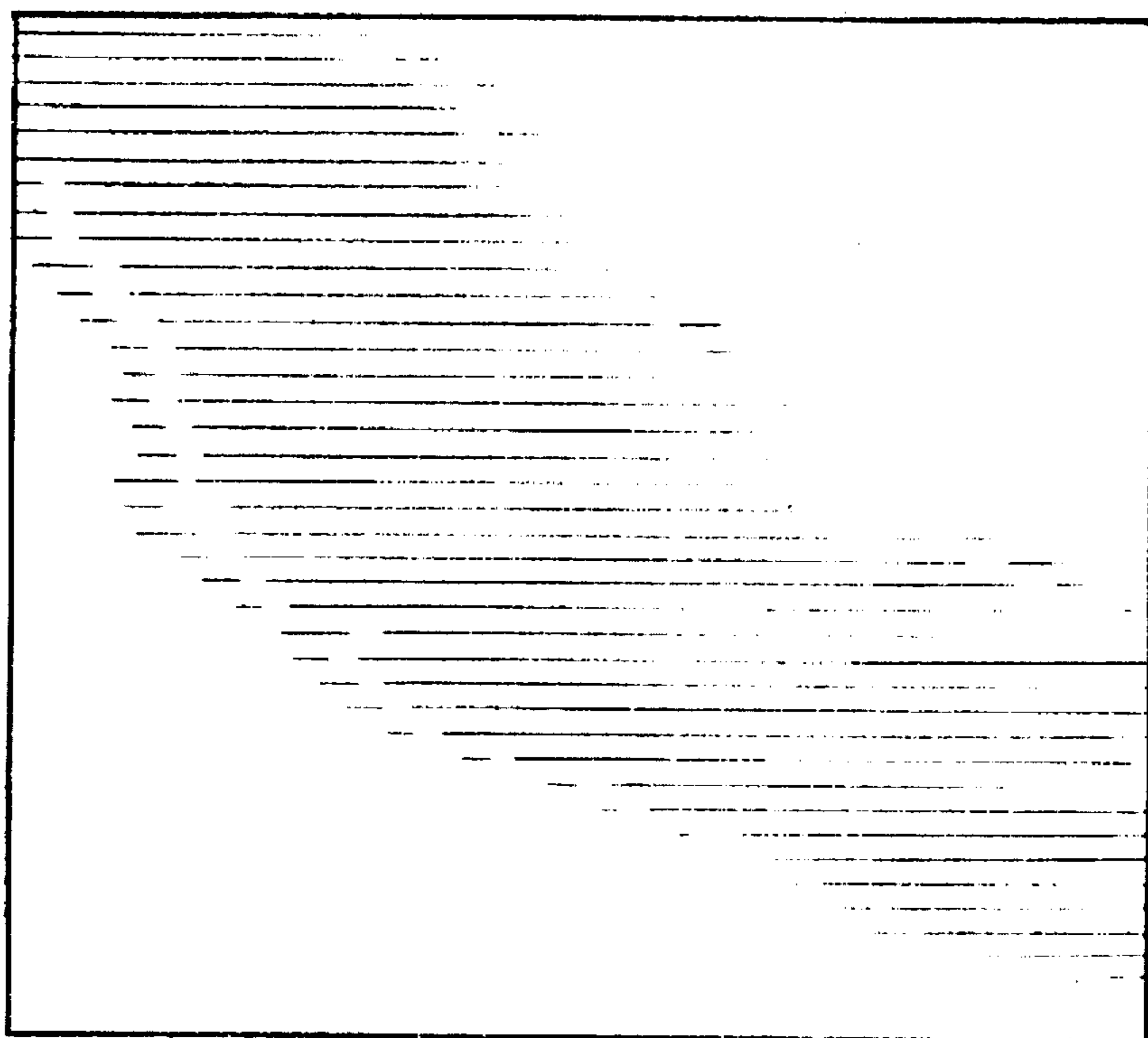

FIG. 3

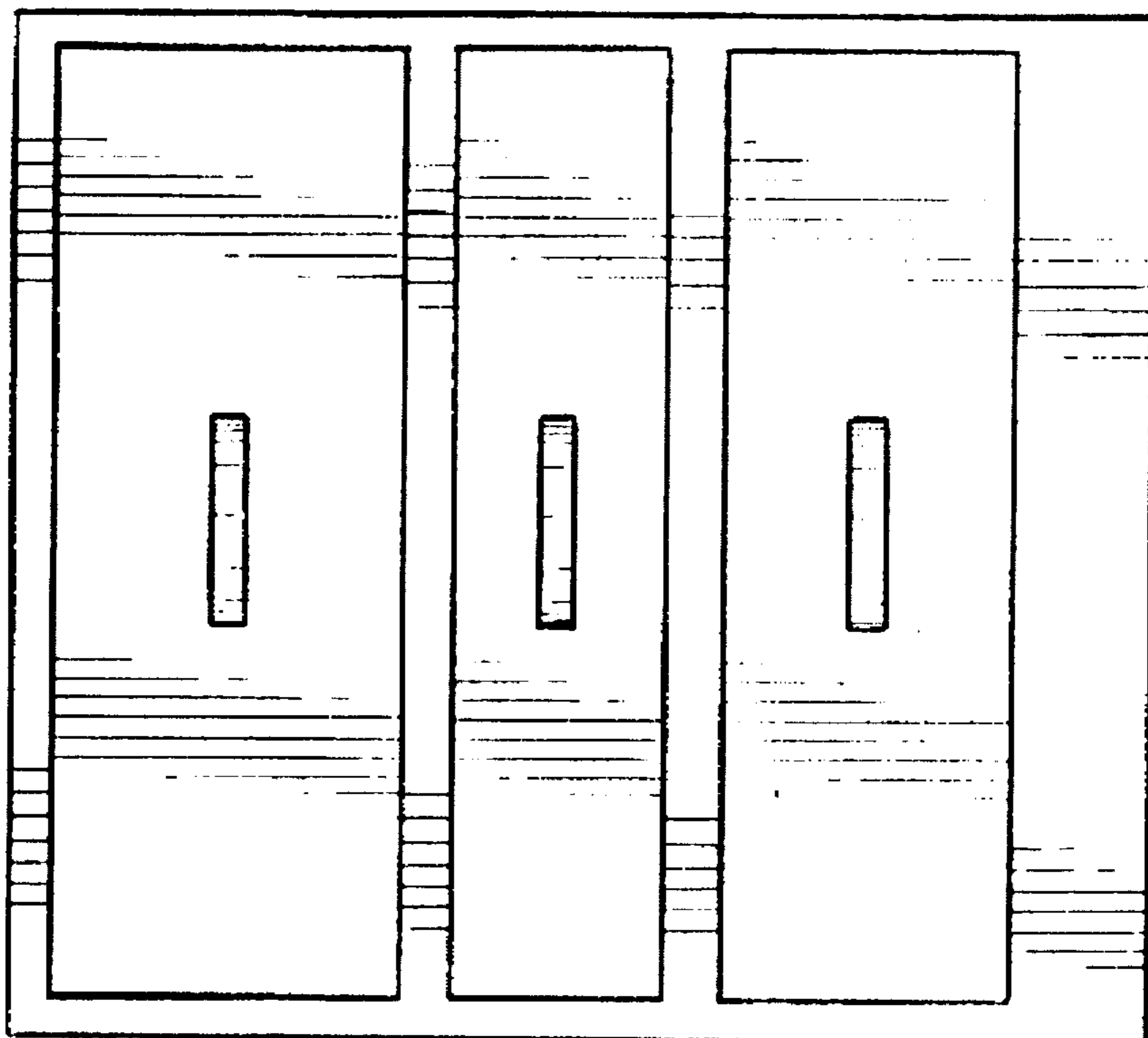

FIG. 2

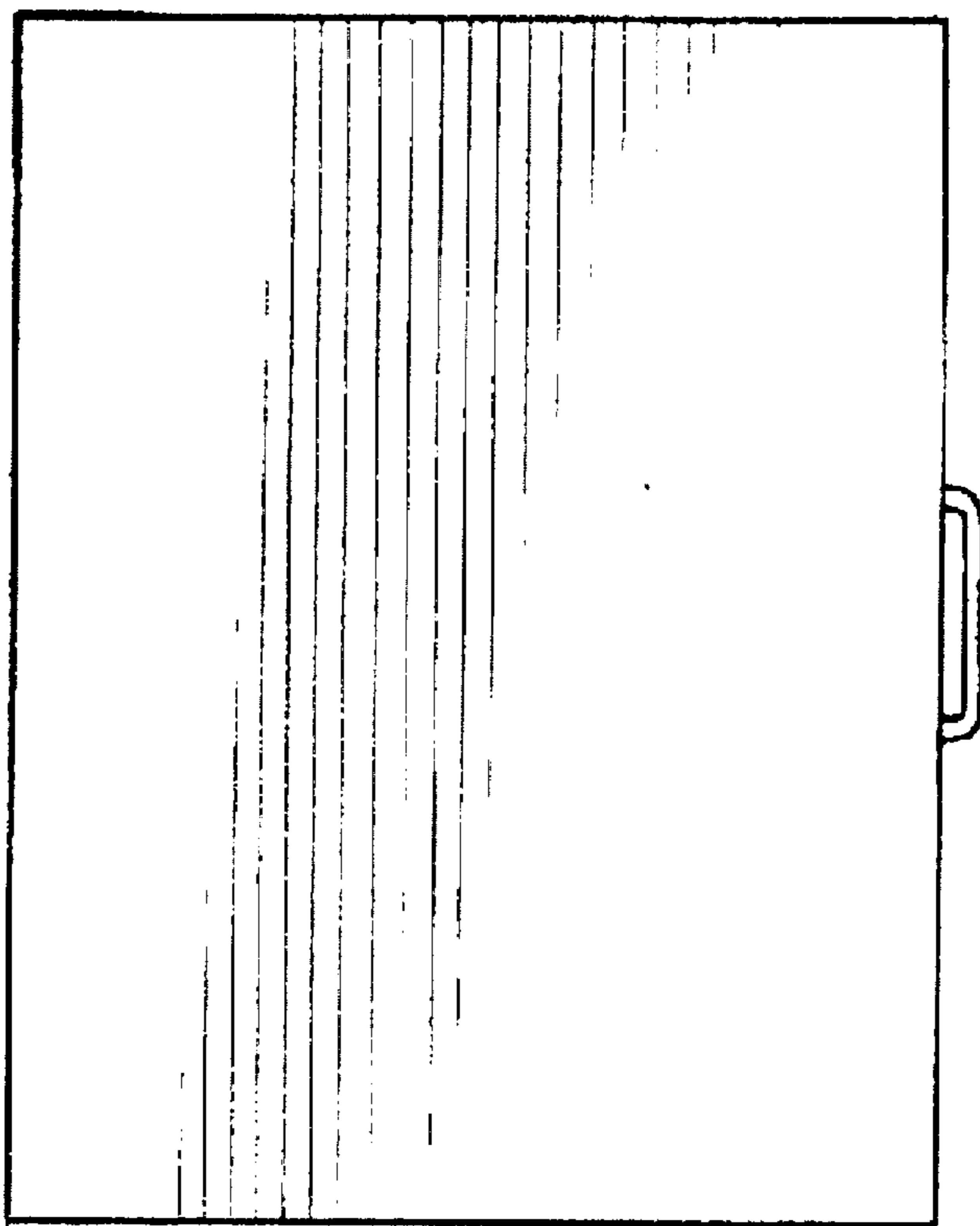

FIG. 5

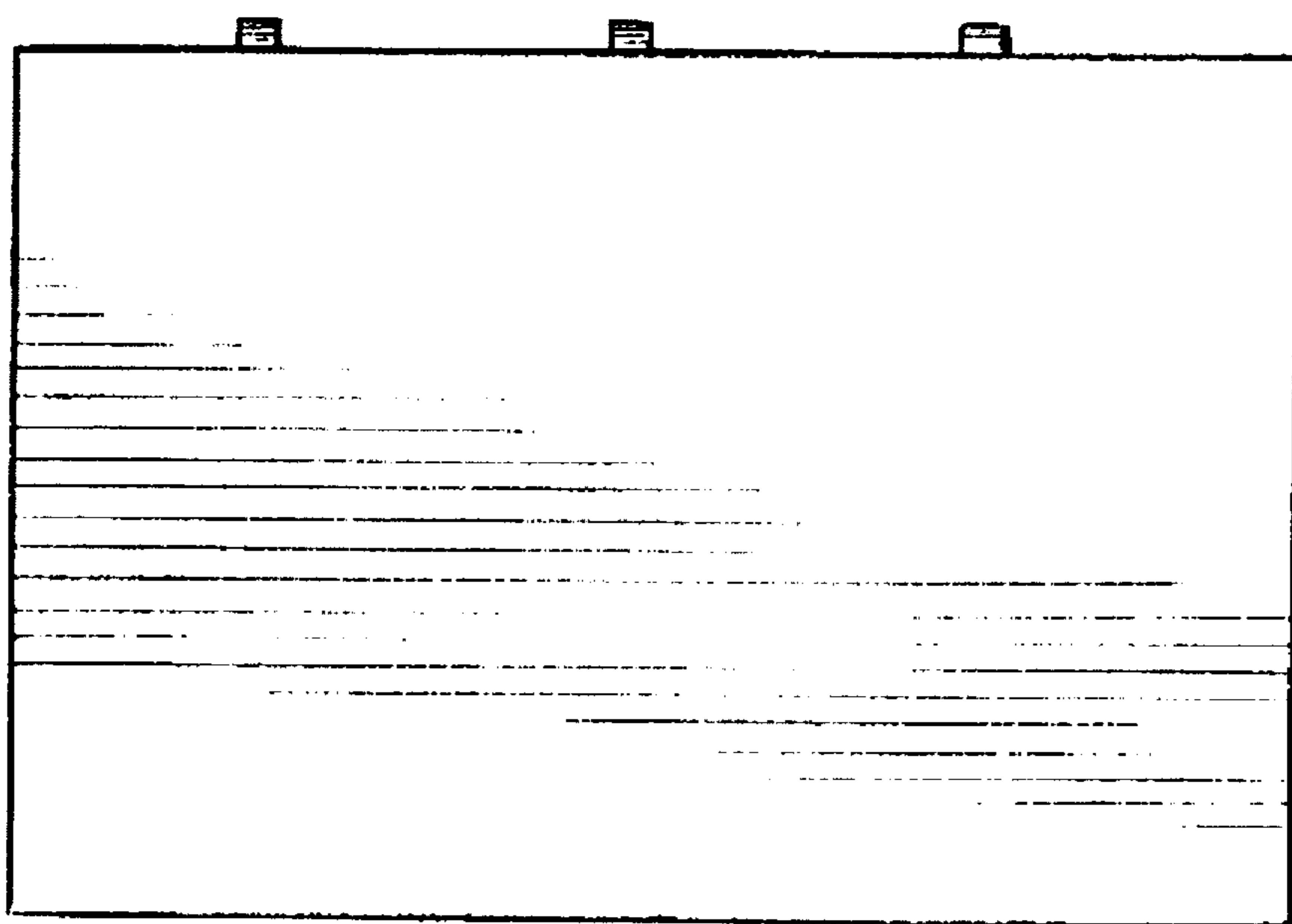

FIG. 4