



US00D387908S

United States Patent [19]

Stützer et al.

[11] Patent Number: **Des. 387,908**

[45] Date of Patent: ****Dec. 23, 1997**

[54] **ELECTRIC TOOTHBRUSH**
[75] Inventors: **Franz Alban Stützer**, Offenbach am Main; **Bernd Figur**, Schaafheim/Schlierbach, both of Germany

[73] Assignee: **Rowenta-Werke GmbH**, Offenbach a.M., Germany

[**] Term: **14 Years**

[21] Appl. No.: **58,984**

[22] Filed: **Aug. 29, 1996**

[30] **Foreign Application Priority Data**

Feb. 29, 1996 [DE] Germany M9601935.2

[51] **LOC (6) Cl.** **04-02**

[52] **U.S. Cl.** **D4/101; D4/111**

[58] **Field of Search** D4/101, 104-112, D4/127, 132, 134, 138; 601/141, 142; 15/22.1, 22.2, 28, 29, 143.1, 159.1, 167.1, 167.2; 433/165, 166, 216

[56] **References Cited**

U.S. PATENT DOCUMENTS

D. 341,943 12/1993 Si-Hoe D4/108

D. 361,433 8/1995 Yang D4/101
D. 371,242 7/1996 Shimatsu et al. D4/108
5,544,382 8/1996 Giuliani et al. 15/22.1

Primary Examiner—Alan P. Douglas
Assistant Examiner—Lavone D. Tabor
Attorney, Agent, or Firm—Cohen, Pontani, Lieberman & Pavane

[57] **CLAIM**

The ornamental design for an electric toothbrush, as shown.

DESCRIPTION

FIG. 1 is a front perspective view of an electric toothbrush showing our new design;

FIG. 2 is a rear perspective view thereof;

FIG. 3 is a left side elevational view thereof;

FIG. 4 is a right side elevational view thereof;

FIG. 5 is a front elevational view thereof;

FIG. 6 is a rear elevational view thereof;

FIG. 7 is a top plan view thereof; and,

FIG. 8 is a bottom plan view thereof.

1 Claim, 1 Drawing Sheet

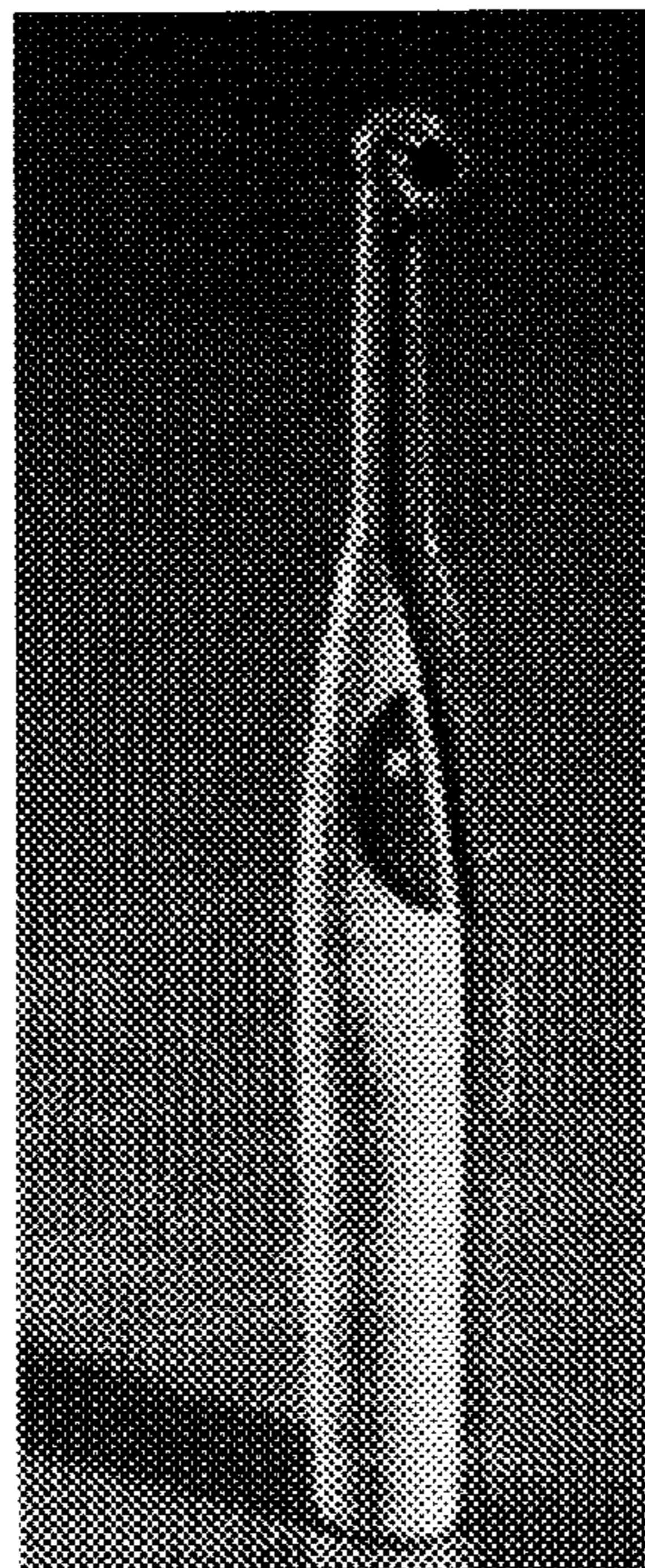

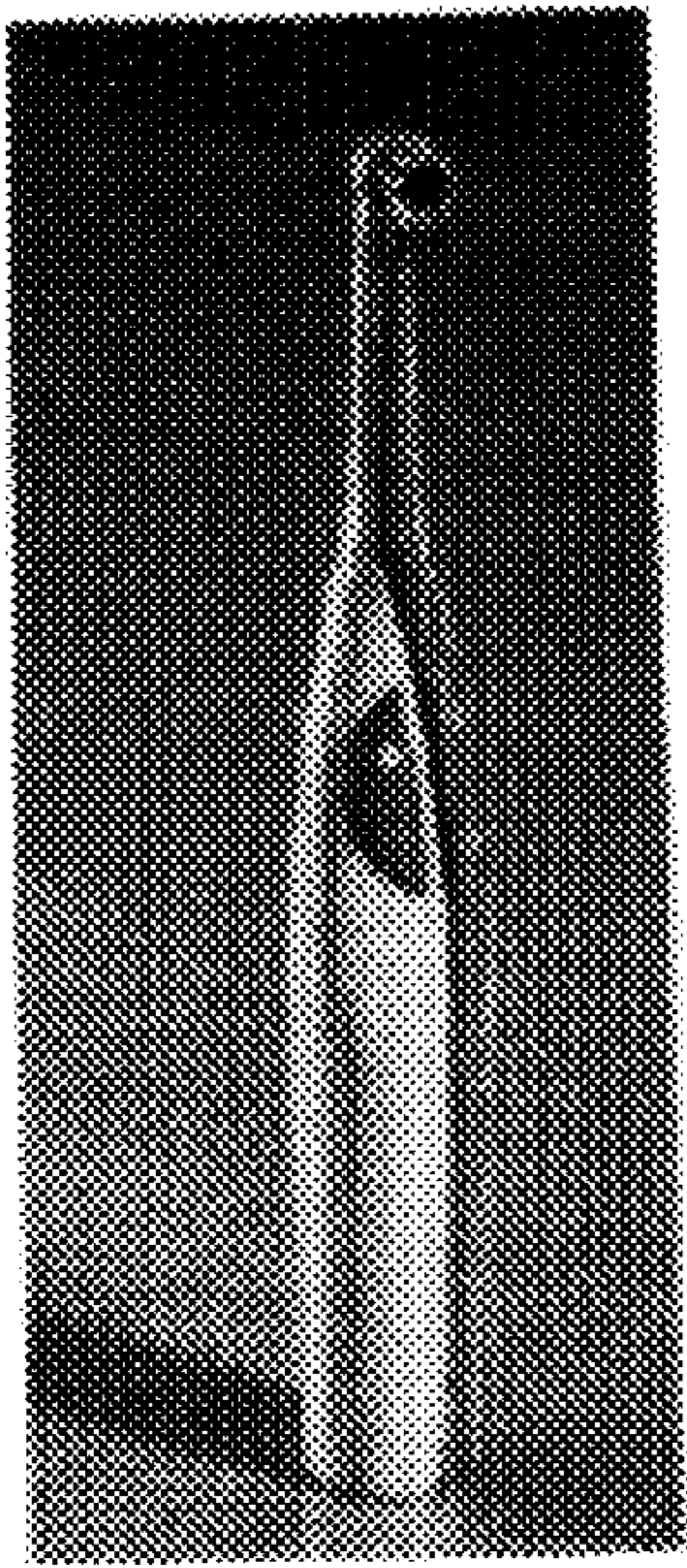

FIG. 1

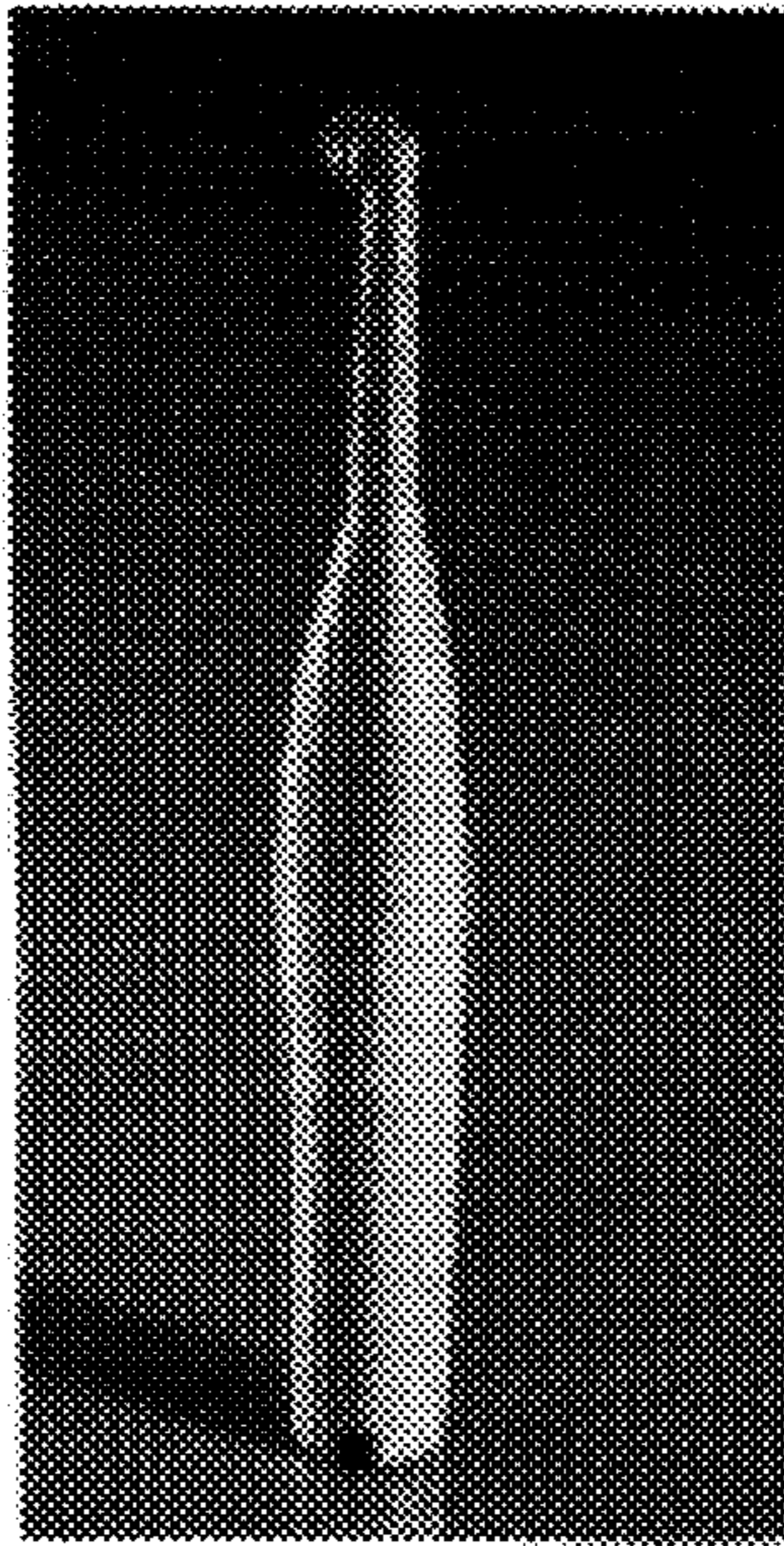

FIG. 2

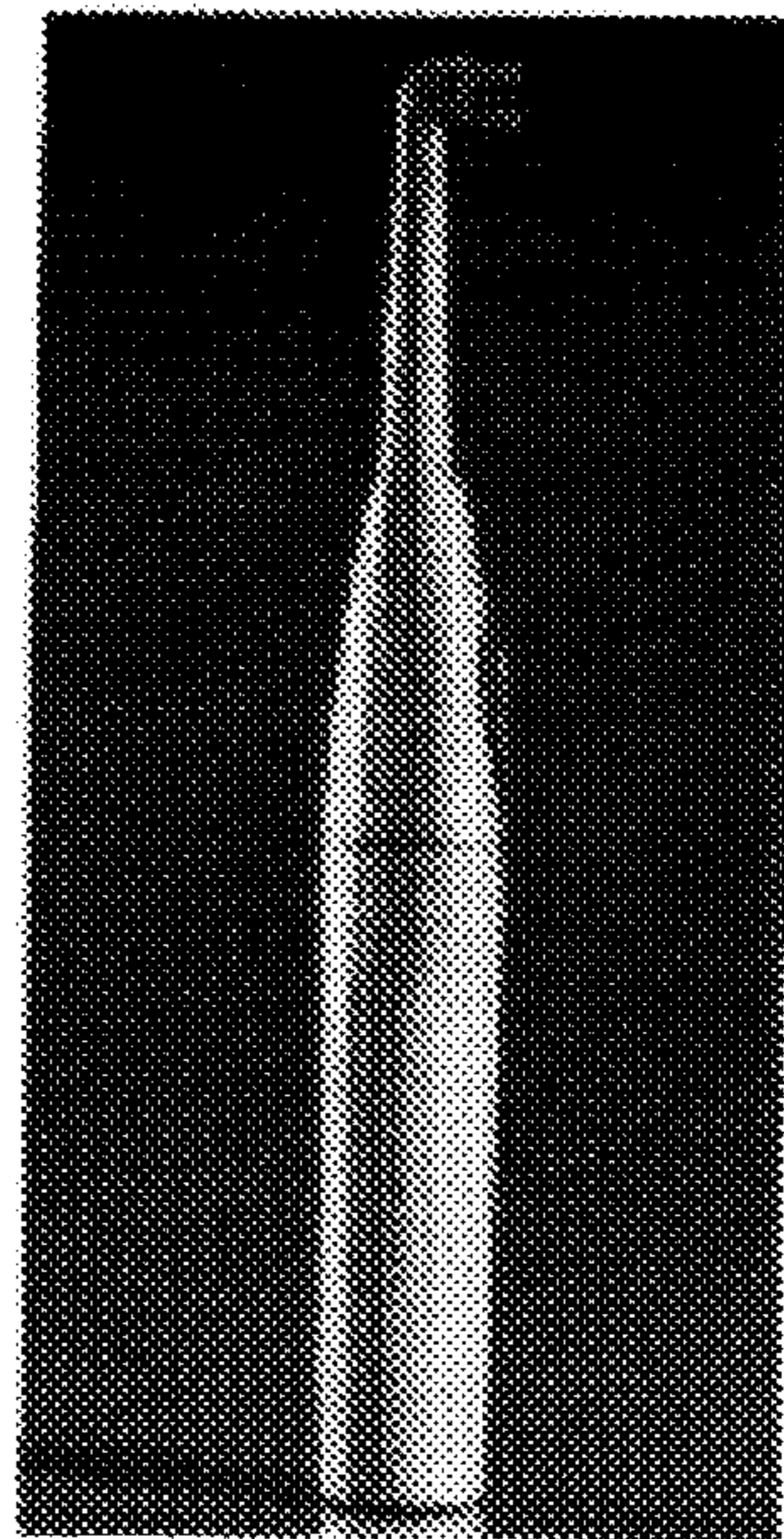

FIG. 3

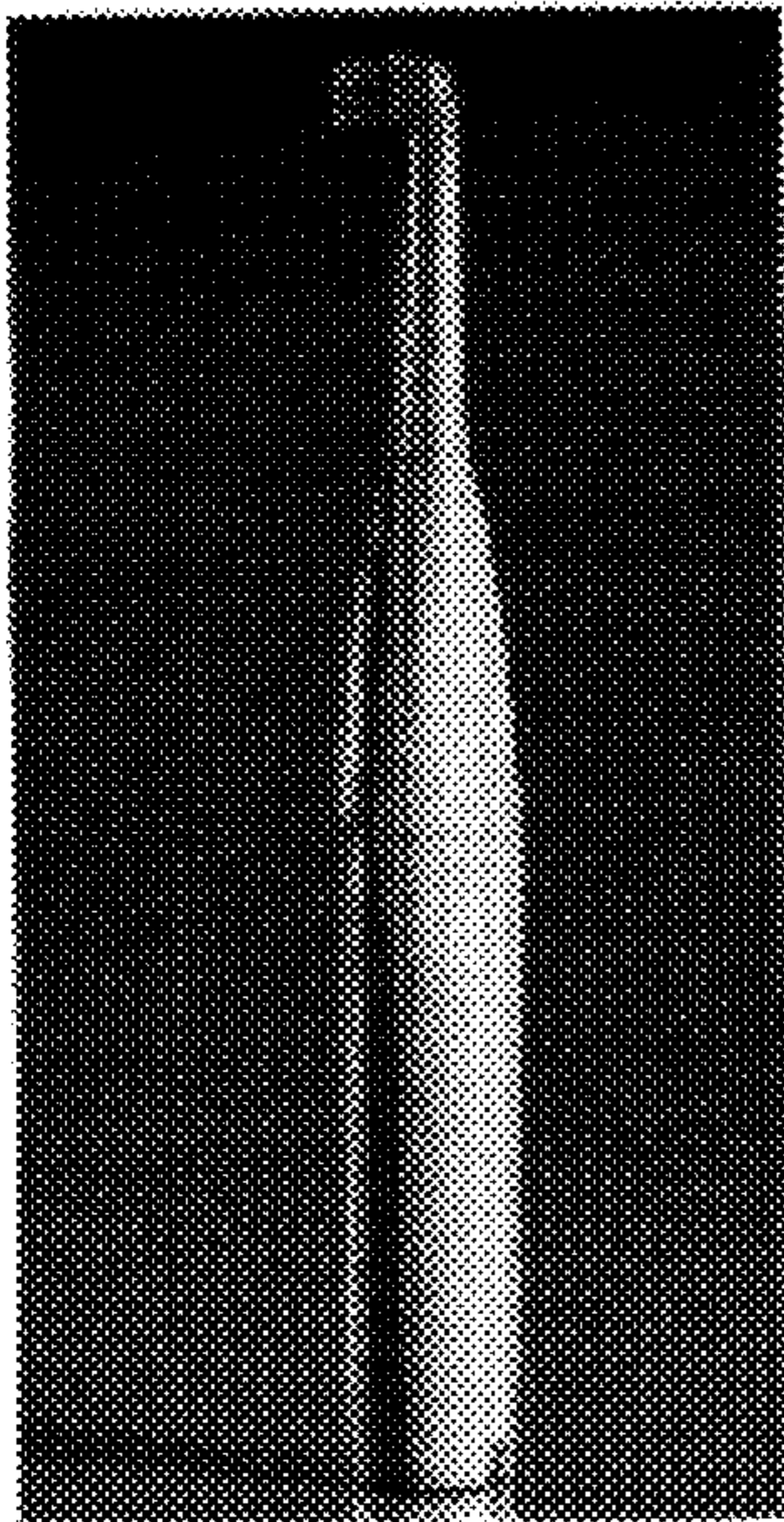

FIG. 4

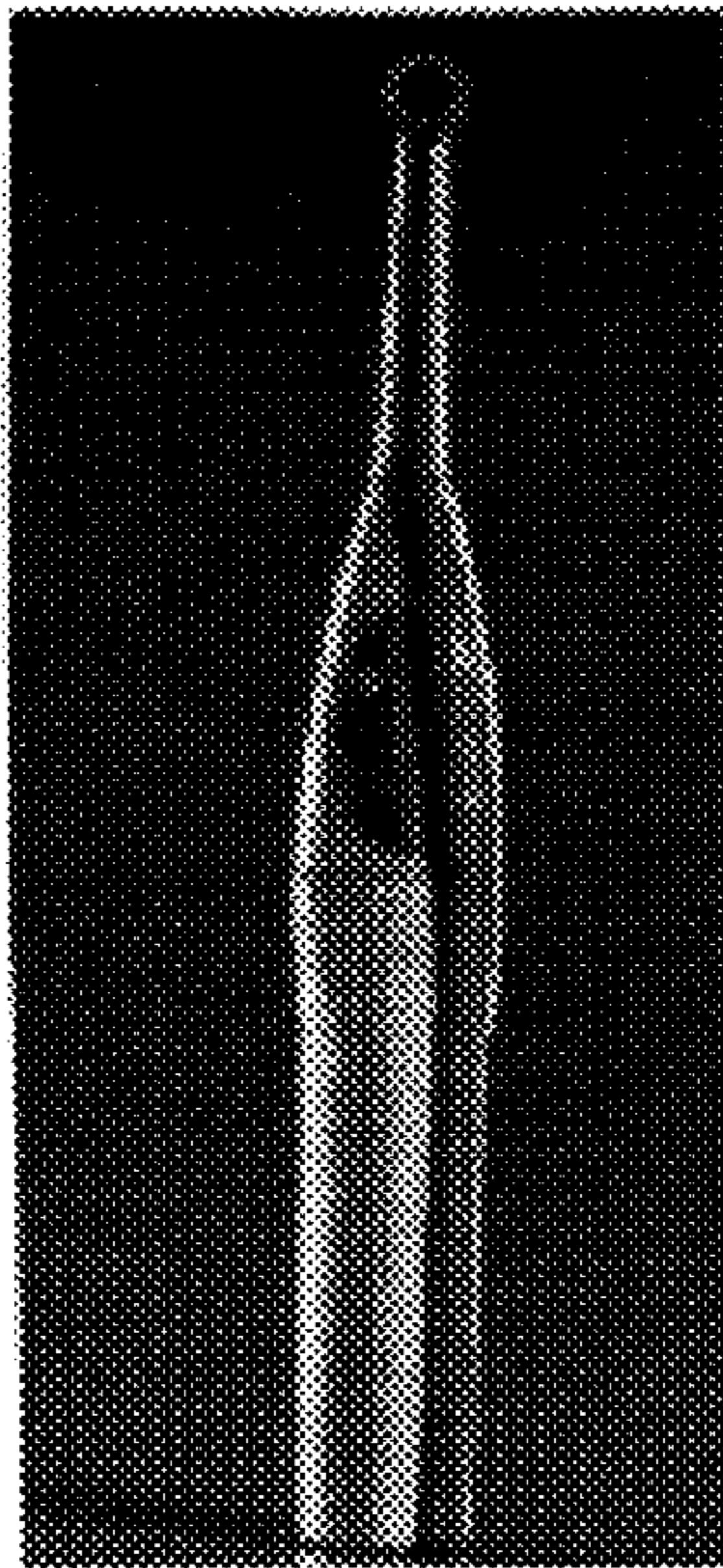

FIG. 5

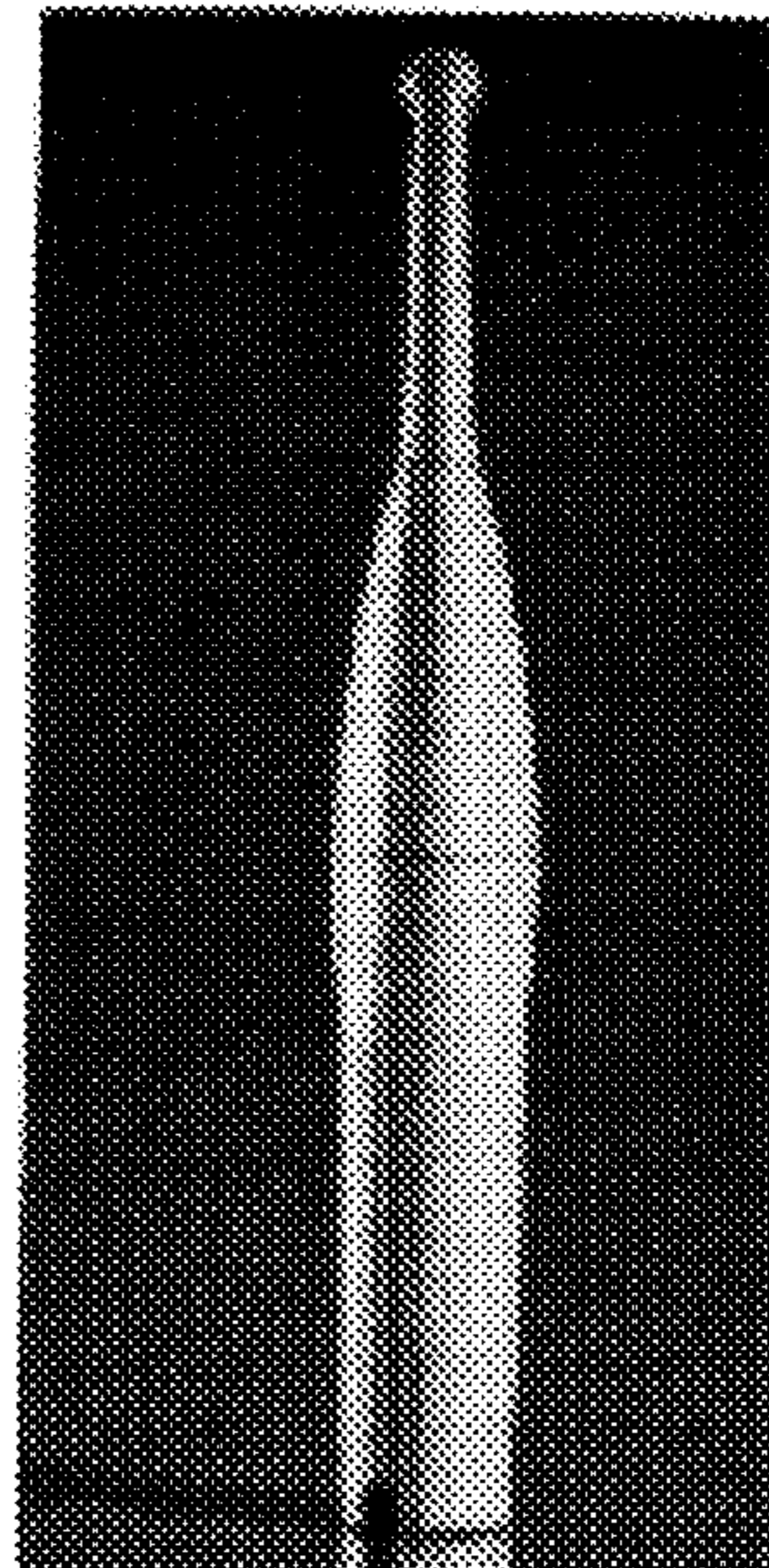

FIG. 6

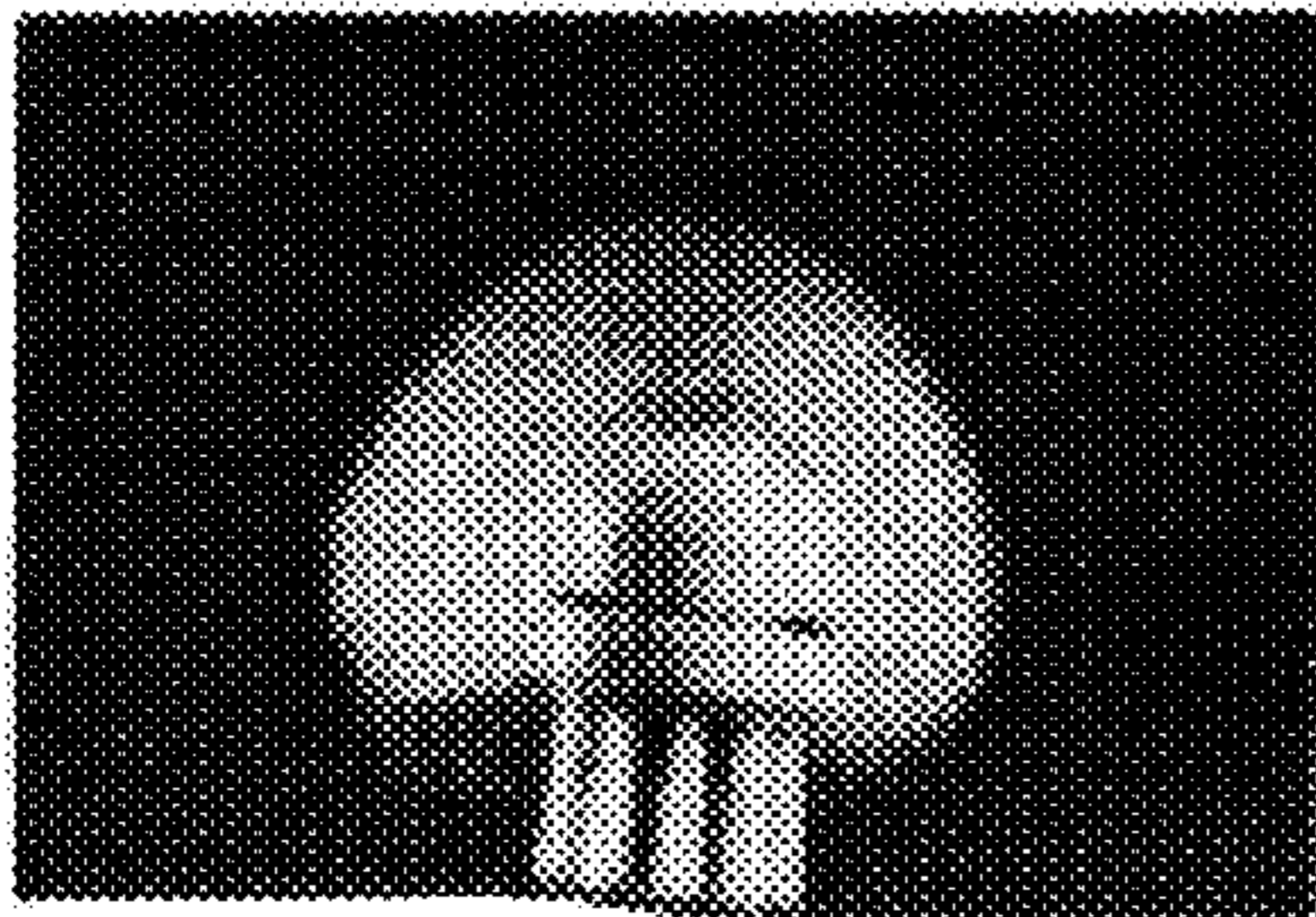

FIG. 7

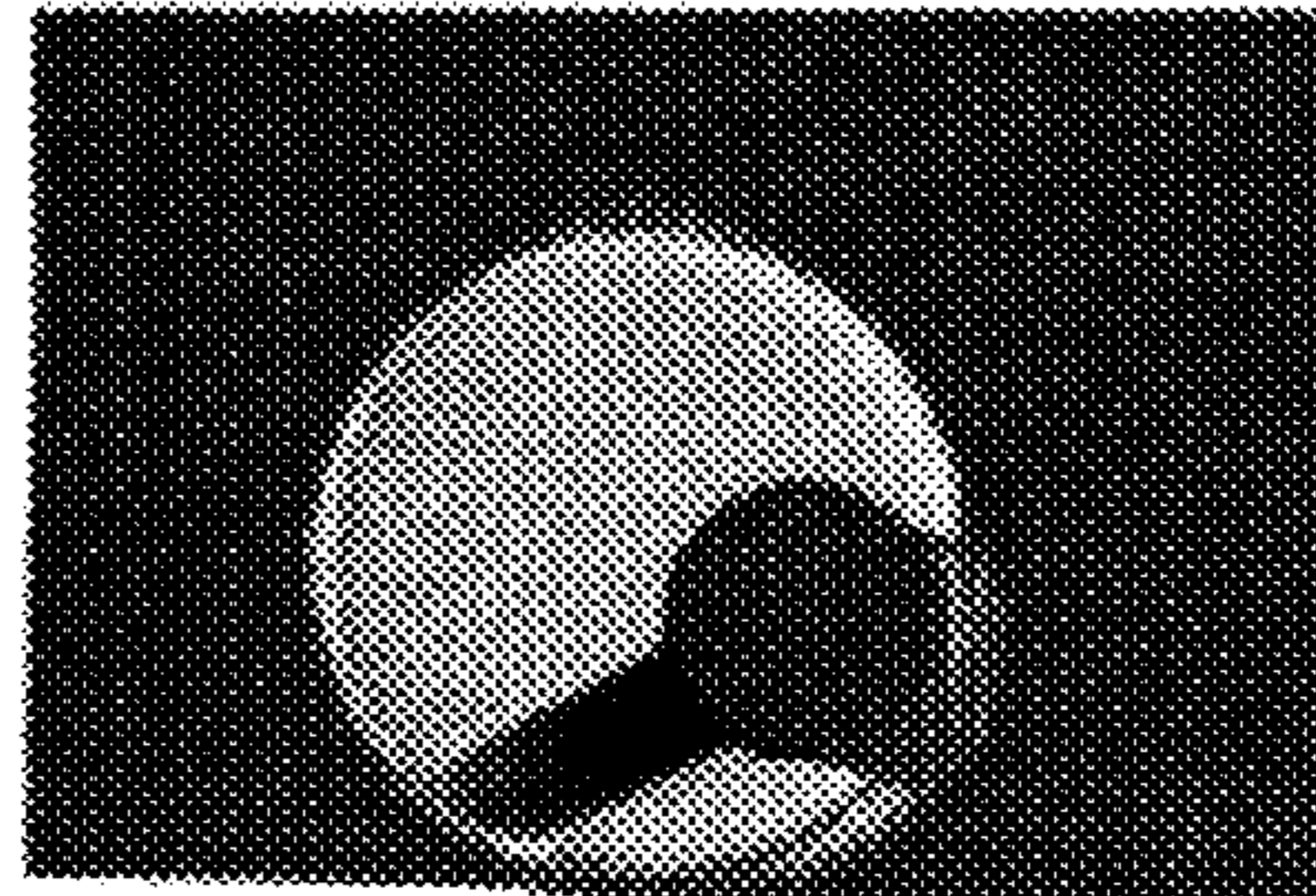

FIG. 8