



US00D387891S

United States Patent [19] Vestuti

[11] Patent Number: **Des. 387,891**
[45] Date of Patent: ****Dec. 23, 1997**

- [54] **SHOE OUTSOLE**
- [75] Inventor: **Ricardo Vestuti**, Portland, Oreg.
- [73] Assignee: **Nike, Inc.**, Beaverton, Oreg.
- [**] Term: **14 Years**
- [21] Appl. No.: **62,572**
- [22] Filed: **Nov. 19, 1996**
- [51] LOC (6) Cl. **02-04**
- [52] U.S. Cl. **D2/959**
- [58] Field of Search D2/902, 906, 908,
D2/910, 946, 951, 953, 954, 956, 957,
959, 960, 962, 964; 36/25 R, 28, 29, 32 R,
43, 44, 59 C, 59 D, 84, 89, 101-107, 114,
132, 136

- 4,096,649 6/1978 Saurwein .
- 4,364,188 12/1982 Turner et al. .
- 4,481,727 11/1984 Stubblefield .
- 5,375,346 12/1994 Cole et al. 36/28

FOREIGN PATENT DOCUMENTS

- 1 235 365 5/1971 United Kingdom .

OTHER PUBLICATIONS

- Nike Footwear Catalog, Late Spring 1997, published Sep. 1996; pp. 64, 151, 152, 170.
- Nike Footwear Catalog, Spring 1997; published Jun. 1996; pp. 9, 41, 42, 70.
- Nike Footwear Catalog, Holiday 1996; published Mar. 1995; pp. 41, 56, 101.
- Nike Footwear Catalog, Fall 1996; published Nov. 1995; p. 193.
- Nike Footwear Catalog, Late Spring 1996; published Sep. 1995; pp. 5, 28.

Primary Examiner—Ralf Seifert
Attorney, Agent, or Firm—Banner & Witcoff, Ltd.

[56] References Cited

U.S. PATENT DOCUMENTS

- D. 149,698 5/1948 Shaffer et al. .
- D. 248,428 7/1978 Watanabe .
- D. 251,817 5/1979 Inohara .
- D. 266,371 10/1982 Stubblefield .
- D. 282,693 2/1986 Brayer et al. .
- D. 286,342 10/1986 Stubblefield .
- D. 287,182 12/1986 Stubblefield .
- D. 287,304 12/1986 Peterson .
- D. 290,660 7/1987 Selbiger .
- D. 298,285 11/1988 Tong D2/954
- D. 299,185 1/1989 Selbiger D2/959
- D. 303,451 9/1989 Weiner .
- D. 321,425 11/1991 Mitsui D2/954
- D. 329,689 9/1992 Hatfield et al. .
- D. 330,112 10/1992 Hatfield et al. .
- D. 335,571 5/1993 Peterson .
- D. 343,281 1/1994 James .
- D. 347,935 6/1994 Dolinsky .
- D. 354,845 1/1995 Bramani .
- D. 356,666 3/1995 Ueda .
- D. 368,795 4/1996 Tanaka et al. .
- D. 373,012 8/1996 Nozu et al. .
- D. 373,897 9/1996 Takatani et al. .
- D. 373,898 9/1996 Bramani .

[57] CLAIM

The ornamental design for a shoe outsole, as shown and described.

DESCRIPTION

FIG. 1 is a bottom perspective view of a shoe outsole showing my new design;
 FIG. 2 is a bottom plan view thereof;
 FIG. 3 is a cross-sectional view taken along the line 3—3 of FIG. 2;
 FIG. 4 is a cross-sectional view taken along the line 4—4 of FIG. 2;
 FIG. 5 is a cross-sectional view taken along the line 5—5 of FIG. 2; and,
 FIG. 6 is a cross-sectional view taken along the line 6—6 of FIG. 2.
 The broken line showing of the remaining portion of a shoe outsole and a shoe upper in FIGS. 1-2 is for illustrative purposes only and forms no part of the claimed design.

1 Claim, 3 Drawing Sheets

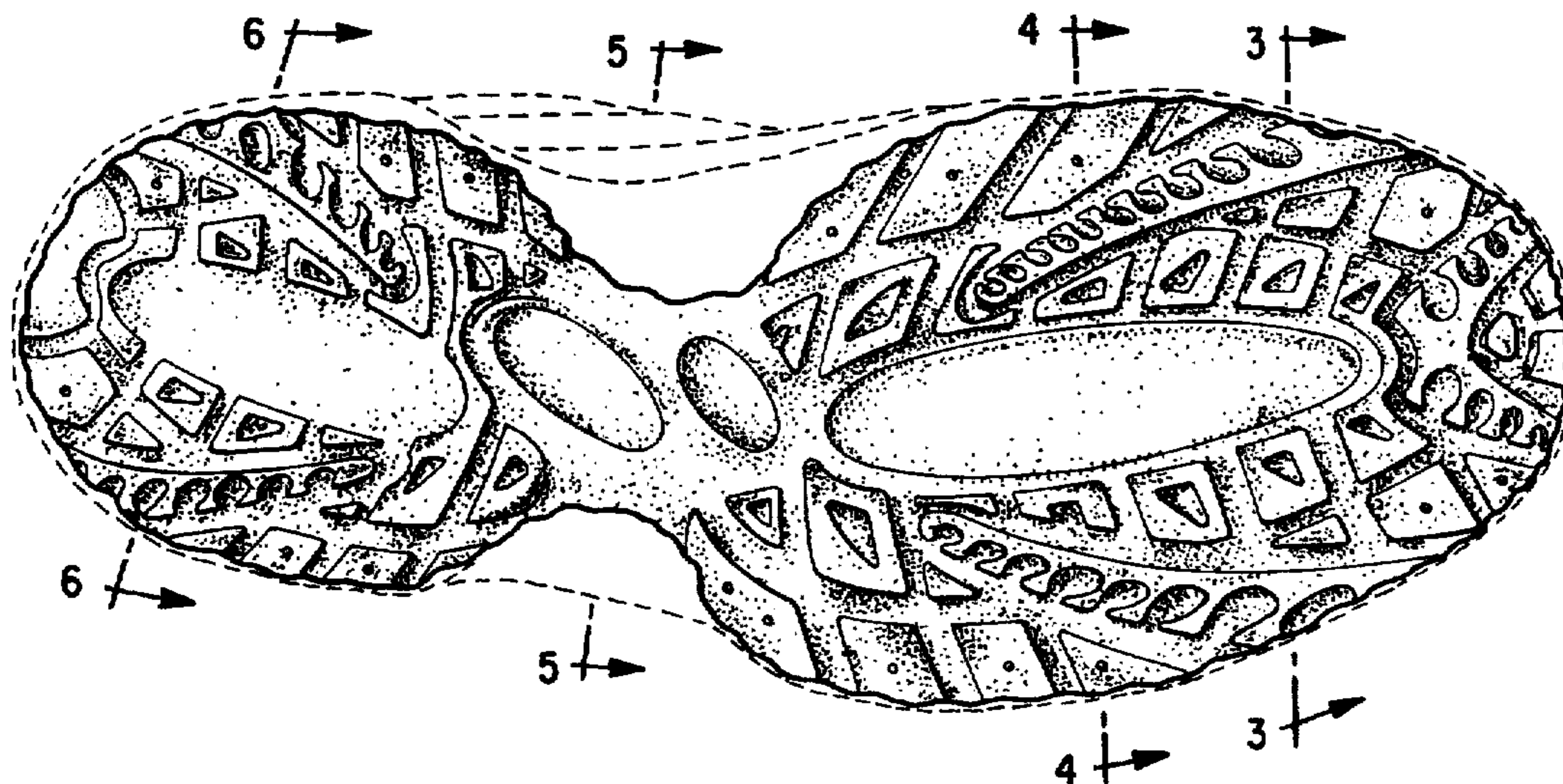

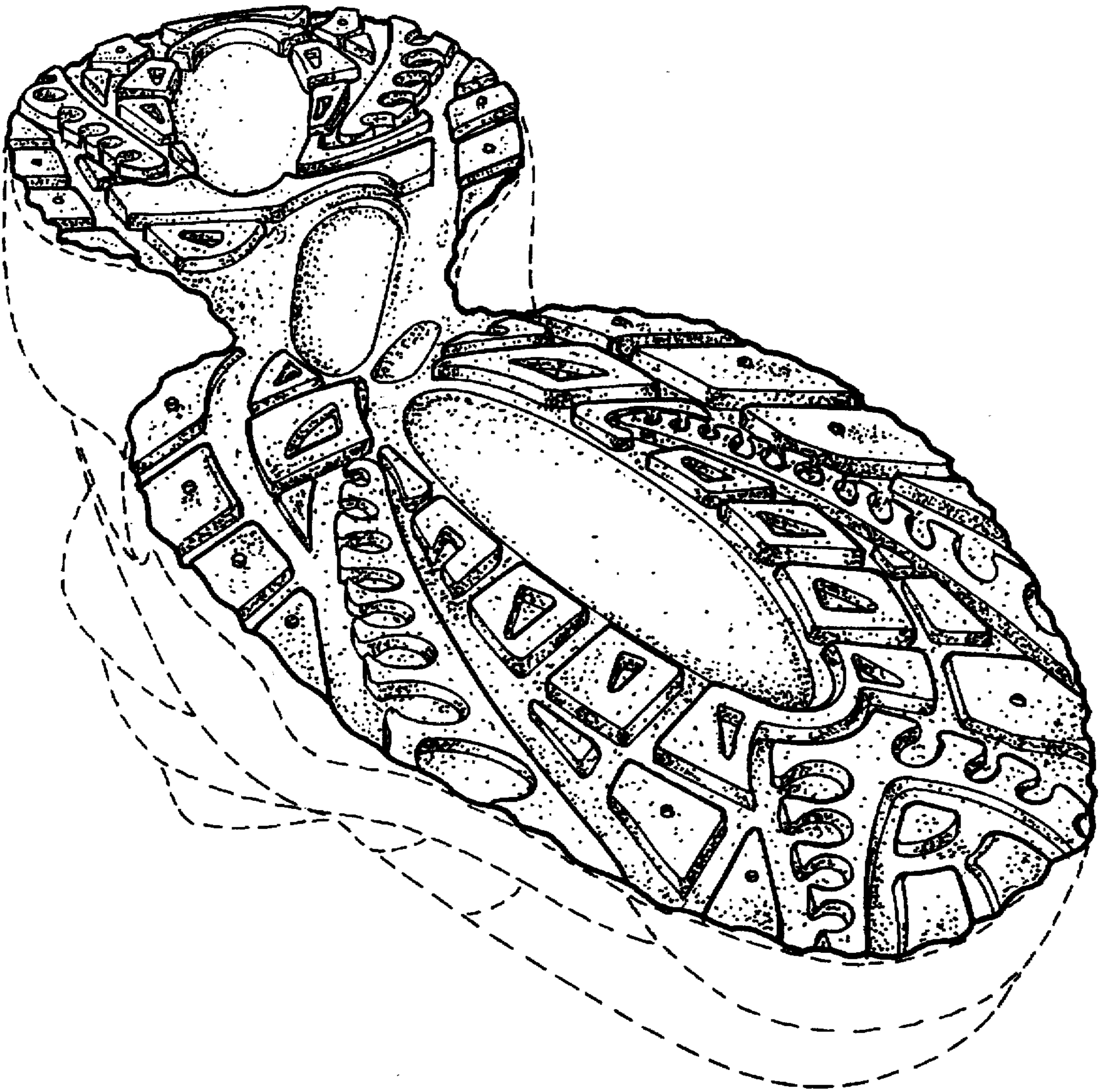

FIG. 1

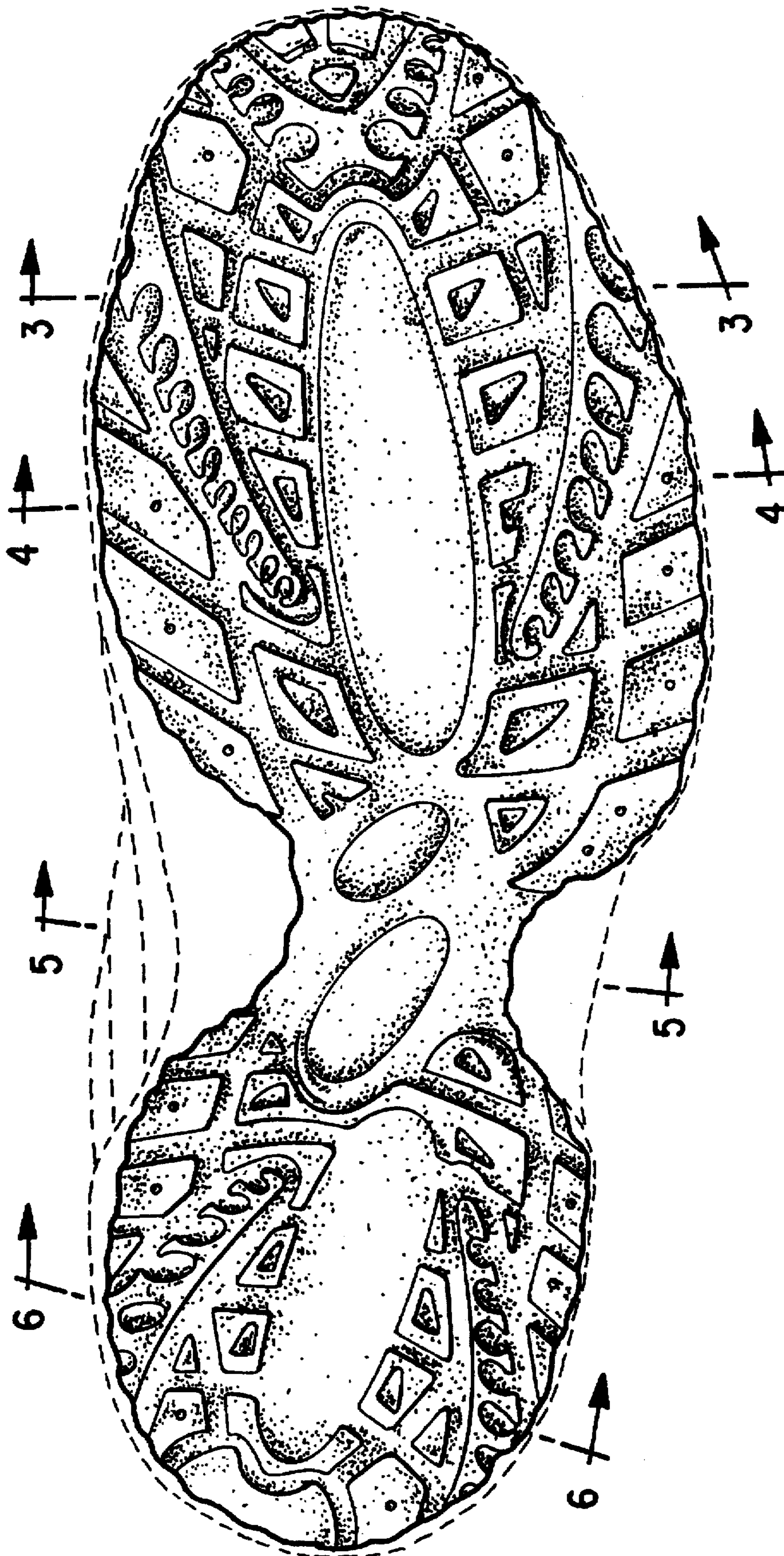

FIG. 2



FIG. 3



FIG. 4



FIG. 5



FIG. 6