



US00D387890S

United States Patent [19]

Faulconer et al.

[11] Patent Number: **Des. 387,890**

[45] Date of Patent: ****Dec. 23, 1997**

[54] **SHOE SOLE**

[76] Inventors: **Mark Faulconer**, 200 Paris La.; **Tim Bowman**, 210 Lile La., both of Newport Beach, Calif. 92663

[**] Term: **14 Years**

[21] Appl. No.: **52,924**

[22] Filed: **Apr. 10, 1996**

[51] LOC (6) Cl. **02-04**

[52] U.S. Cl. **D2/953; D2/954**

[58] **Field of Search** D2/897, 902, 906, D2/908, 914, 916, 919, 946-960, 962, 964; 36/85, 101, 103, 104, 106, 113-115, 117, 124, 126, 127-130, 3 B, 12-15, 22 R, 25 R, 30 R, 32 R, 32 A, 33, 172

[56] **References Cited**

U.S. PATENT DOCUMENTS

- D. 192,957 6/1962 Messinger D2/952
- D. 297,186 8/1988 Swett D2/955

- D. 343,281 1/1994 James D2/953
- D. 351,055 10/1994 Buck, IV D2/953
- D. 361,881 9/1995 Hatfield D2/951
- D. 367,554 3/1996 James D2/912
- 4,910,887 3/1990 Turner et al. 36/114

Primary Examiner—Celia Murphy
Attorney, Agent, or Firm—Michael E. Zall

[57] **CLAIM**

The ornamental design for a shoe sole, as shown and described.

DESCRIPTION

FIG. 1 is a right side elevational view of a shoe sole showing our new design in use, the broken line showing of a shoe being for illustrative purposes only and forming no part of the claimed design;

FIG. 2 is a left side elevational view thereof;

FIG. 3 is a top plan view thereof;

FIG. 4 is a bottom plan view thereof;

FIG. 5 is a front elevational view thereof; and,

FIG. 6 is a rear elevational view thereof.

1 Claim, 5 Drawing Sheets

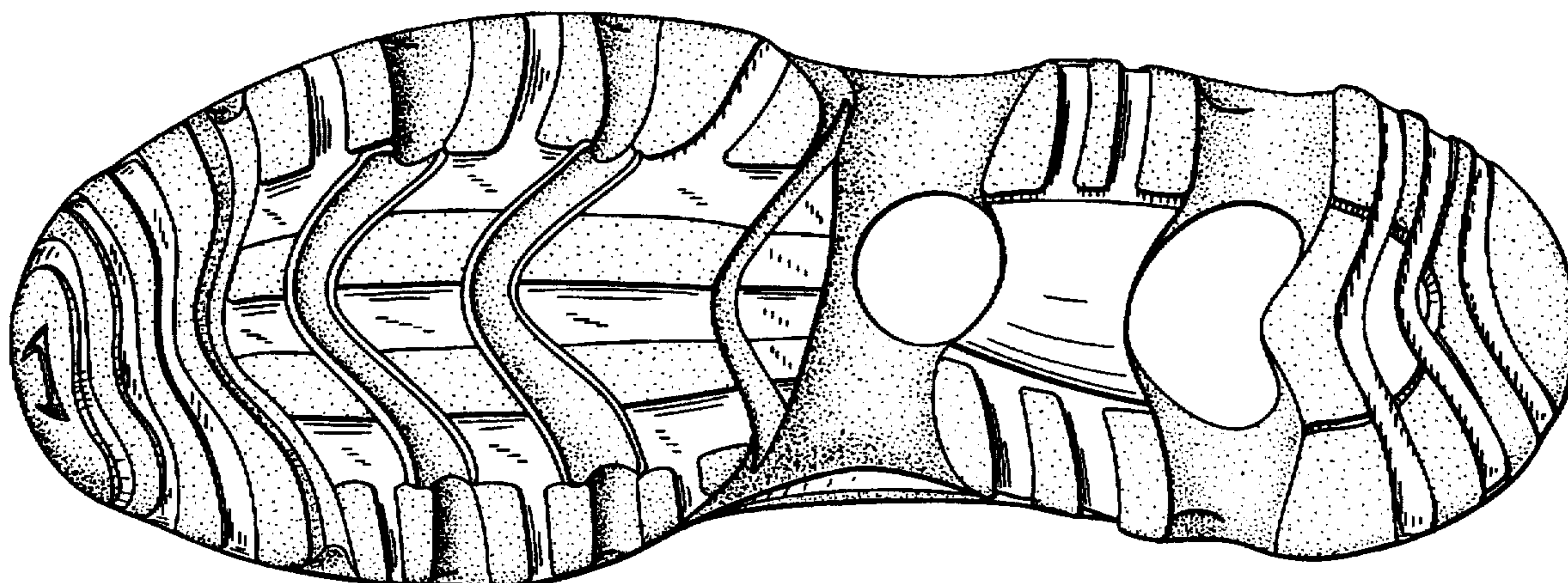

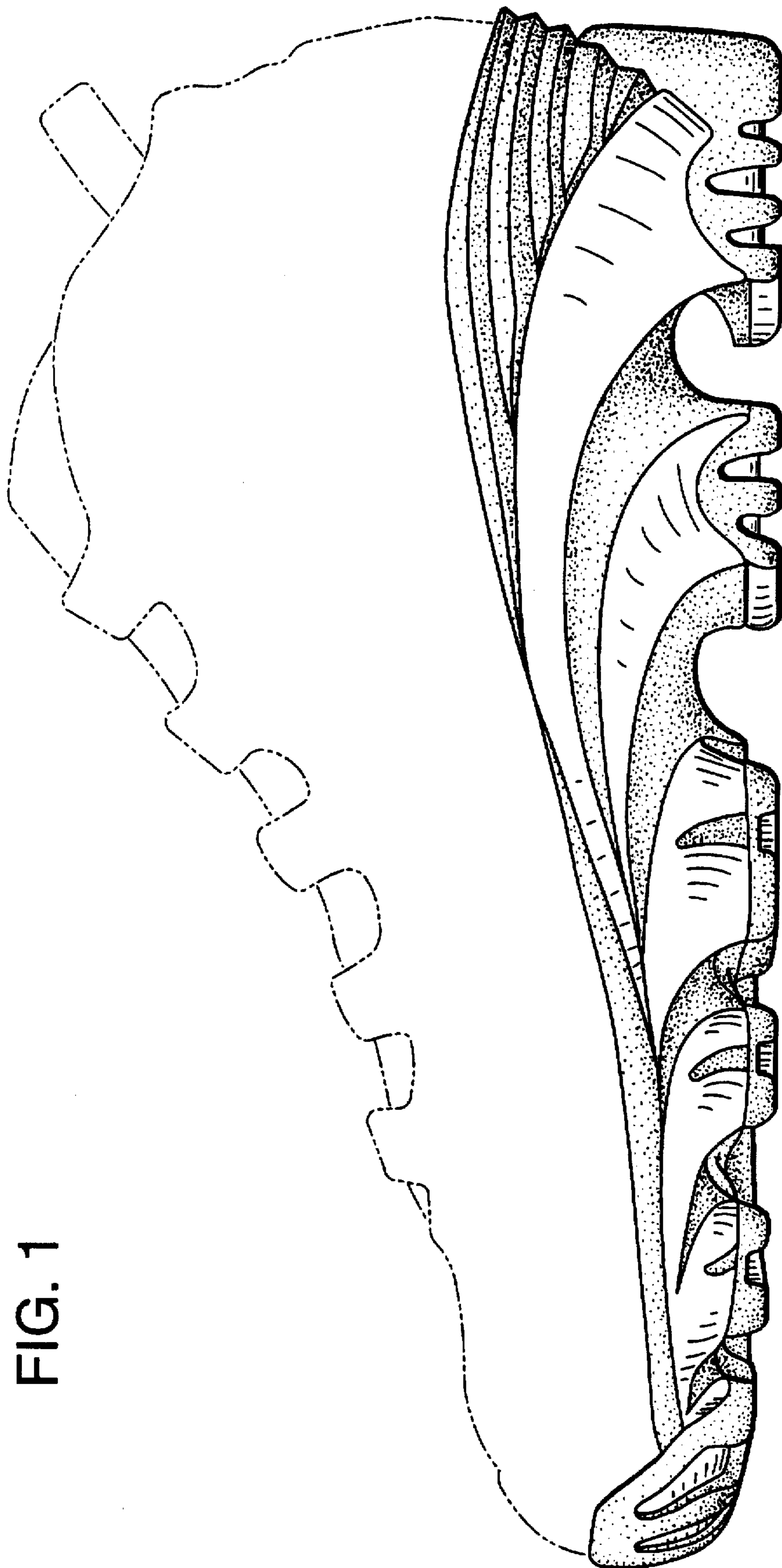

FIG. 1

FIG. 2

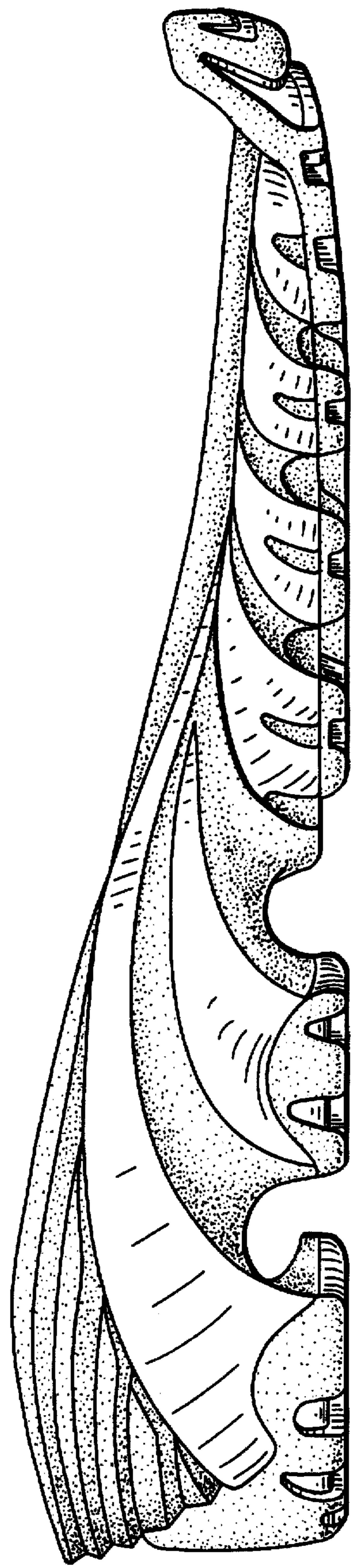
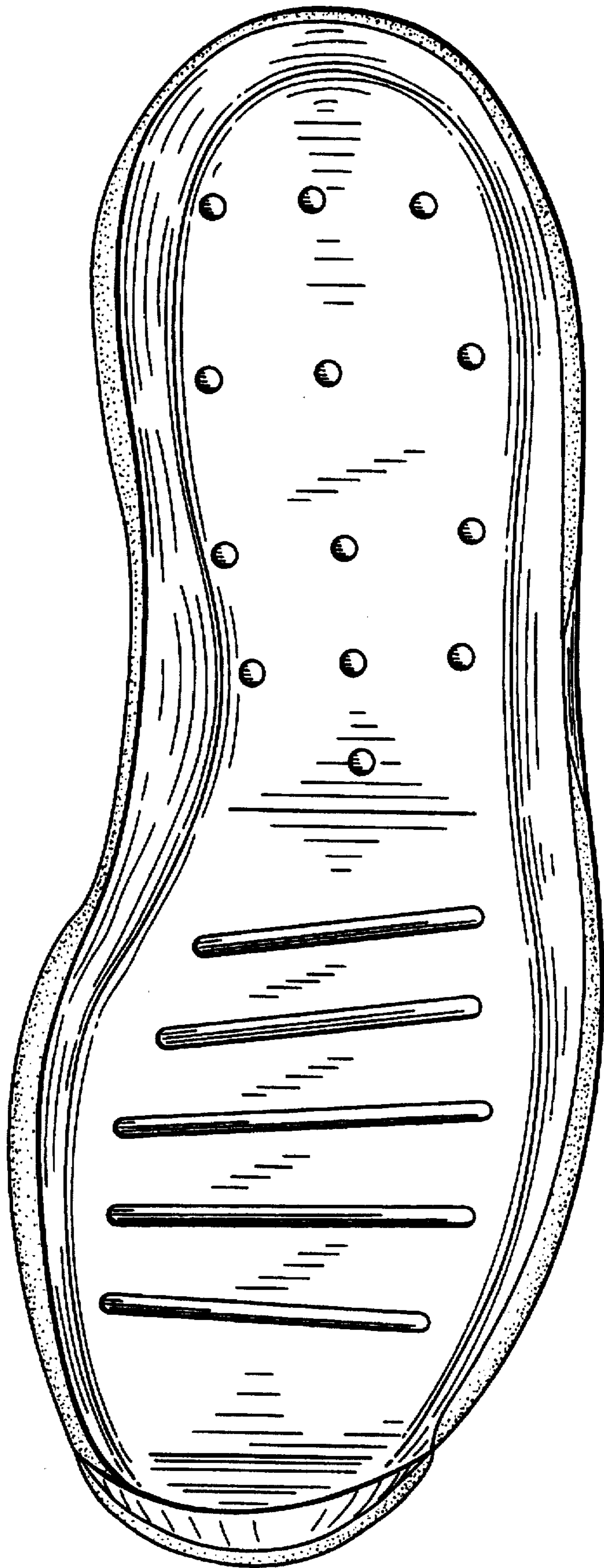

FIG. 3



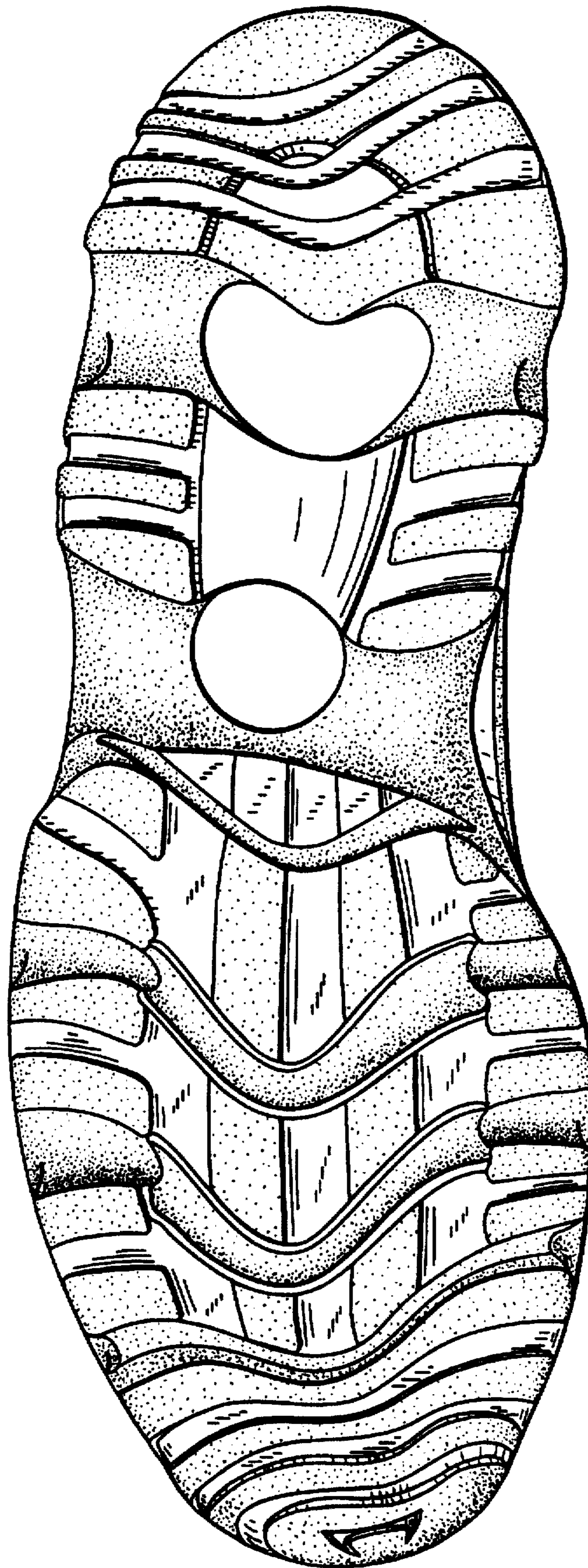

FIG. 4

FIG. 5

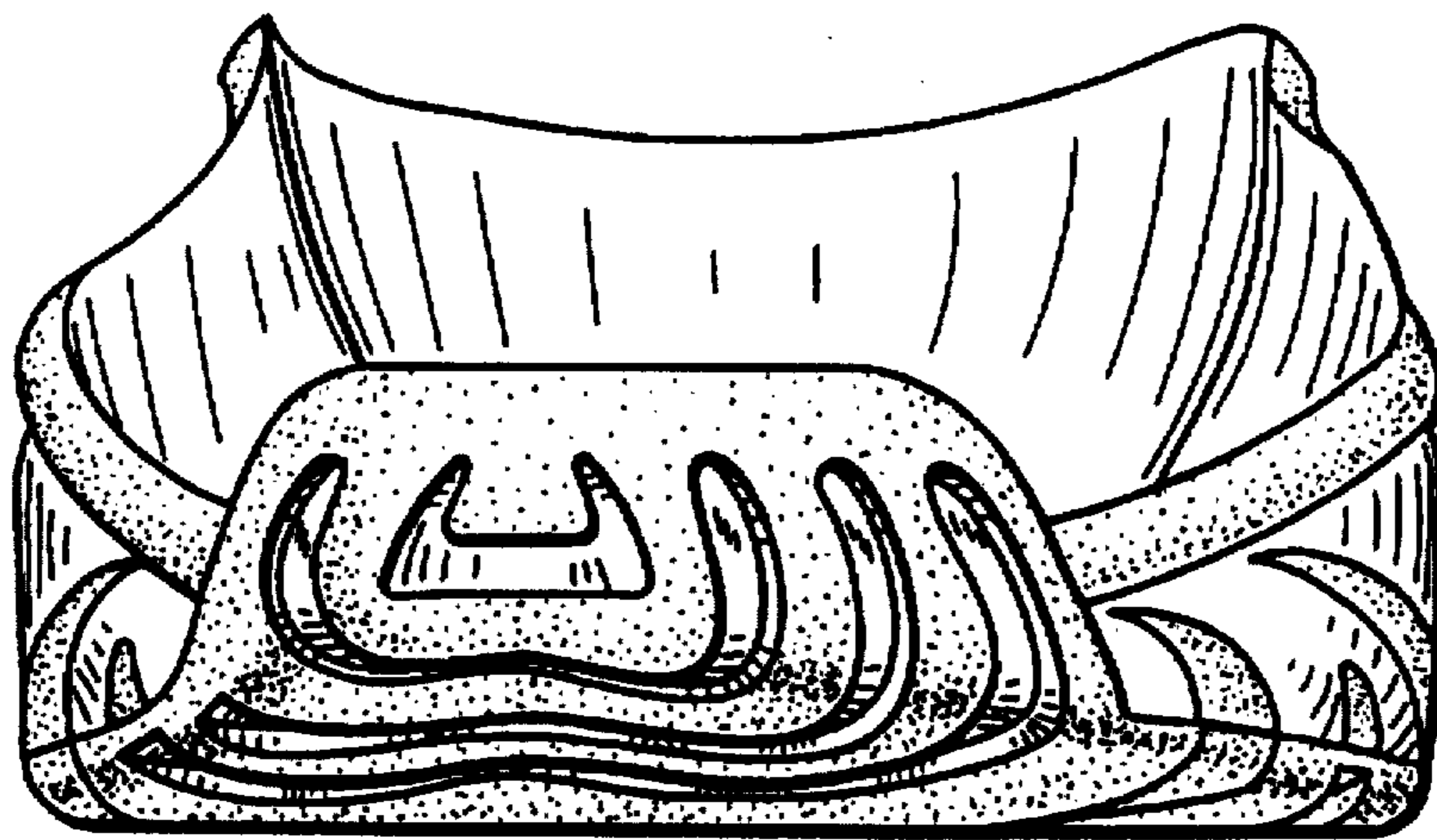

FIG. 6

