



US00D387876S

United States Patent [19] Maple

[11] Patent Number: **Des. 387,876**
[45] Date of Patent: ****Dec. 16, 1997**

[54] **PORTION OF A UTILITY SHED**
[75] Inventor: **Wade A. F. Maple, Sherrills Ford, N.C.**
[73] Assignee: **Rubbermaid Specialty Products, Inc.,
Wooster, Ohio**
[**] Term: **14 Years**
[21] Appl. No.: **44,189**
[22] Filed: **Sep. 20, 1995**

D. 335,730 5/1993 Tessner et al. D34/7
D. 364,468 11/1995 Maple D25/16
4,115,967 9/1978 Kragt 52/90
4,501,103 2/1985 Markey et al. 52/90 X
4,570,392 2/1986 Oltman et al. 52/64

Primary Examiner—Doris V. Coles
Attorney, Agent, or Firm—Sterne, Kessler, Goldstein & Fox
P.L.L.C.

Related U.S. Application Data

[63] Continuation of Ser. No. 21,495, Apr. 19, 1994, Pat. No.
Des. 364,468.
[51] LOC (6) CL **25-03**
[52] U.S. Cl. **D25/16**
[58] Field of Search D25/16, 33; 52/64,
52/90.1, 94, 745; 6/440; D28/16, 33; D34/1,
7

[57] CLAIM

The ornamental design for a portion of a utility shed, as shown and described.

DESCRIPTION

FIG. 1 is a top right front perspective view of a portion of a utility shed showing my new design;
FIG. 2 is a top plan view thereof;
FIG. 3 is a right side elevational view thereof;
FIG. 4 is a rear elevational view thereof;
FIG. 5 is a top right front perspective view of a portion of a utility shed showing an alternate embodiment of my new design;
FIG. 6 is a top plan view thereof;
FIG. 7 is a right side elevational view thereof; and,
FIG. 8 is a rear elevational view thereof.

[56] References Cited

U.S. PATENT DOCUMENTS

D. 260,062 8/1981 Knaack et al. D6/440
D. 300,362 3/1989 Adams D25/33
D. 325,979 5/1992 Mahler D25/33

1 Claim, 4 Drawing Sheets

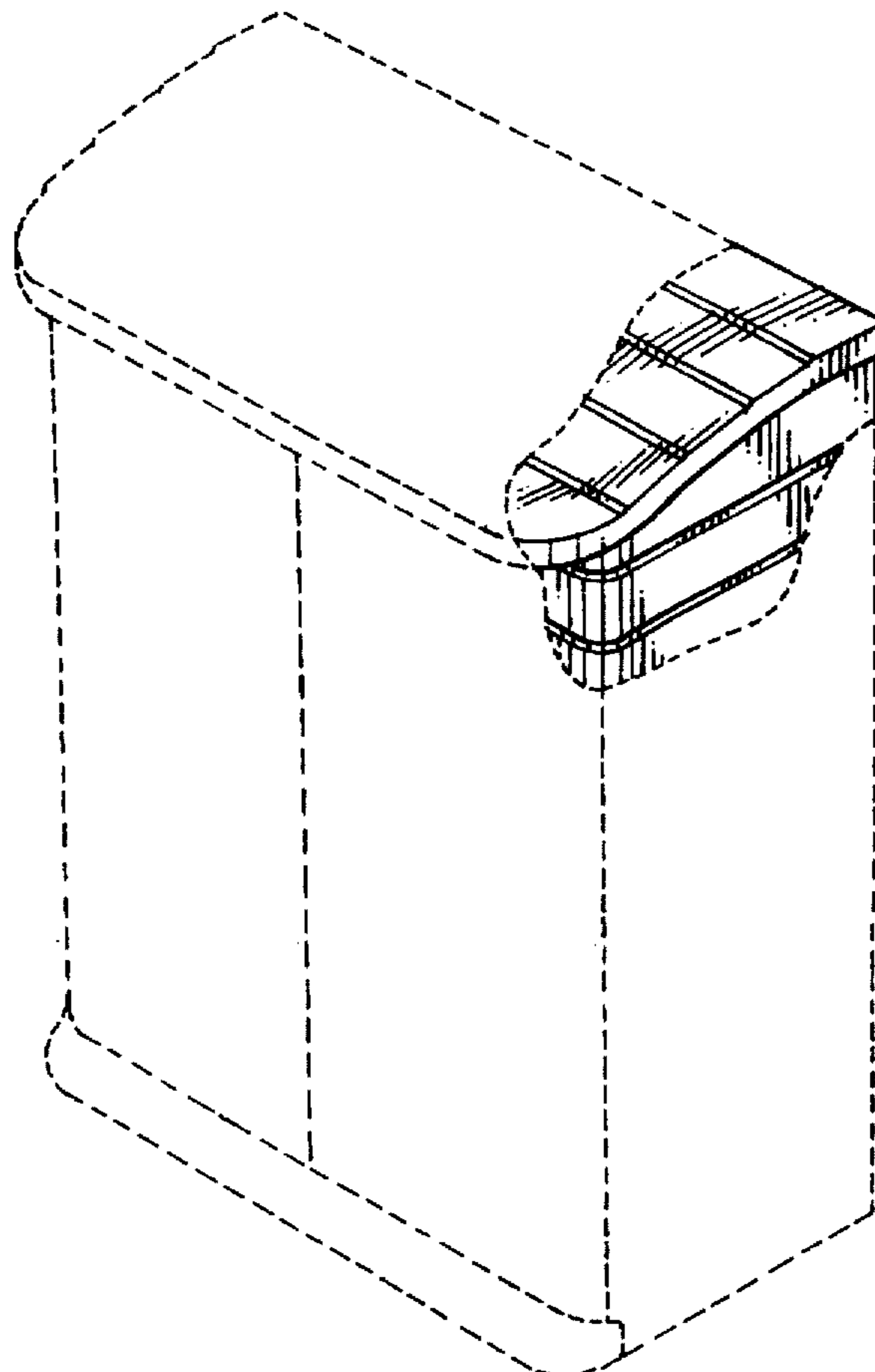

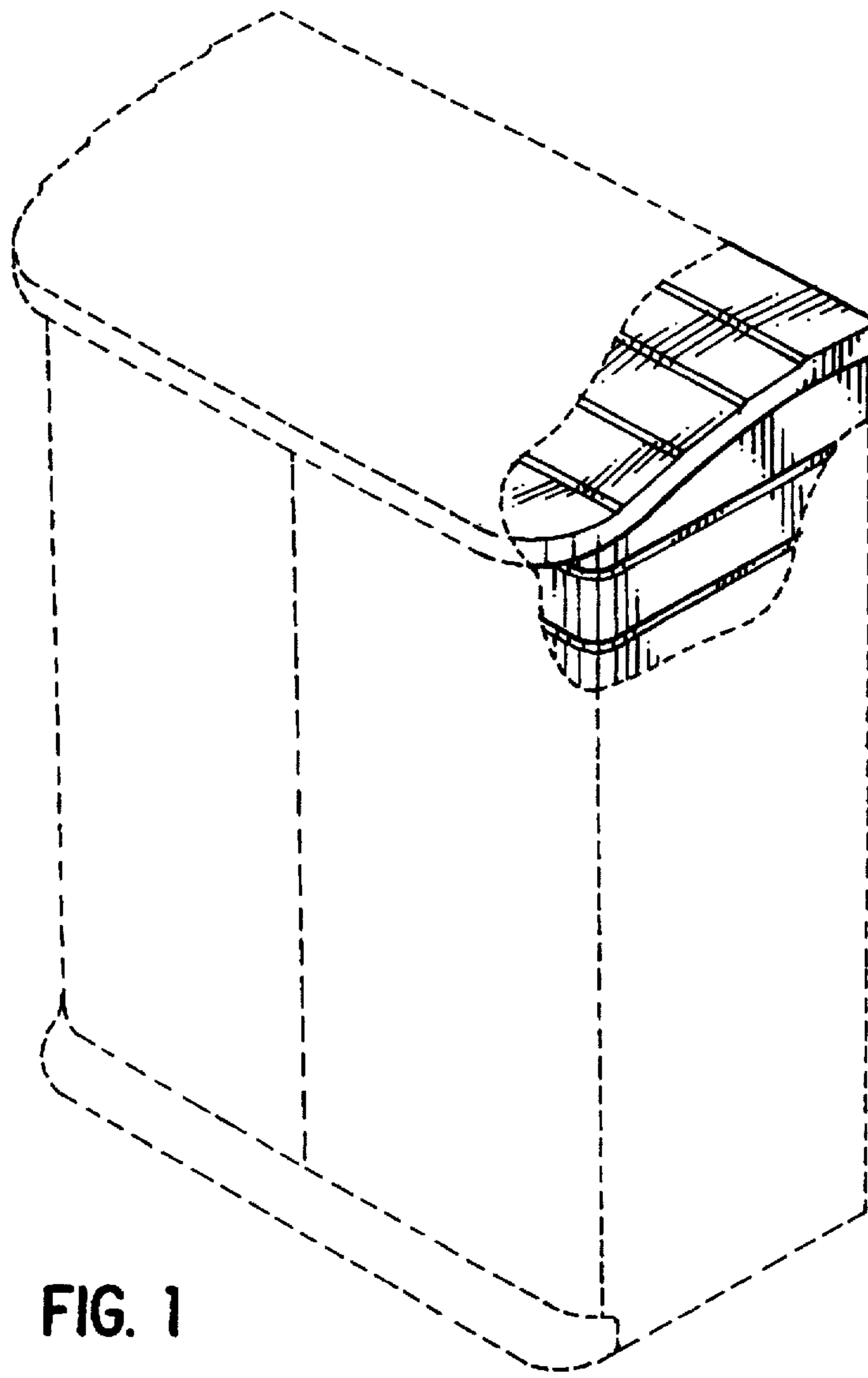

FIG. 1

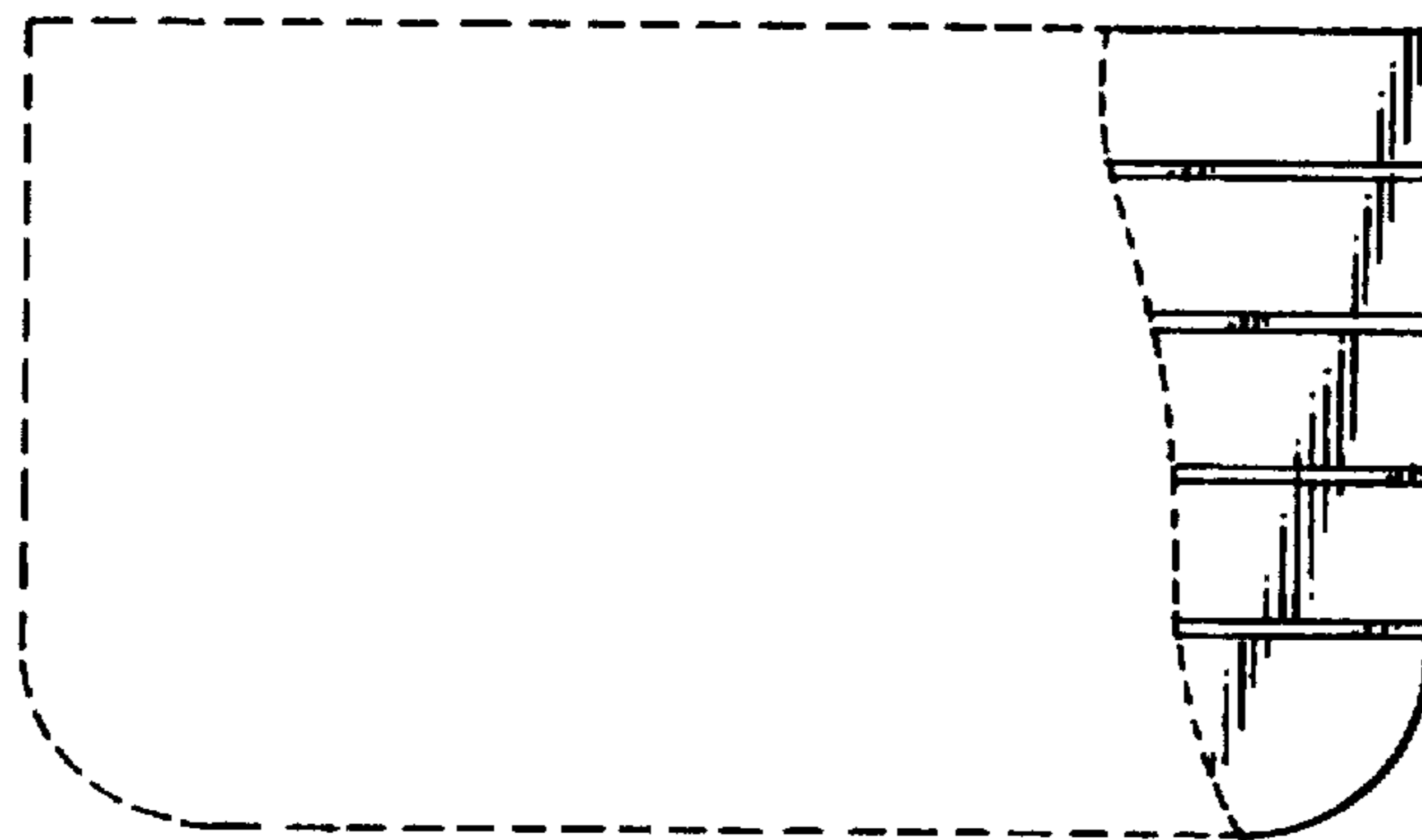

FIG. 2

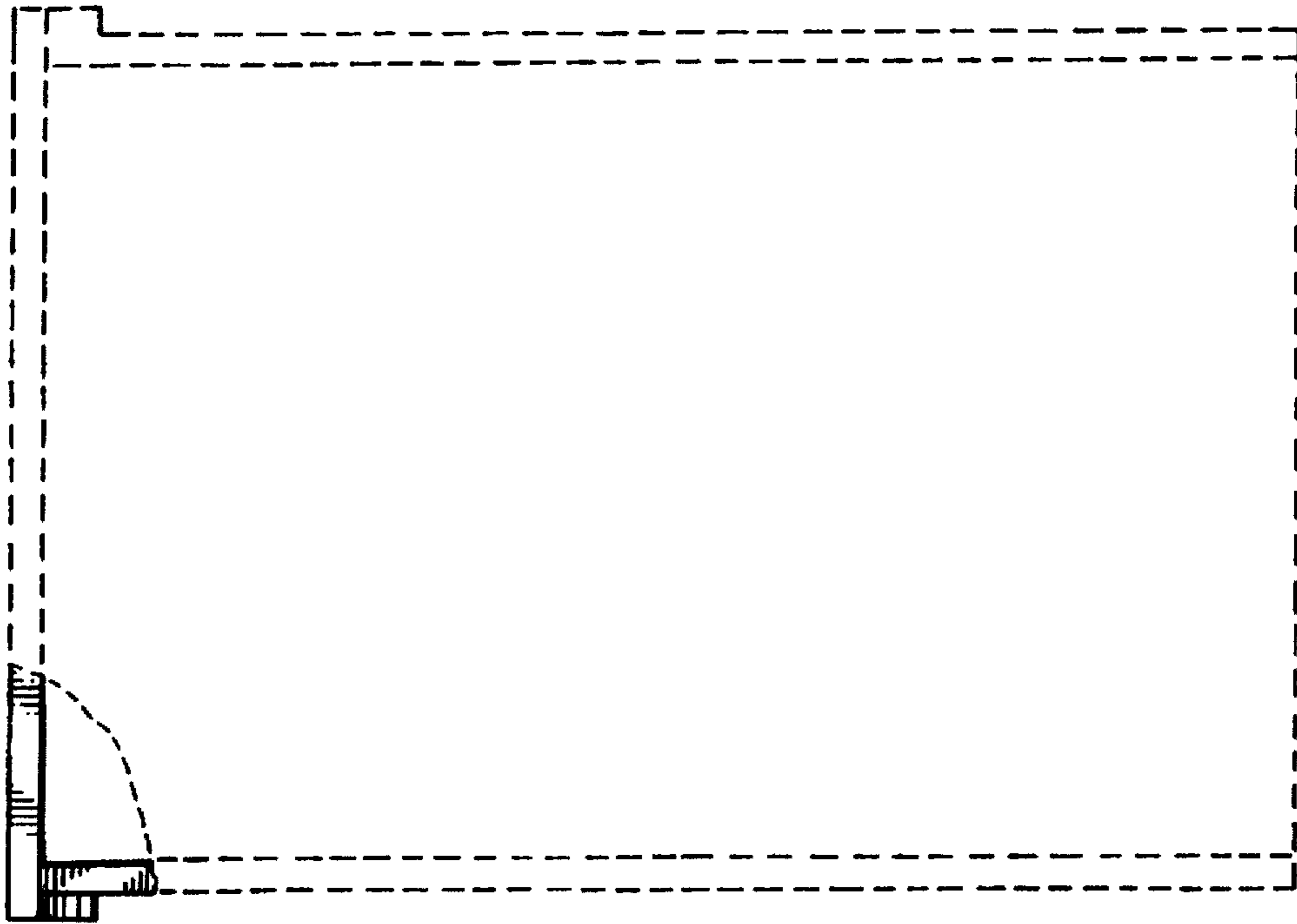

FIG. 4



FIG. 3

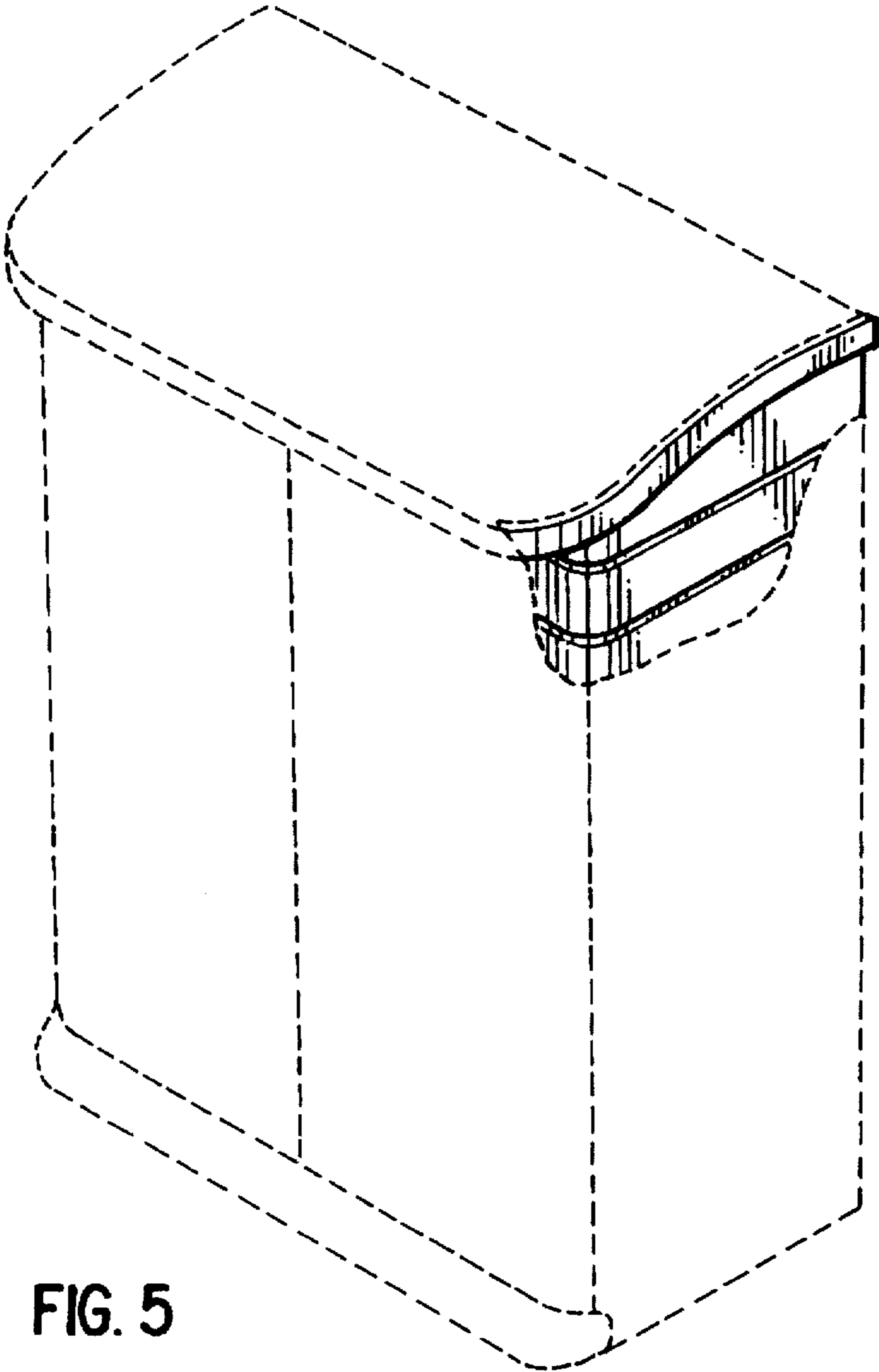

FIG. 5

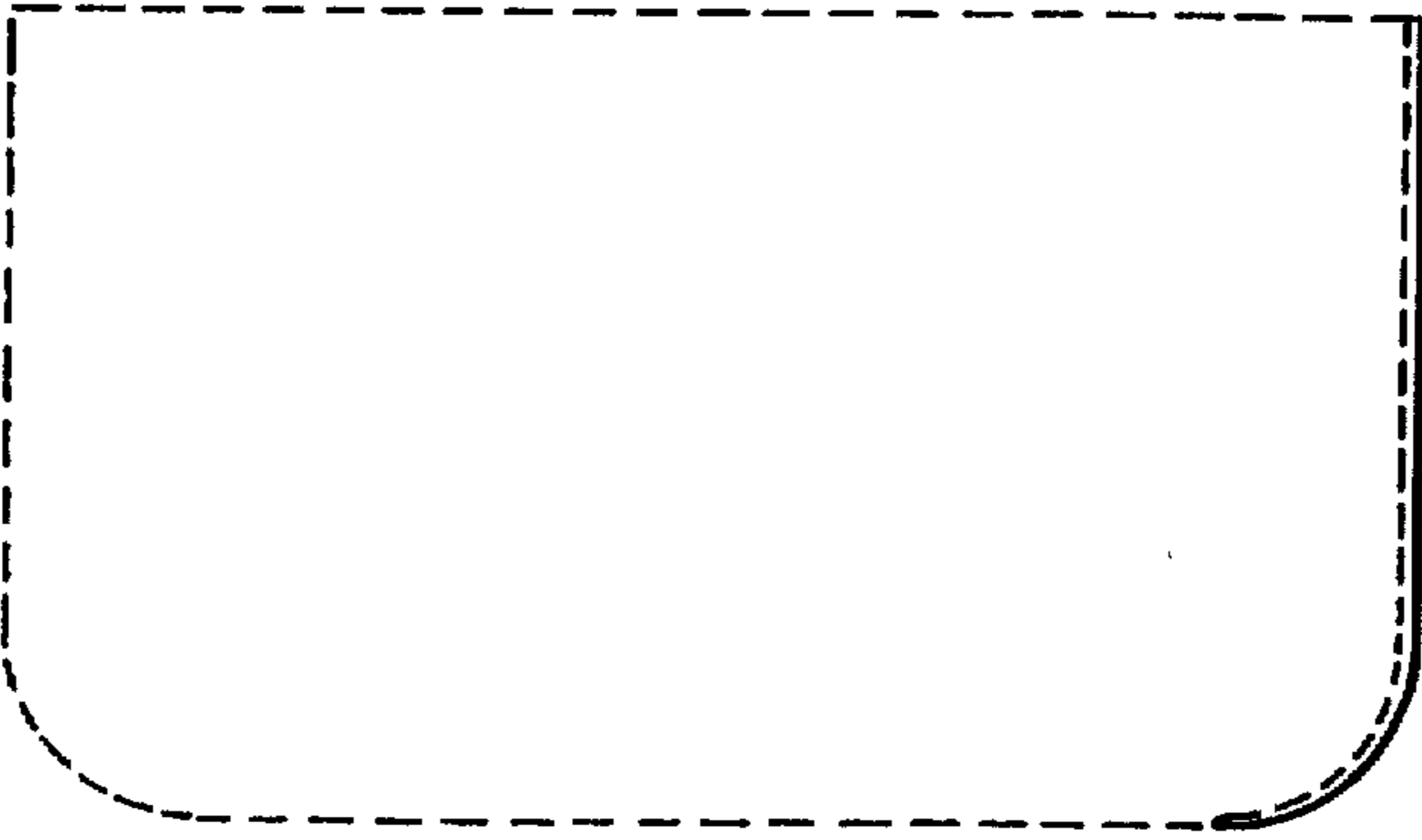

FIG. 6



FIG. 8



FIG. 7