



US00D387875S

United States Patent [19]

[11] Patent Number: **Des. 387,875**

Pekin et al.

[45] Date of Patent: ****Dec. 16, 1997**

[54] HI-RISE APARTMENT STRUCTURE

[76] Inventors: **Orhan Pekin**, P.O. Box 8938, La Jolla, Calif. 92038; **Derek Cooper**, 7746 Eads Ave., La Jolla, Calif. 92037

[**] Term: **14 Years**

[21] Appl. No.: **34,222**

[22] Filed: **Jan. 30, 1995**

[51] LOC (6) Cl. **25-03**

[52] U.S. Cl. **D25/6; D25/1; D25/22**

[58] Field of Search **D25/1, 4, 5, 16, D25/17, 22, 24, 26, 33; D21/114, 119; 52/167.1, 167.3, 234, 236.3, 653.1; 434/72**

[56] References Cited

U.S. PATENT DOCUMENTS

D. 249,811	10/1978	Tucker	D25/4 X
D. 267,588	1/1983	Goodell	D25/26 X
D. 299,540	1/1989	Sosno et al.	D25/5
383,170	5/1888	Buffington	52/236.3
1,873,748	8/1932	Fayreau	434/72

OTHER PUBLICATIONS

Architectural Record, Nov. 1983, p. 57, "Der Scutt et al. architectural Building", upper left corner of page.

Architectural Record, Jul. 1954, p. 20, "Frank Lloyd Wright Building", upper right corner of page.

Primary Examiner—Louis S. Zarfaz

Assistant Examiner—Monica A. Weingart

Attorney, Agent, or Firm—Frank G. Morkunas

[57] CLAIM

The ornamental design for a hi-rise apartment structure, as shown and described.

DESCRIPTION

FIG. 1 is a top plan view of our apartment structure design; FIG. 2 is a front elevation view of our apartment structure design;

FIG. 3 is a left side elevation view of our apartment structure design;

FIG. 4 is an elevation view from the rear of our apartment structure design; and,

FIG. 5 is a right side elevation view of our apartment structure design.

1 Claim, 5 Drawing Sheets

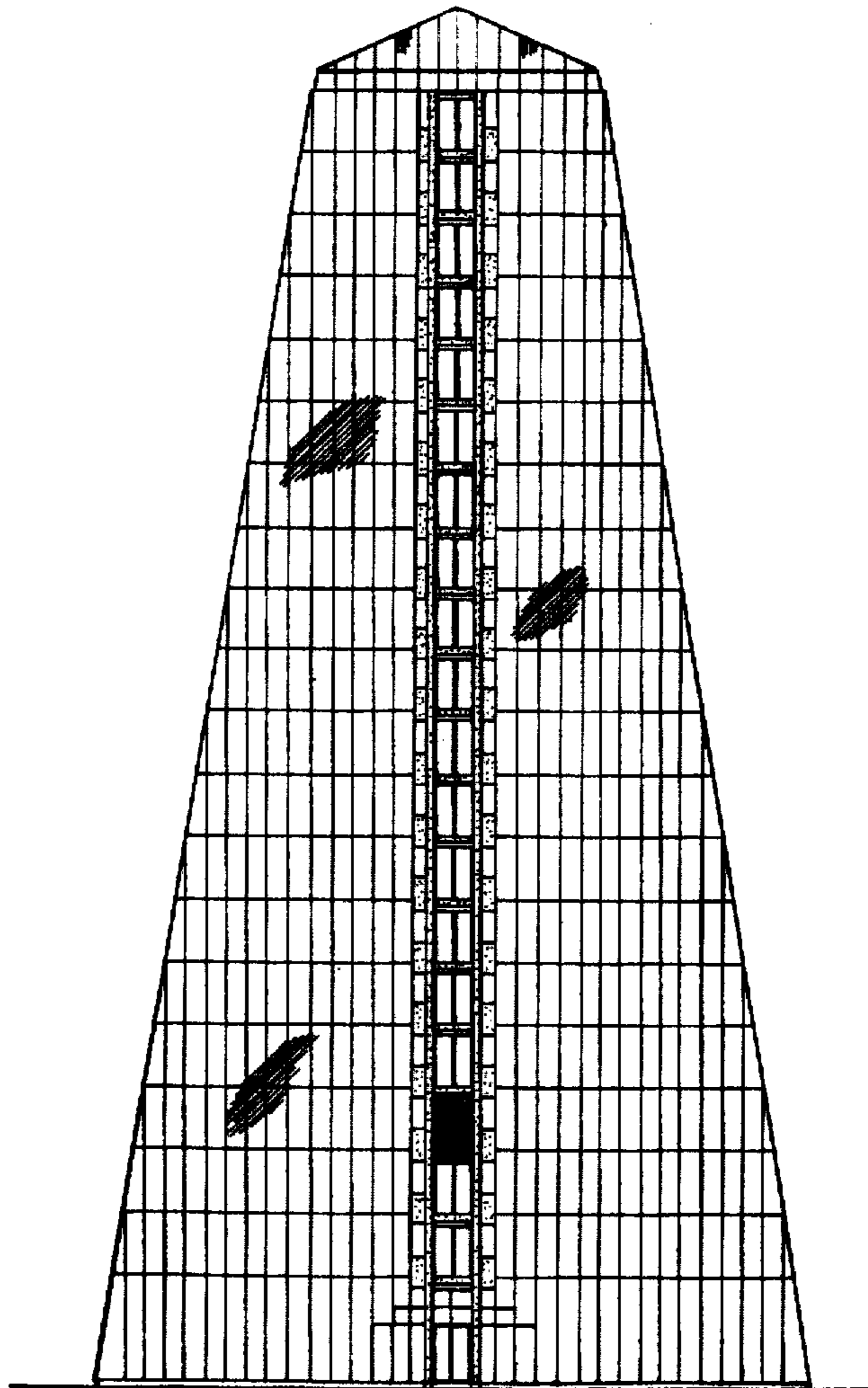

Fig.1

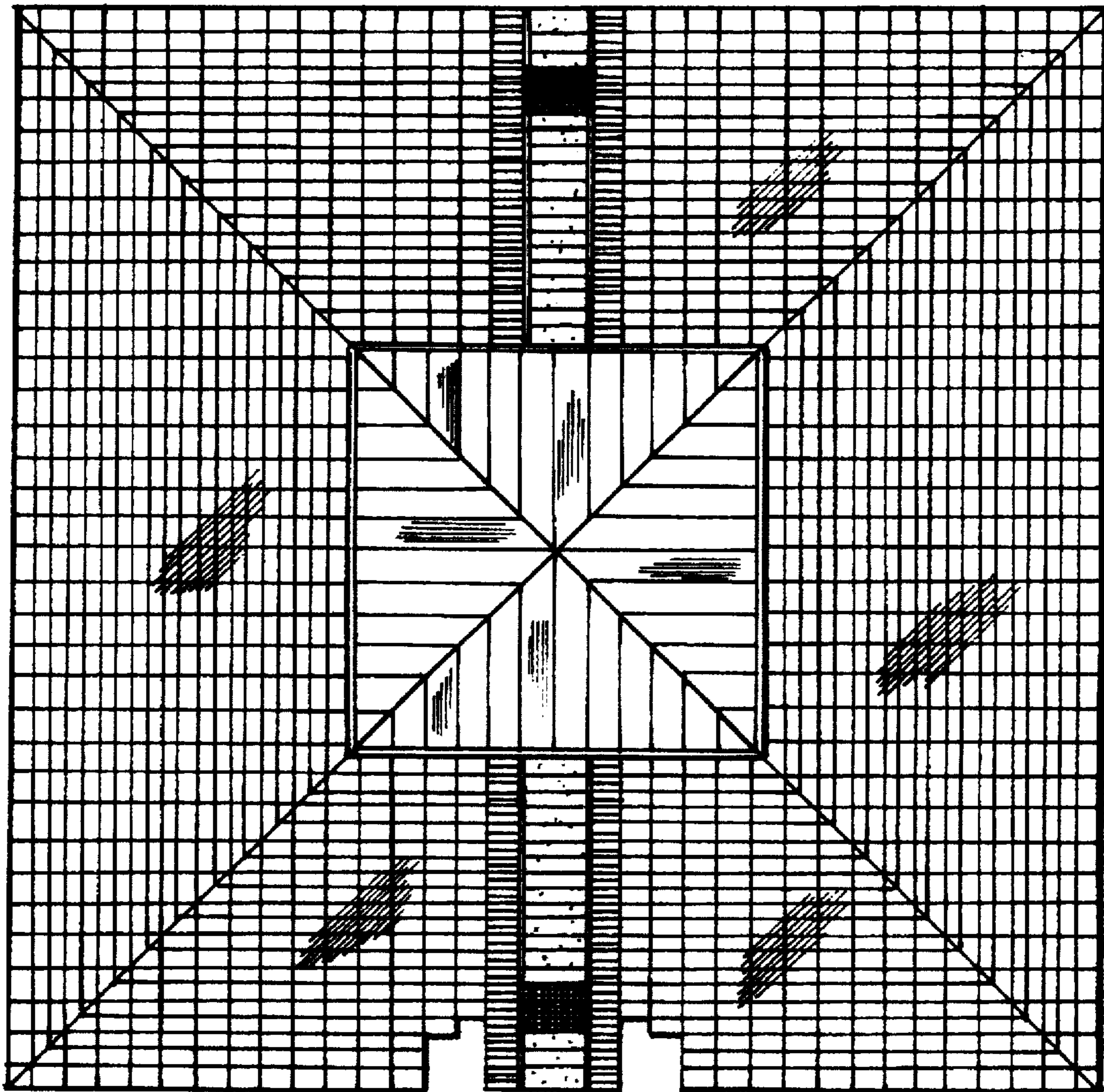

Fig.2

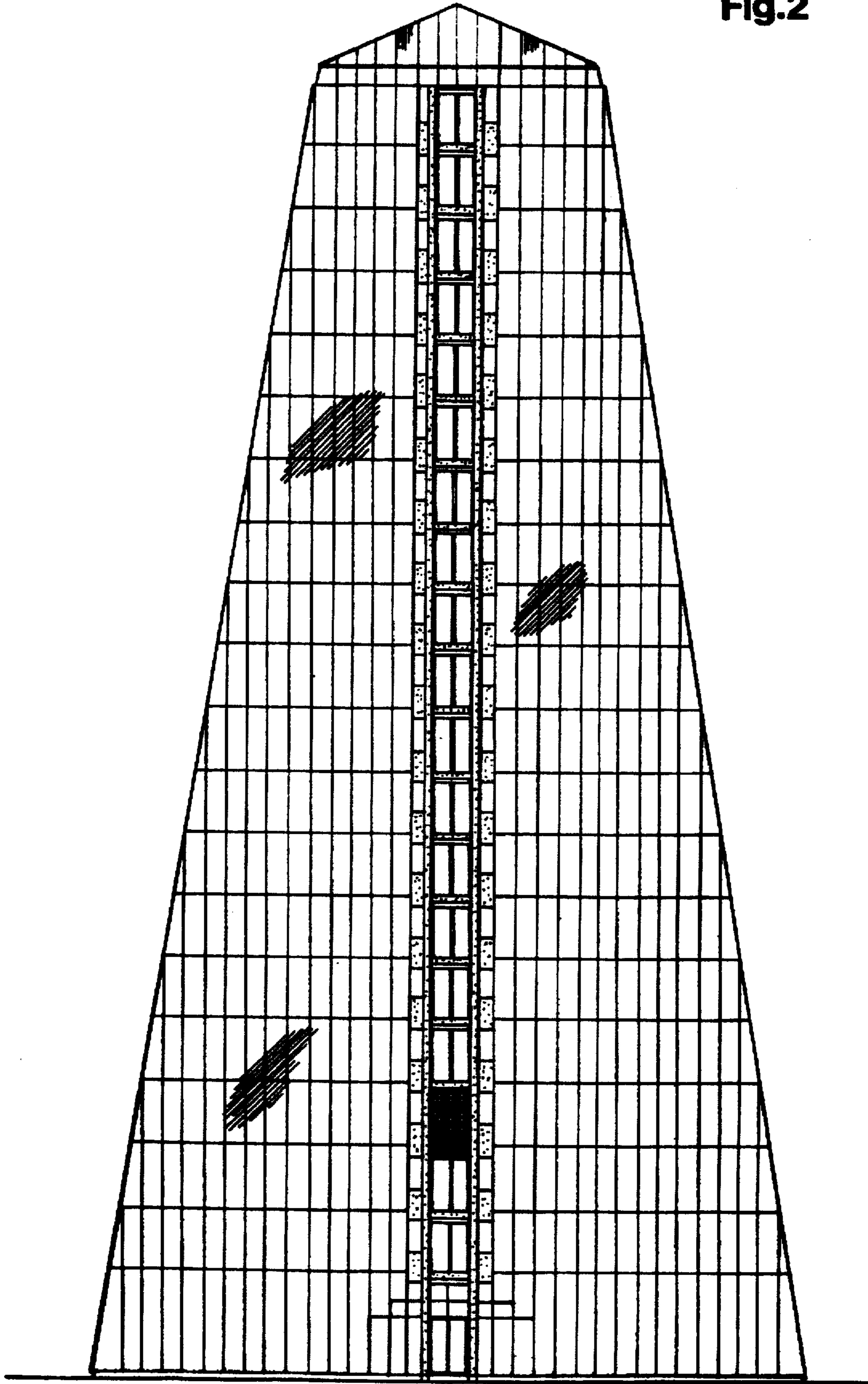

Fig.3

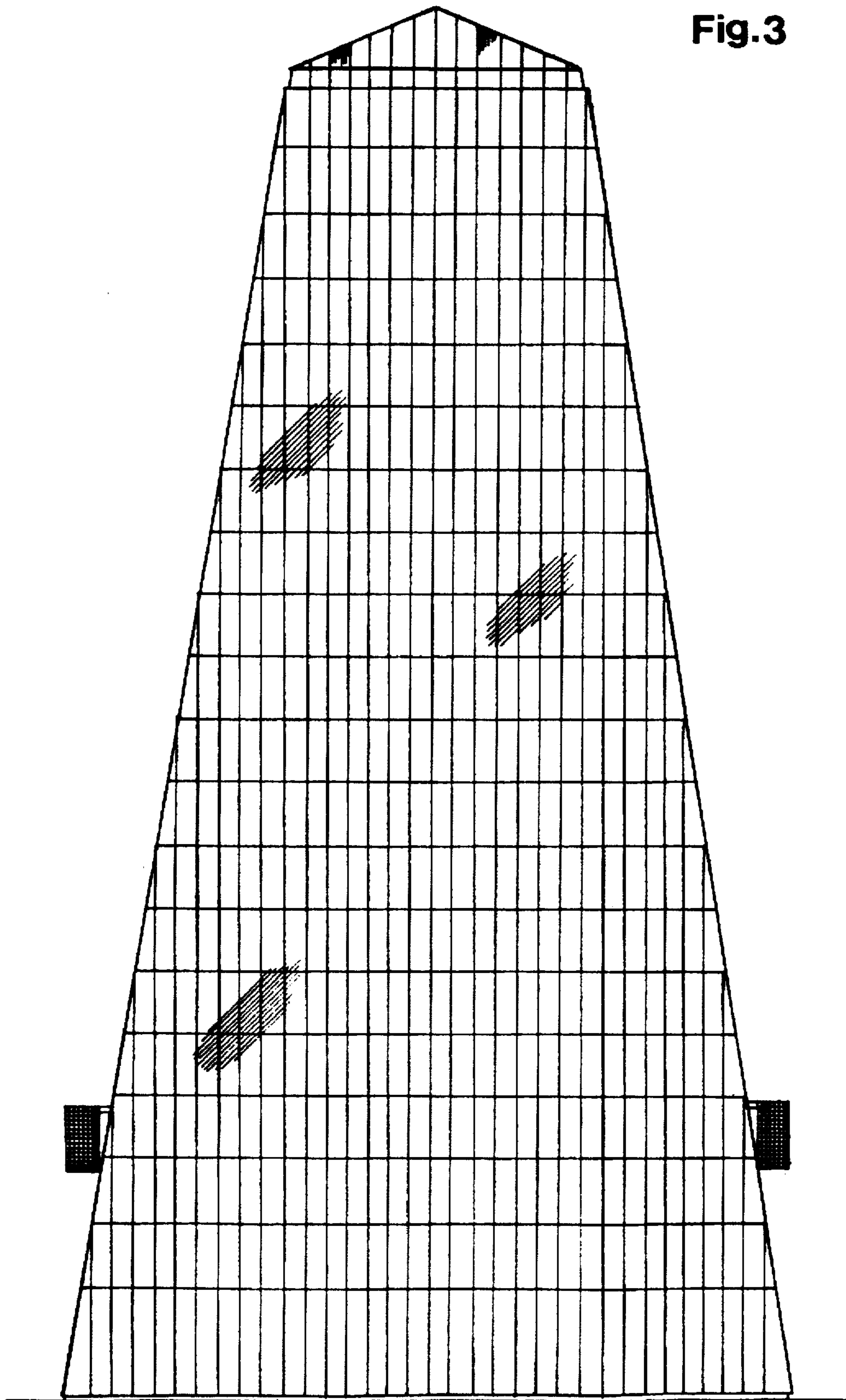

Fig.4

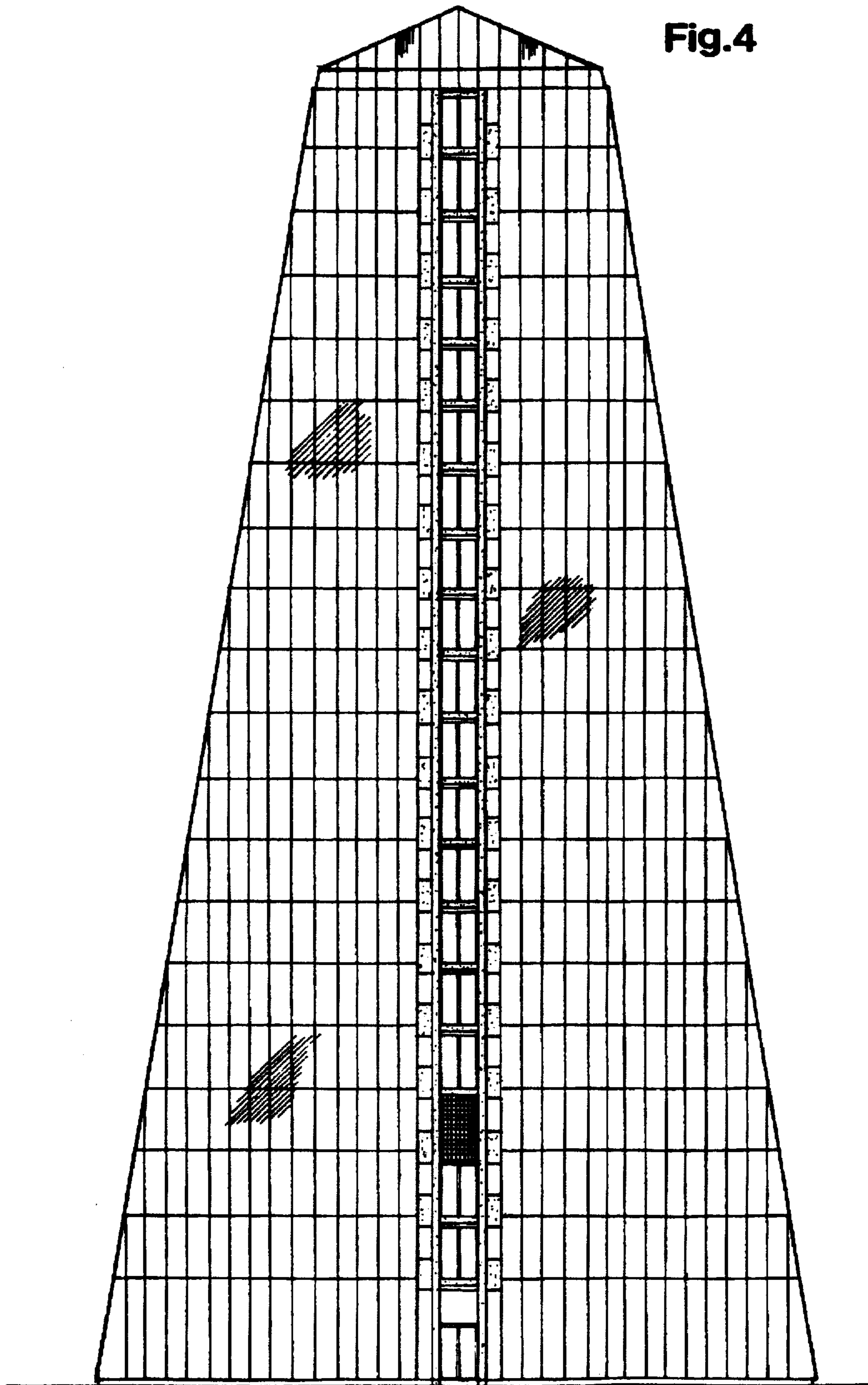

Fig. 5

