



US00D387854S

**United States Patent** [19]  
**Newman et al.**

[11] **Patent Number: Des. 387,854**  
[45] **Date of Patent: \*\*Dec. 16, 1997**

[54] **GAS-FIRED ARTIFICIAL LOG FIREPLACE UNIT WITH LOGS HAVING BARK FACING OUT**

[75] **Inventors: R. Dean Newman; William Herman Johnson, both of Harrisonburg, Va.**

[73] **Assignee: Shenandoah Manufacturing Company, Inc., Harrisonburg, Va.**

[\*\*] **Term: 14 Years**

[21] **Appl. No.: 55,797**

[22] **Filed: Jun. 13, 1996**

[51] **LOC (6) Cl. .... 23-03**

[52] **U.S. Cl. .... D23/409; D23/403**

[58] **Field of Search .... D23/403, 342-344, D23/409; 431/125; 126/512, 92 R, 92 AC**

[56] **References Cited**

**U.S. PATENT DOCUMENTS**

D. 226,314	2/1973	Conroy et al. ....	D23/409
5,092,313	3/1992	Blackburn et al. ....	126/92 AC
5,284,686	2/1994	Thow .....	126/512
5,320,520	6/1994	Barth et al. ....	431/125
5,542,407	8/1996	Hawkinson .....	126/512

*Primary Examiner—Lisa Lichtenstein*

*Attorney, Agent, or Firm—Nixon & Vanderhye P.C.*

[57] **CLAIM**

The ornamental design for a gas-fired artificial log fireplace unit with logs having bark facing out, as shown and described.

**DESCRIPTION**

FIG. 1 is a perspective view of a gas-fired artificial log fireplace unit with logs having bark facing out showing our new design;

FIG. 2 is a front elevational view of the gas-fired artificial log fireplace unit with logs having bark facing out of FIG. 1;

FIG. 3 is a left side elevational view of the gas-fired artificial log fireplace unit with logs having bark facing out of FIG. 1;

FIG. 4 is a rear elevation view of the gas-fired artificial log fireplace unit with logs having bark facing out of FIG. 1;

FIG. 5 is a right side elevational view of the gas-fired artificial log fireplace unit with logs having bark facing out of FIG. 1;

FIG. 6 is a top plan view of the gas-fired artificial log fireplace unit with logs having bark facing out of FIG. 1; and,

FIG. 7 is a bottom plan view of the gas-fired artificial log fireplace unit with logs having bark facing out of FIG. 1. The broken-line showing of environmental structure is for illustrative purposes only and forms no part of the claimed design.

**1 Claim, 4 Drawing Sheets**

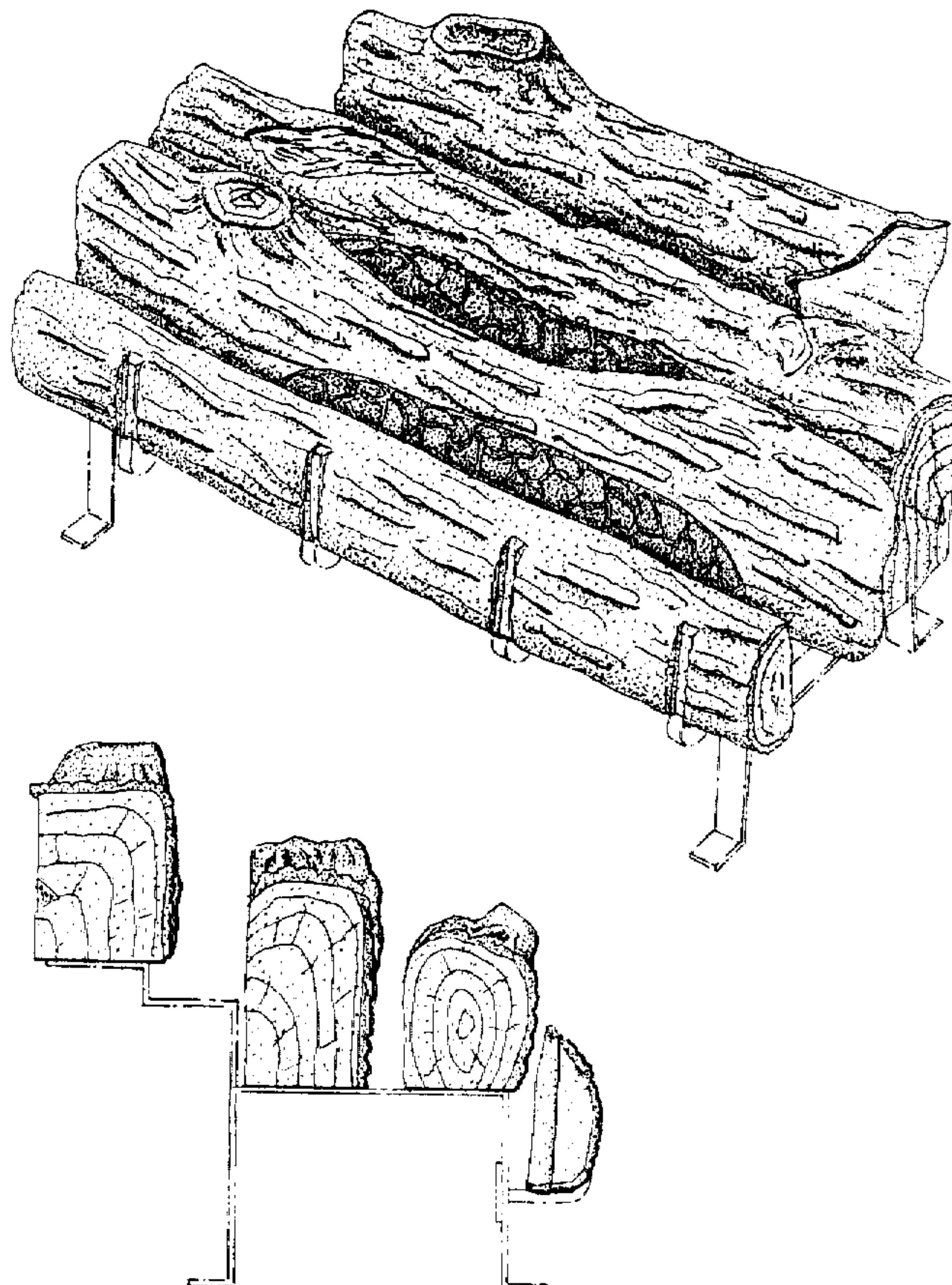



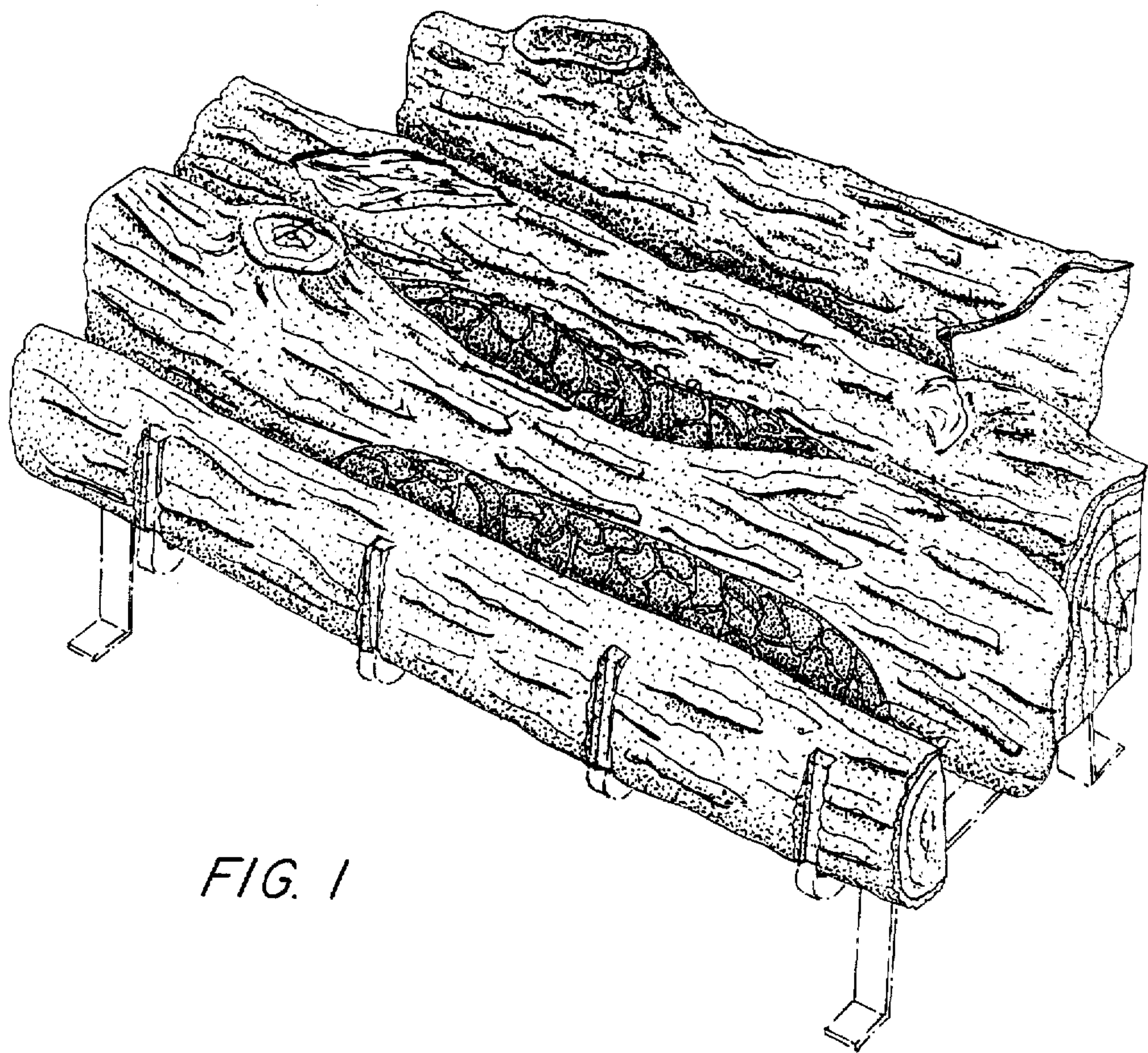

FIG. 1

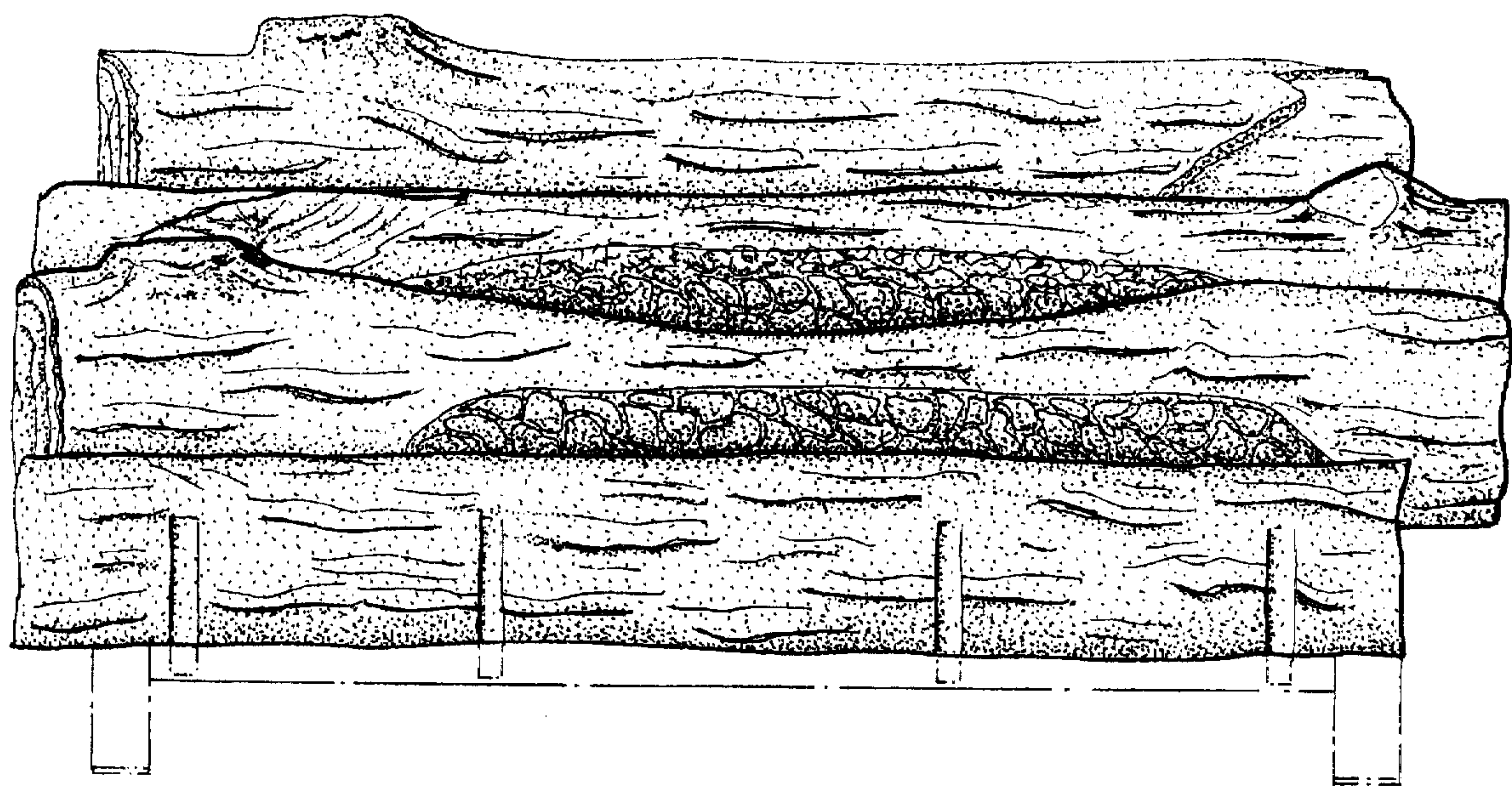

FIG. 2

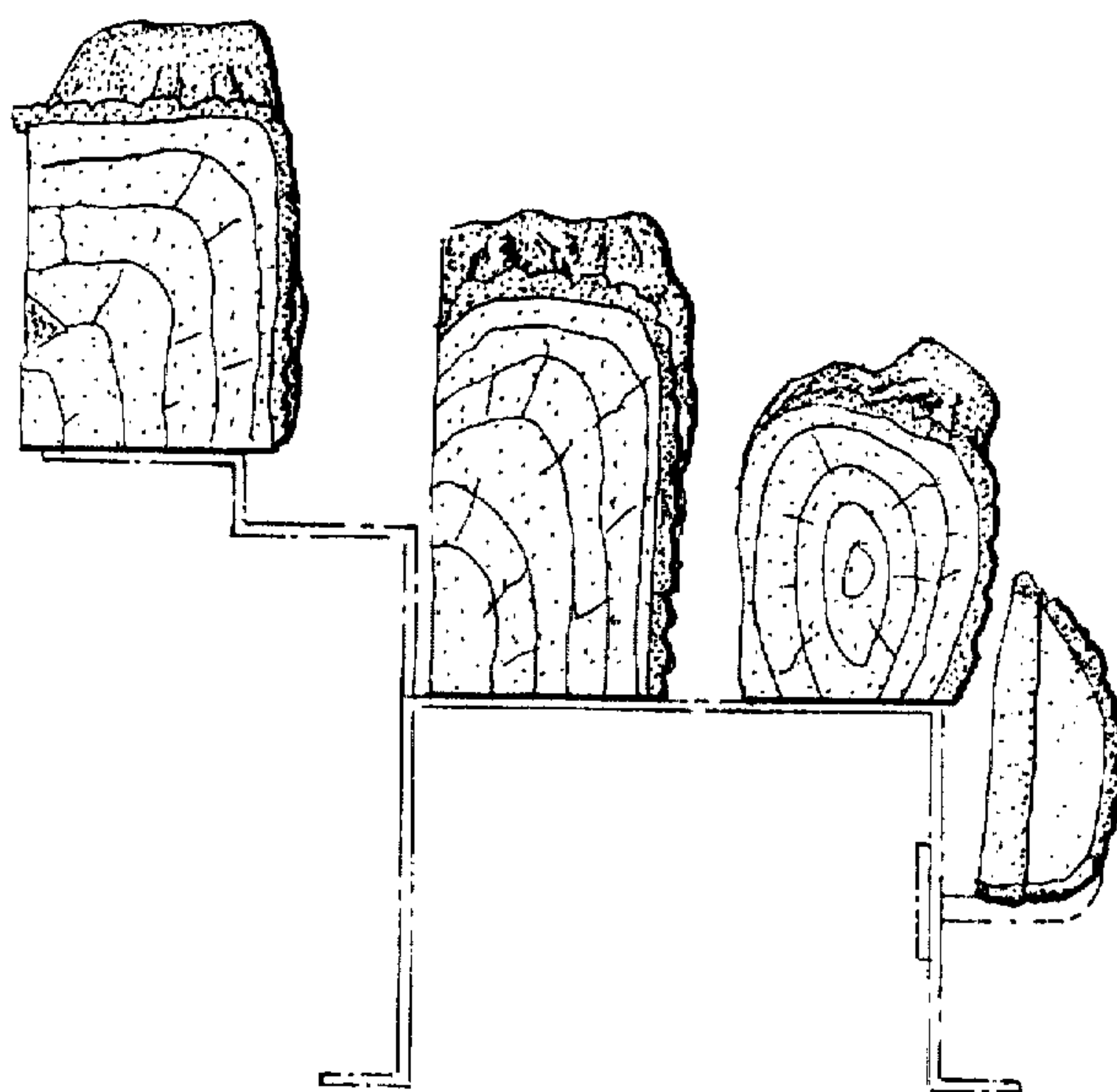

FIG. 3

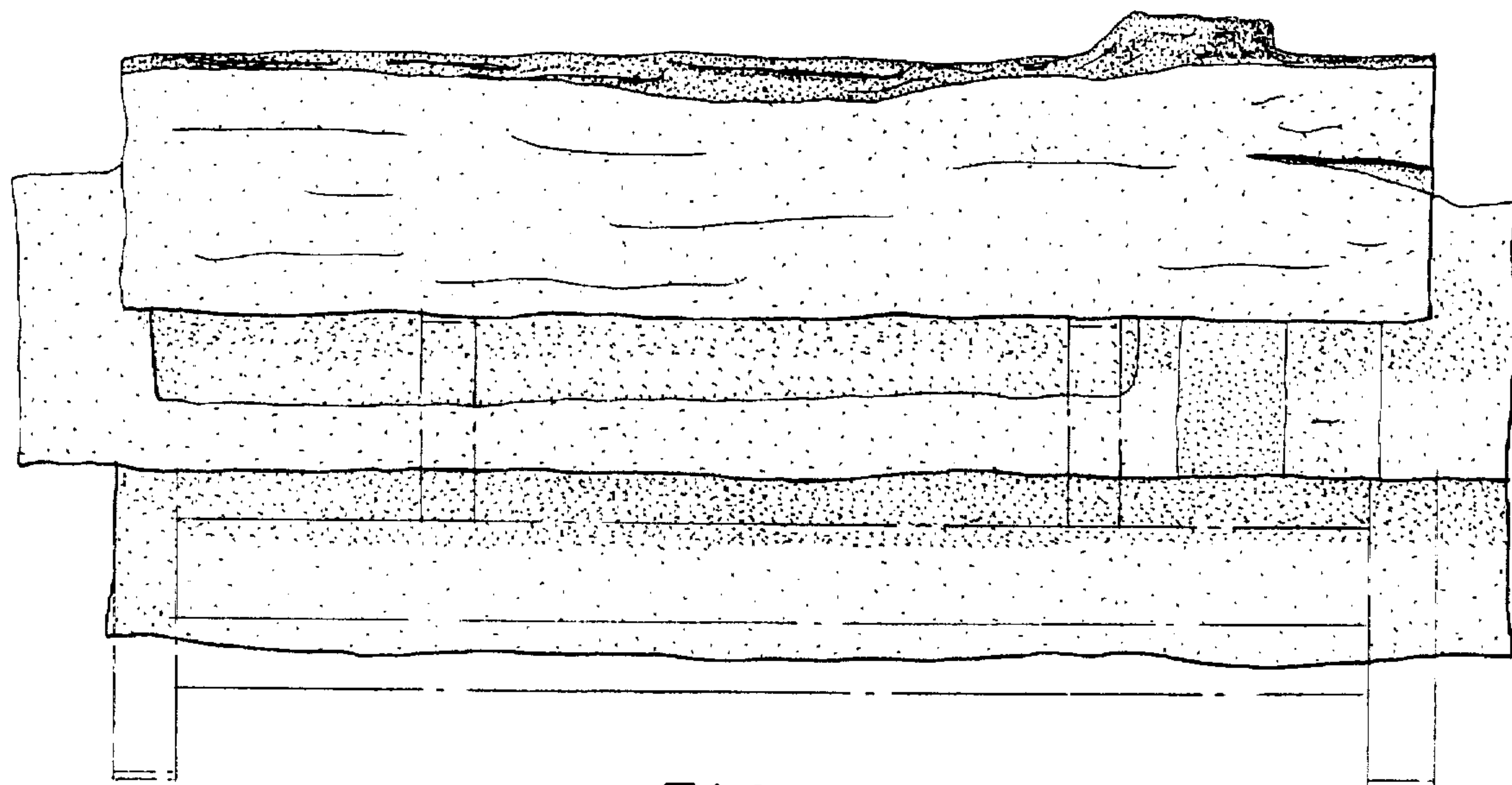

FIG. 4



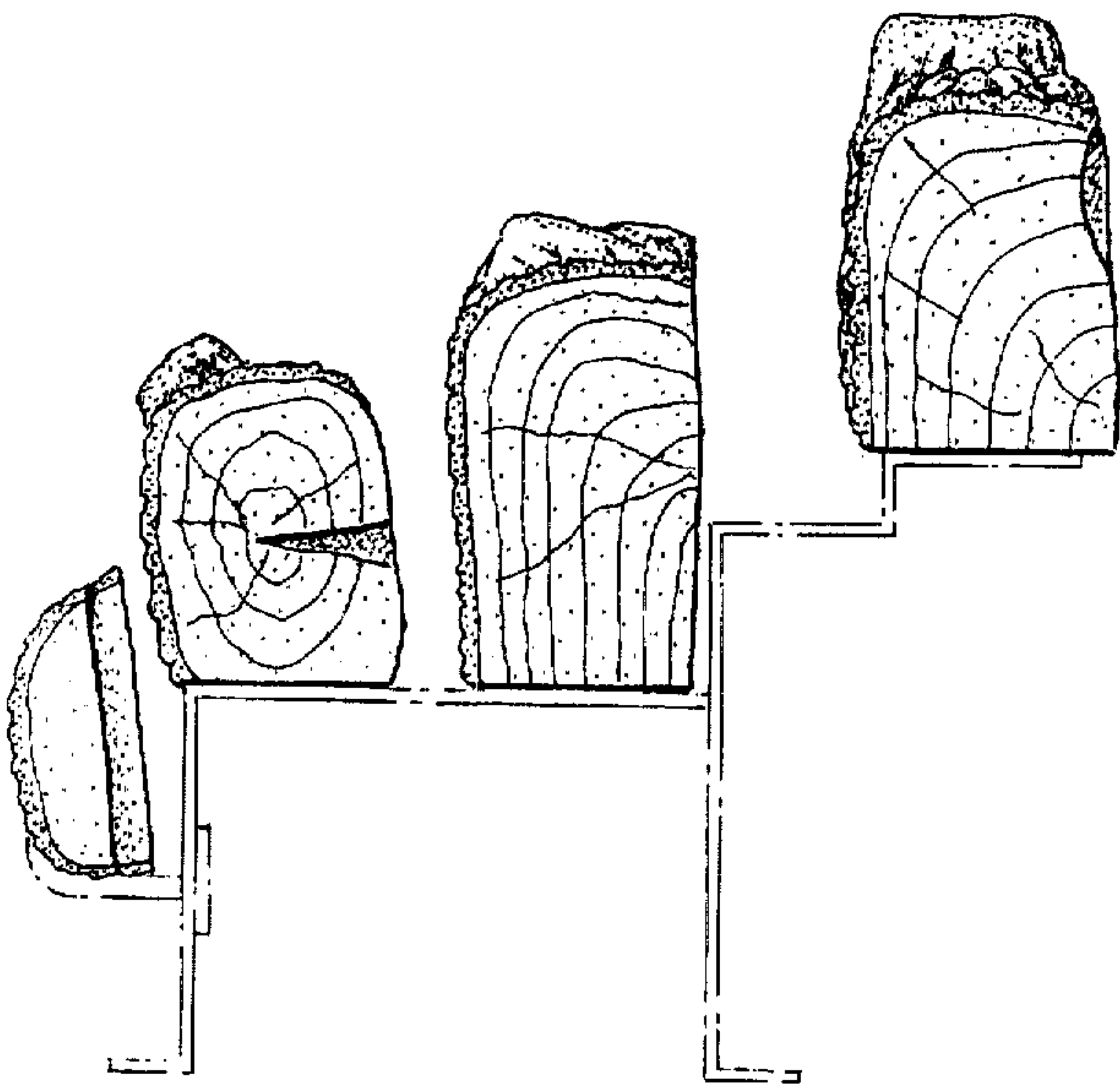

FIG. 5

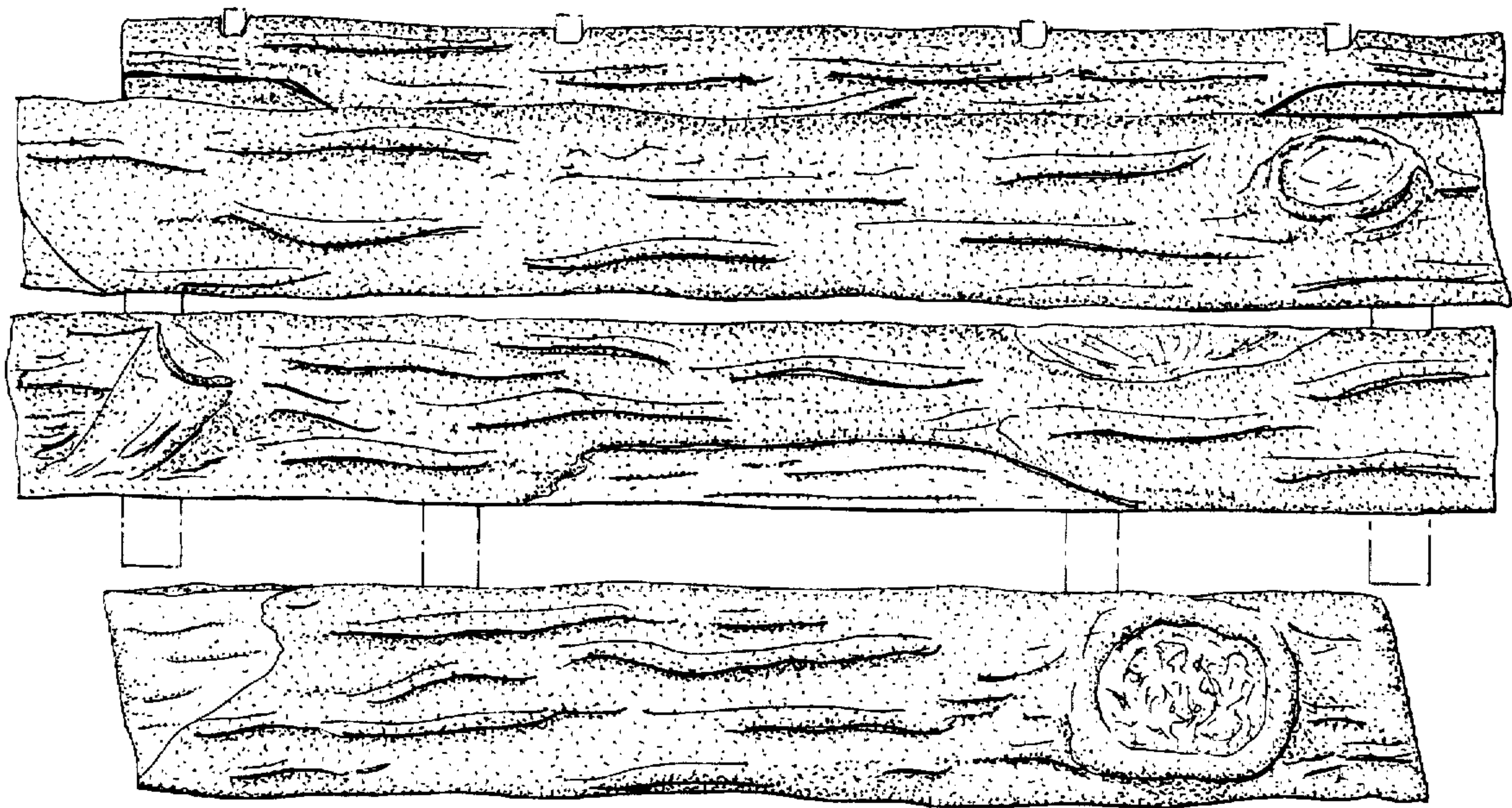

FIG. 6

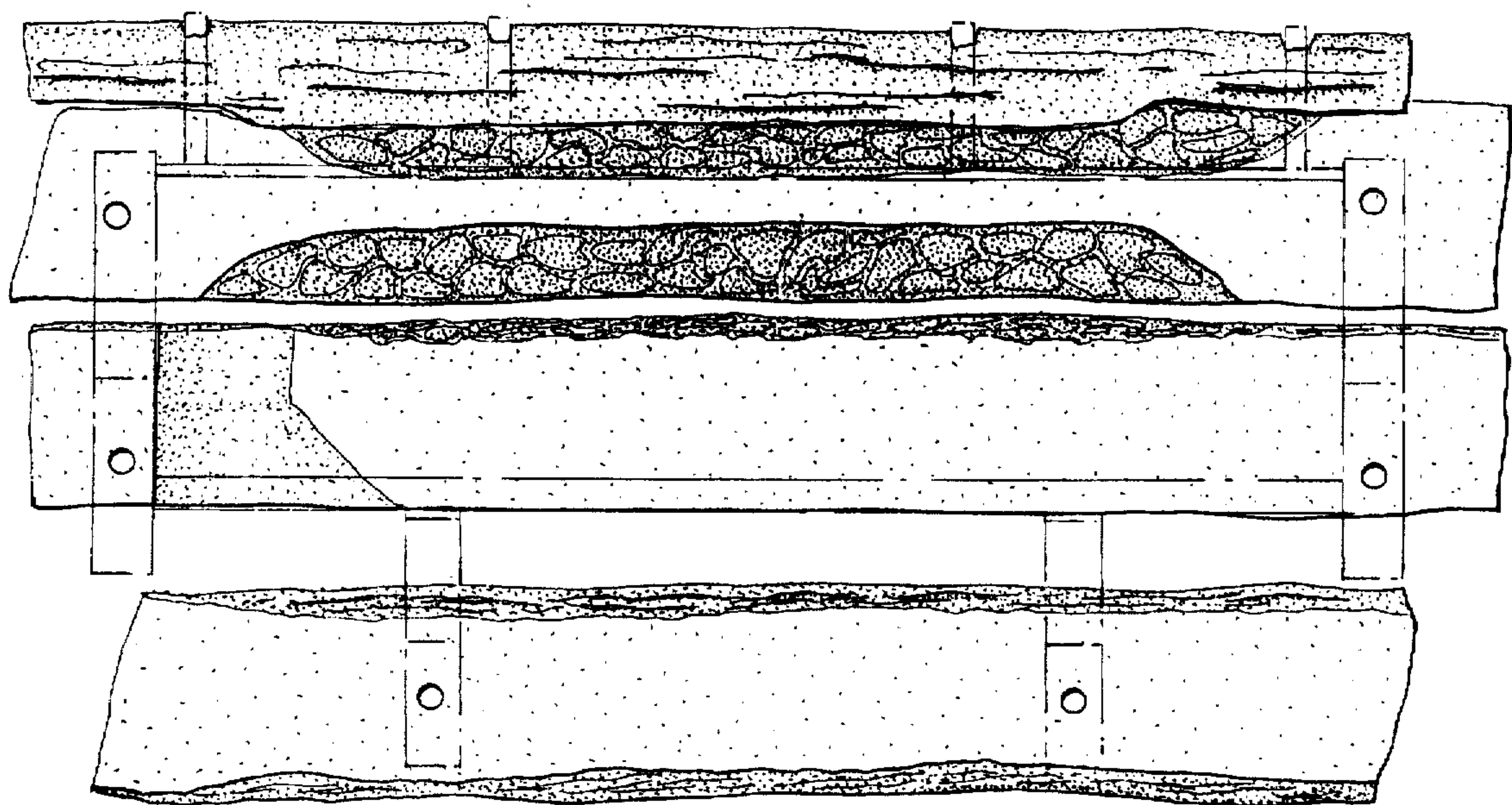

FIG. 7