



US00D387818S

United States Patent [19] Park

[11] Patent Number: **Des. 387,818**

[45] Date of Patent: ****Dec. 16, 1997**

[54] **TOY TRAIN PUMP CAR**

[75] Inventor: **Ken Park**, Northville, Mich.

[73] Assignee: **New Bright Industrial Co., Ltd.**,
Kowloon, Hong Kong

[**] Term: **14 Years**

[21] Appl. No.: **58,505**

[22] Filed: **Aug. 16, 1996**

[51] LOC (6) CL **21-01**

[52] U.S. Cl. **D21/129**

[58] Field of Search D21/76, 129, 166,
D21/174, 176, 179; 446/410, 447, 467;
105/1.5, 29.2; 104/DIG. 1

D. 214,068 5/1969 Genin D21/129

D. 236,523 8/1975 Reiling D21/129

245,702 8/1881 Carpenter D21/129

D. 318,880 8/1991 Cheung et al. D2/129

1,746,056 2/1930 Sessler 446/447

2,383,441 8/1945 Beile D21/129

Primary Examiner—Raphael Barkai
Attorney, Agent, or Firm—Nixon & Vanderhye, P.C.

[57] CLAIM

The ornamental design for a "toy train pump car", as shown and described.

DESCRIPTION

FIG. 1 is a top, front and right side perspective view of a toy train pump car according to my design;
FIG. 2 is a front elevational view thereof;
FIG. 3 is a rear elevational view thereof;
FIG. 4 is a right side elevational view thereof;
FIG. 5 is a left side elevational view thereof;
FIG. 6 is a top plan view thereof; and,
FIG. 7 is a bottom plan view thereof.

1 Claim, 4 Drawing Sheets

[56] **References Cited**

U.S. PATENT DOCUMENTS

D. 55,076 5/1920 Obrecht D21/174

D. 144,468 4/1946 Reiff D21/179

D. 187,479 3/1960 Van Dyck D21/129





FIG. 1

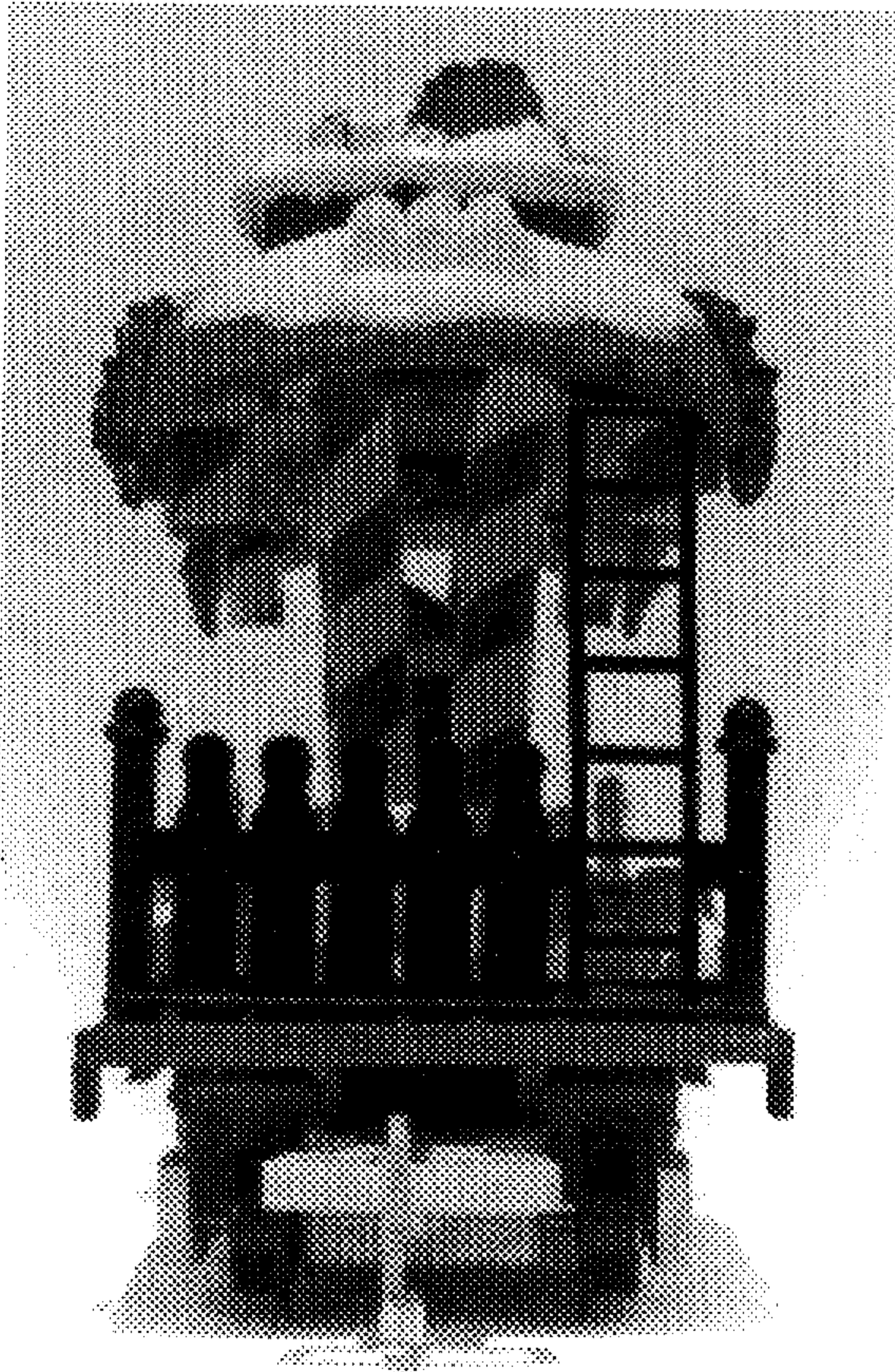

FIG. 2

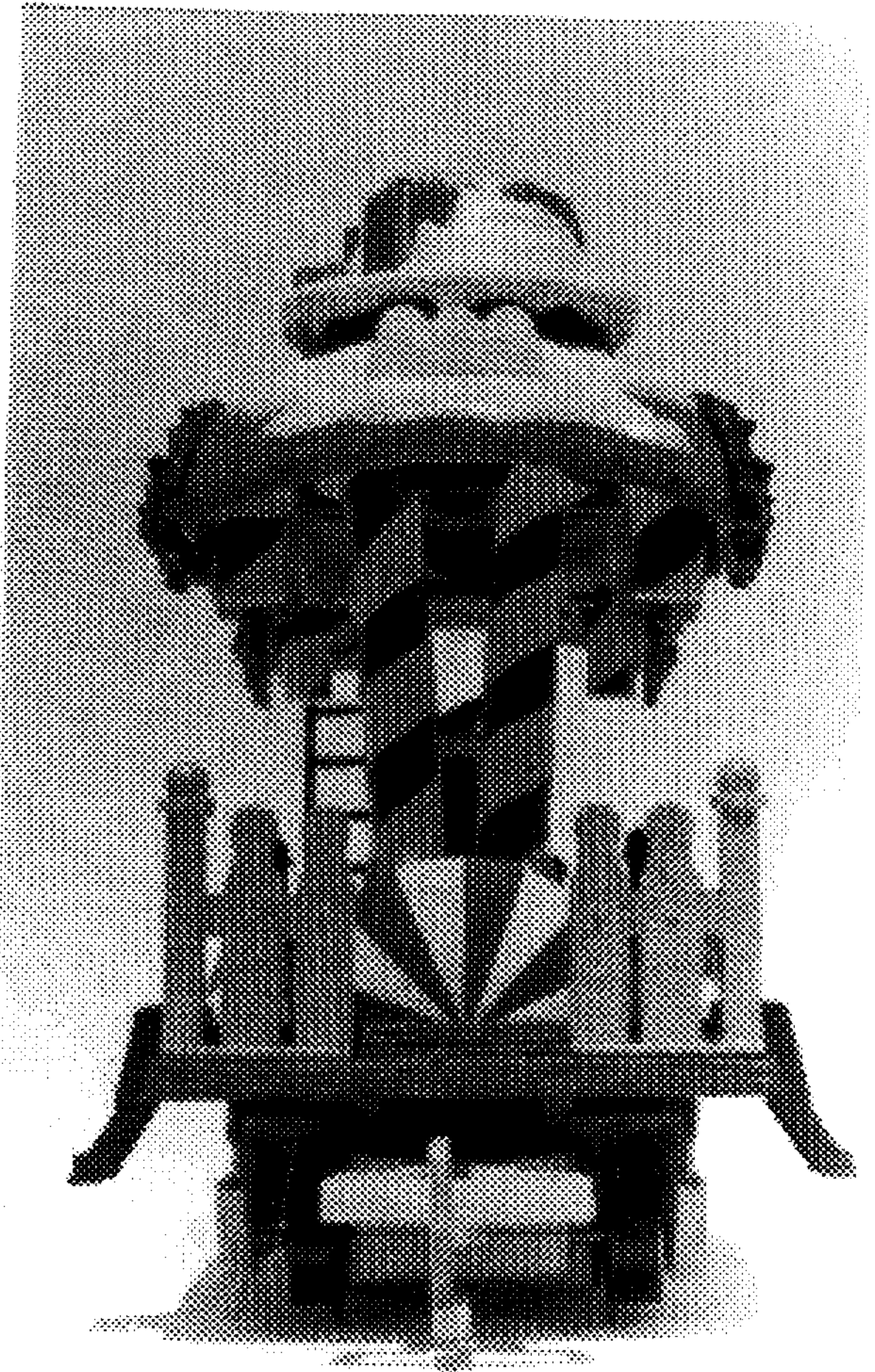

FIG. 3

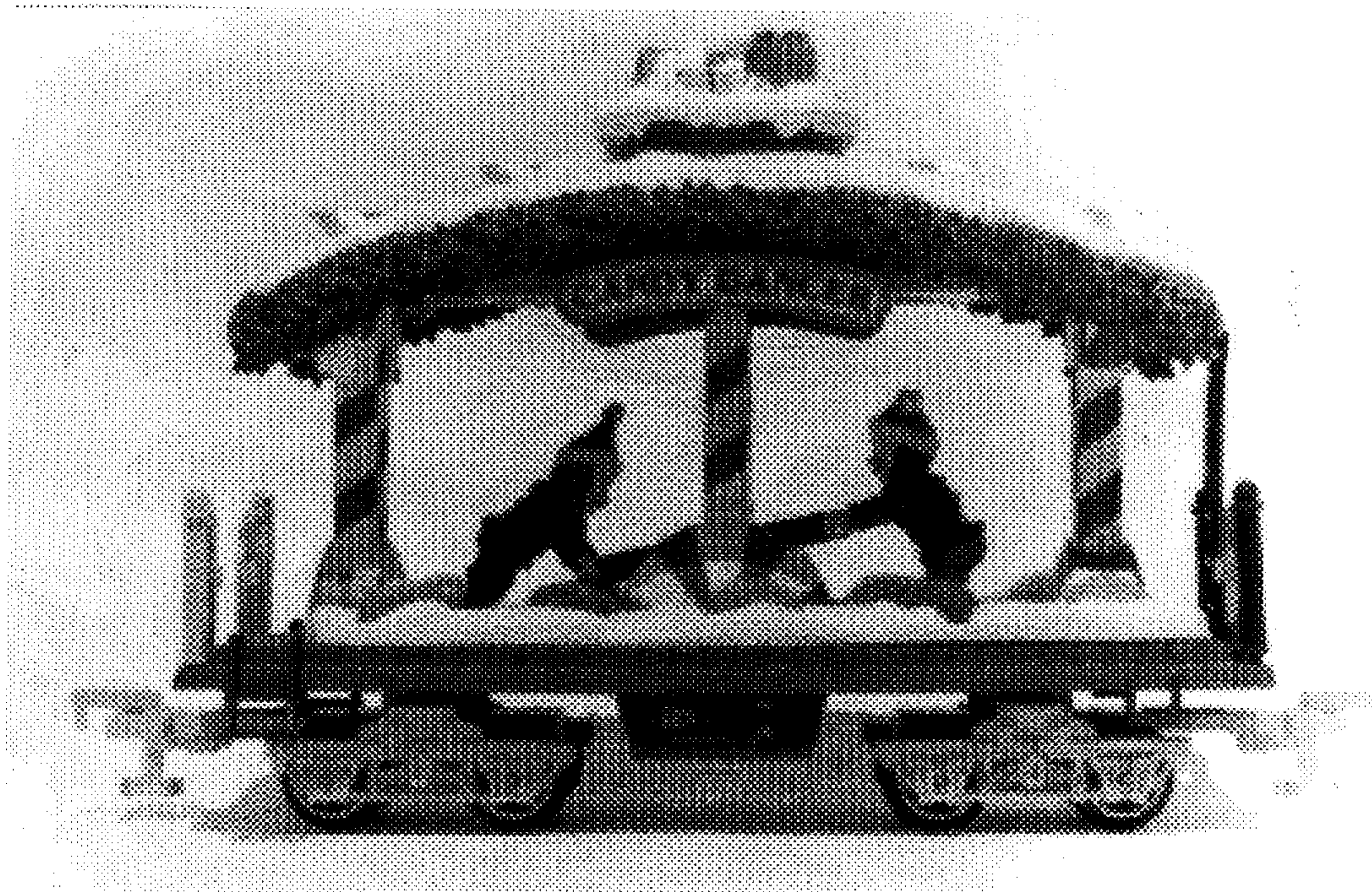

FIG. 4

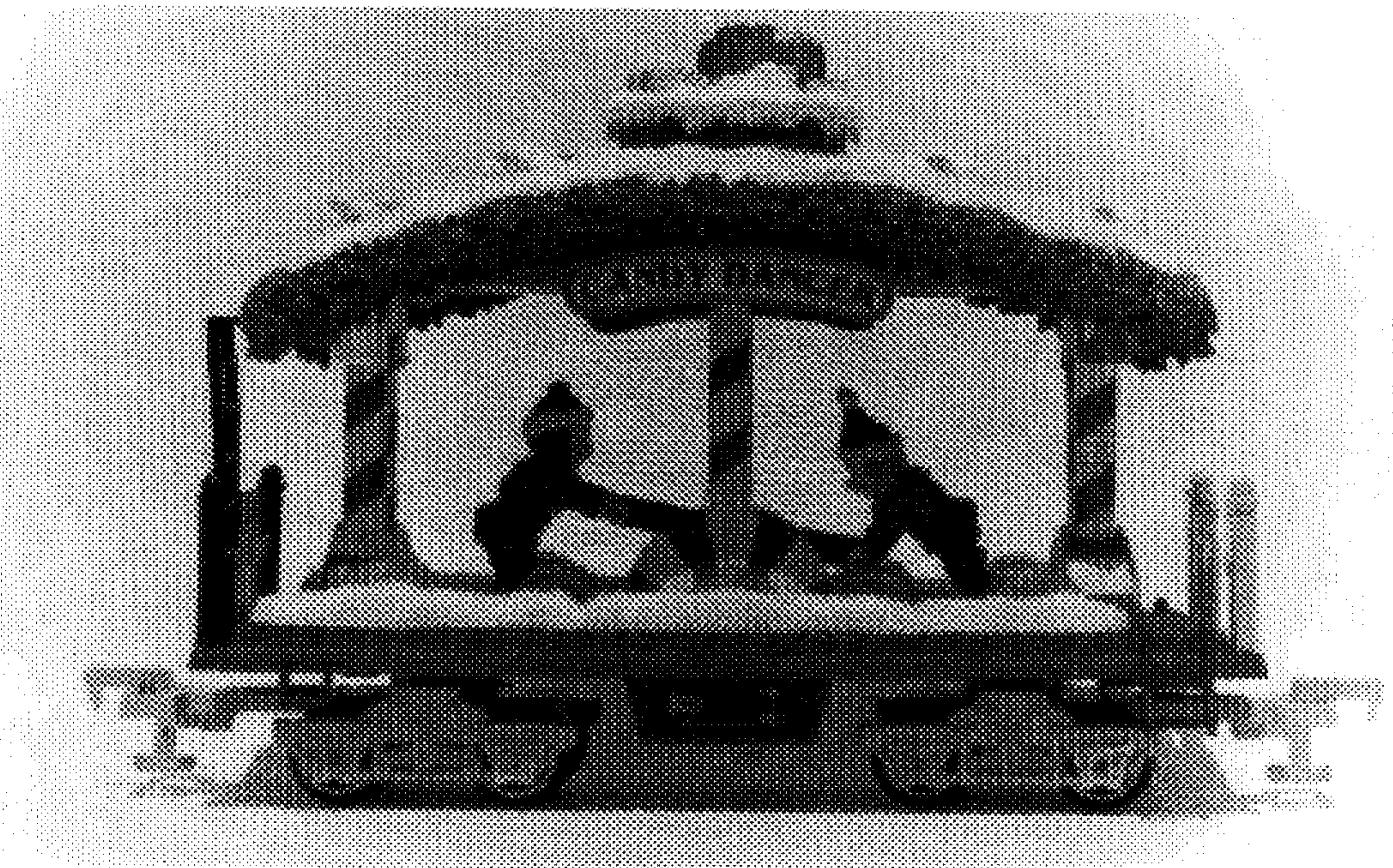

FIG. 5

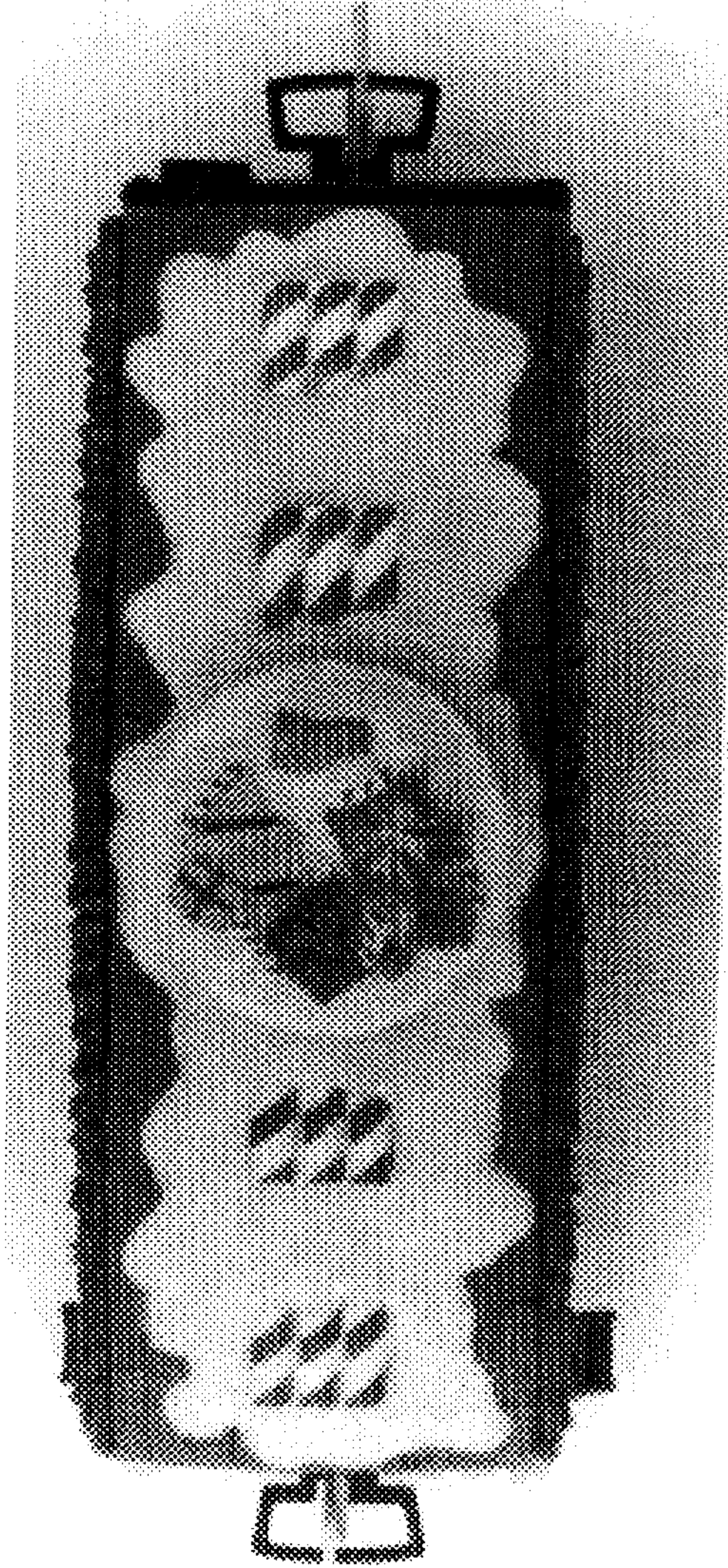

FIG. 6

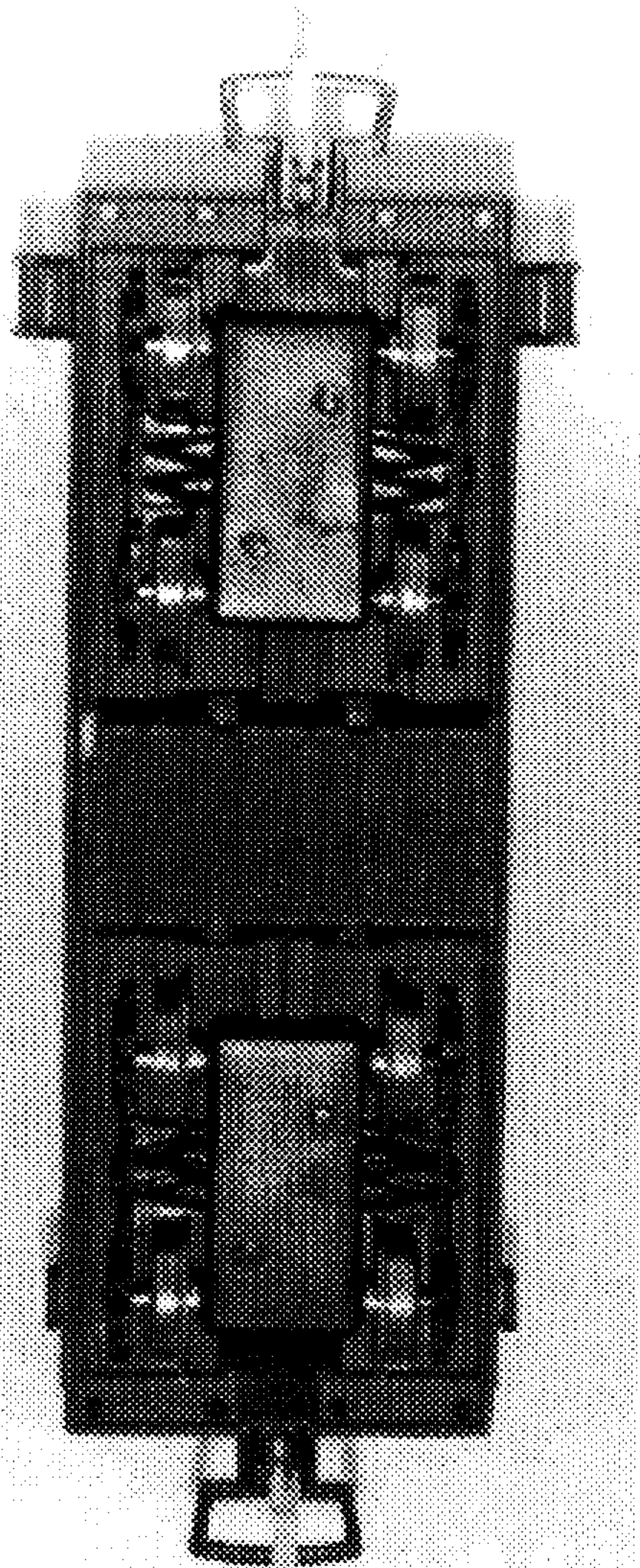

FIG. 7