



US00D387742S

United States Patent [19] Lain

[11] Patent Number: **Des. 387,742**

[45] Date of Patent: ****Dec. 16, 1997**

[54] **EXTERNAL DRIVE BOX**

D. 348,448 7/1994 Read et al. D14/109
4,918,572 4/1990 Tarver et al. D14/109 X

[76] Inventor: **Kou-tong Lain**, No. 68-2, Pei Tou Tzu,
Tanshui Chen, Taipei Hsien, Taiwan

Primary Examiner—Freda Nunn
Attorney, Agent, or Firm—Morton J. Rosenberg; David I. Klein

[**] Term: **14 Years**

[21] Appl. No.: **62,016**

[57] **CLAIM**

[22] Filed: **Nov. 5, 1996**

The ornamental design for an external drive box, as shown and described.

[51] **LOC (6) Cl.** **14-02**

DESCRIPTION

[52] **U.S. Cl.** **D14/109**

[58] **Field of Search** D14/100, 102,
D14/107-109; D13/162, 184, 199; D6/432,
436, 445, 448; 312/208.1, 254, 292; 360/99.01,
99.12; 361/694, 696, 683

FIG. 1 is a front, left and top perspective view of an external drive box showing my new design;
FIG. 2 is a front view thereof;
FIG. 3 is a rear view thereof;
FIG. 4 is a left side elevational view thereof, the right side view being a mirrored image thereof; and,
FIG. 5 is a top plan view thereof, the bottom view being identical thereto.

[56] **References Cited**

U.S. PATENT DOCUMENTS

D. 338,661 8/1993 Miyamoto D14/109 X
D. 344,071 2/1994 Liu D14/109 X

1 Claim, 3 Drawing Sheets

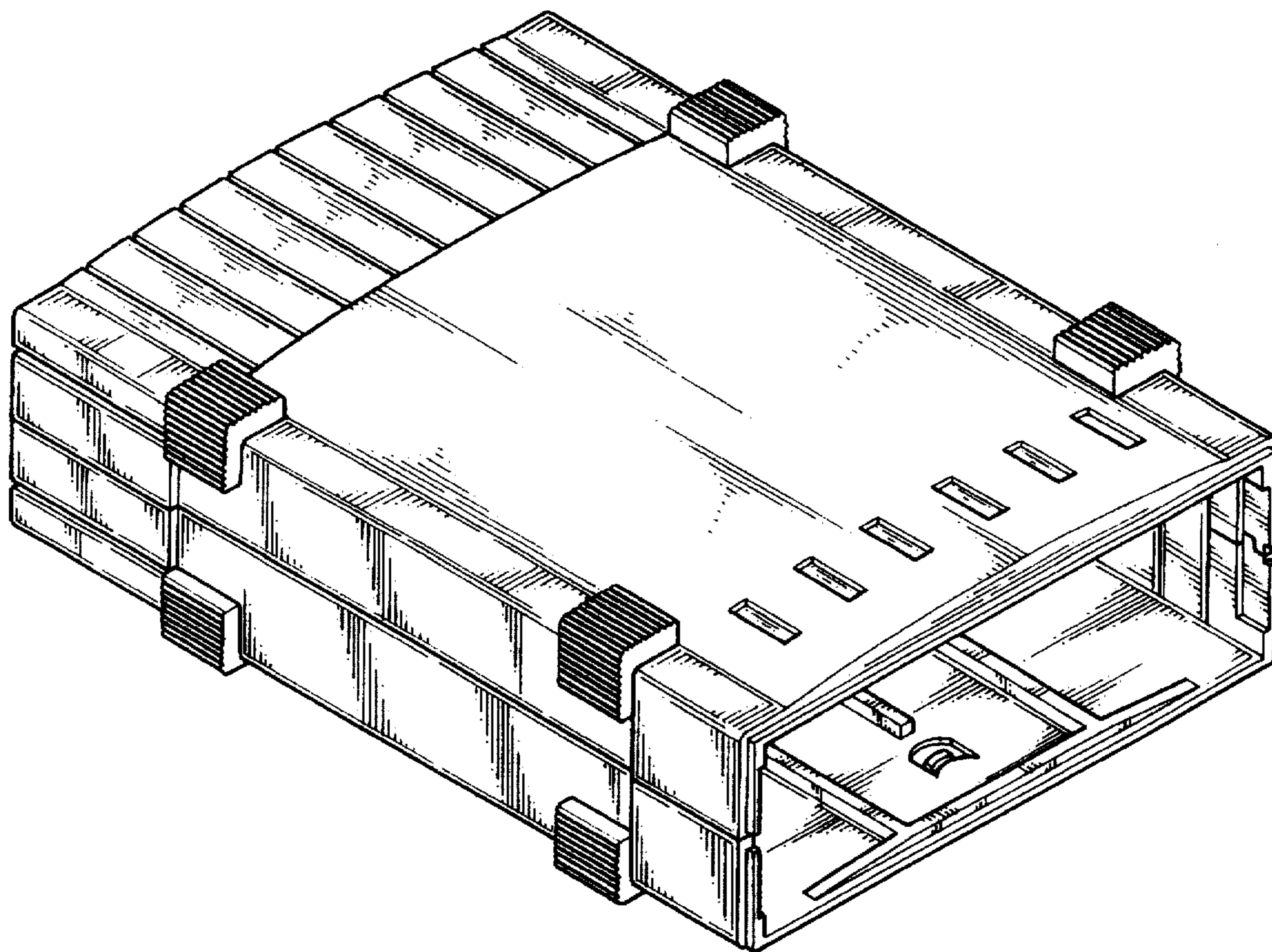

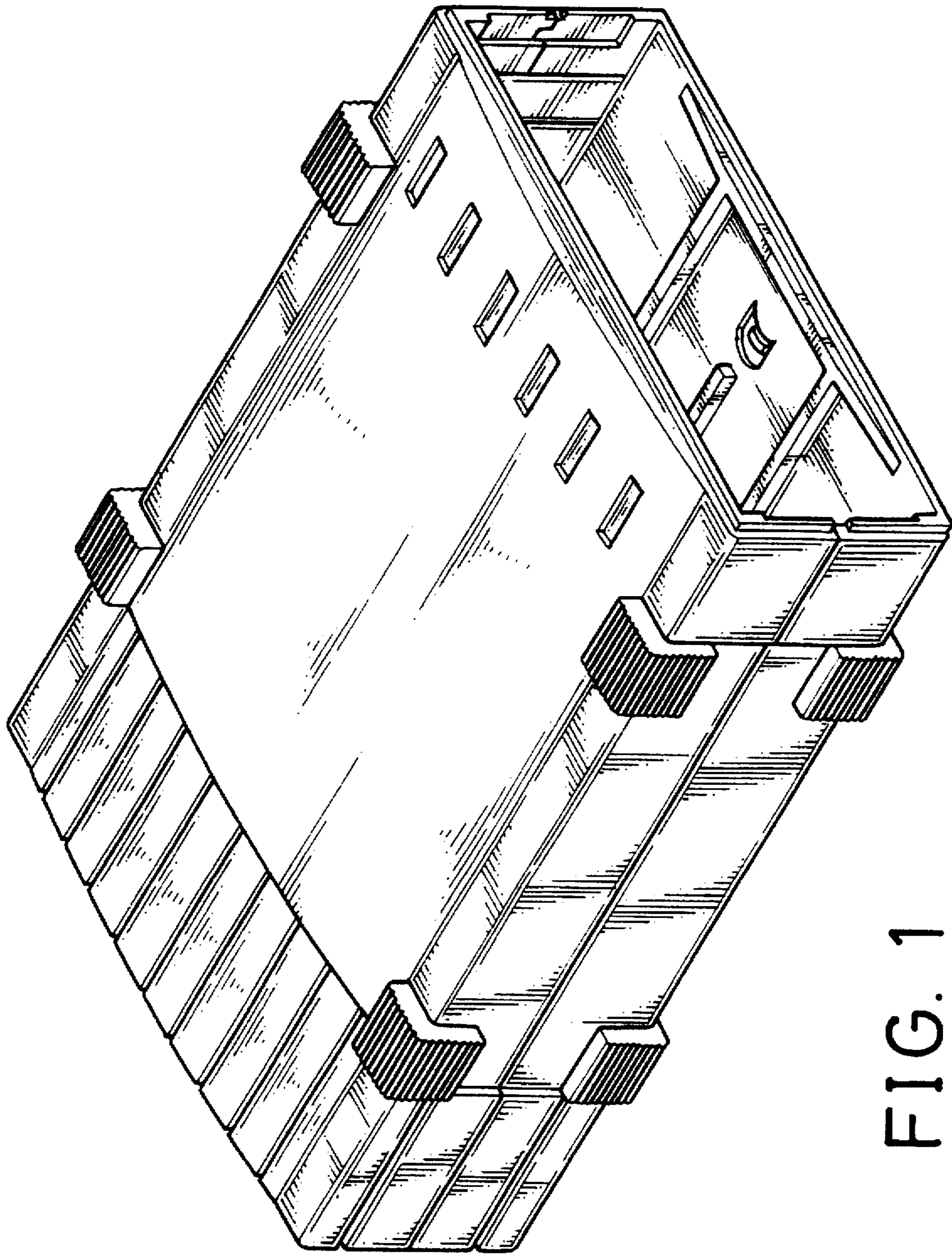

FIG. 1

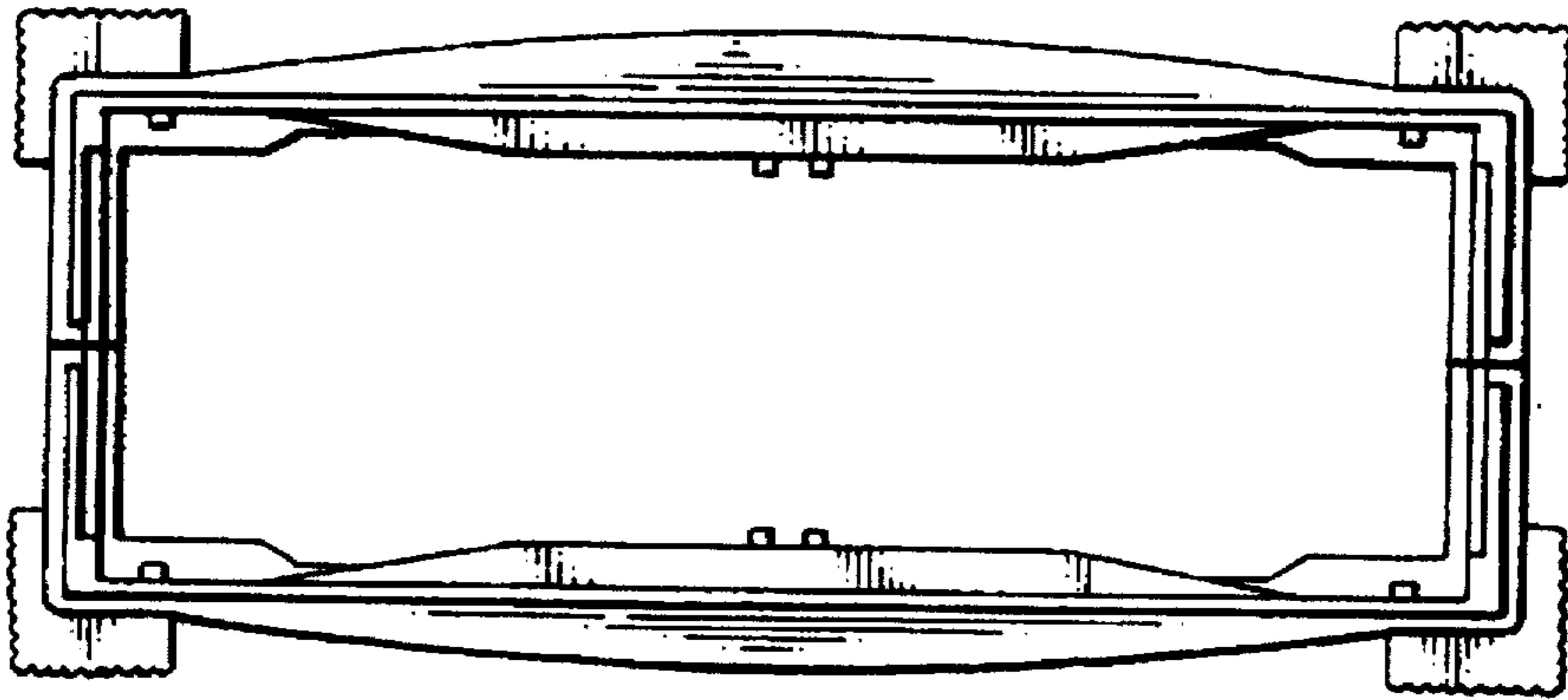

FIG. 2

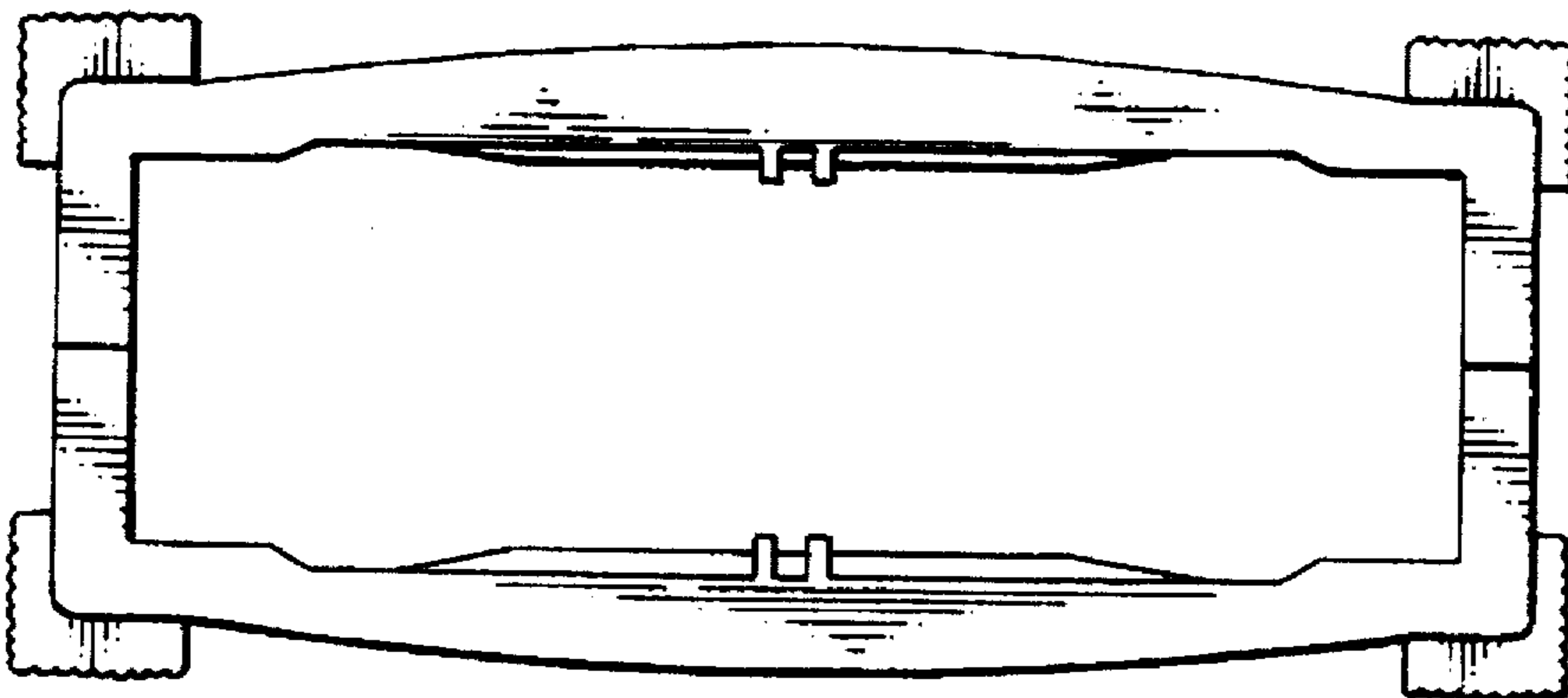

FIG. 3

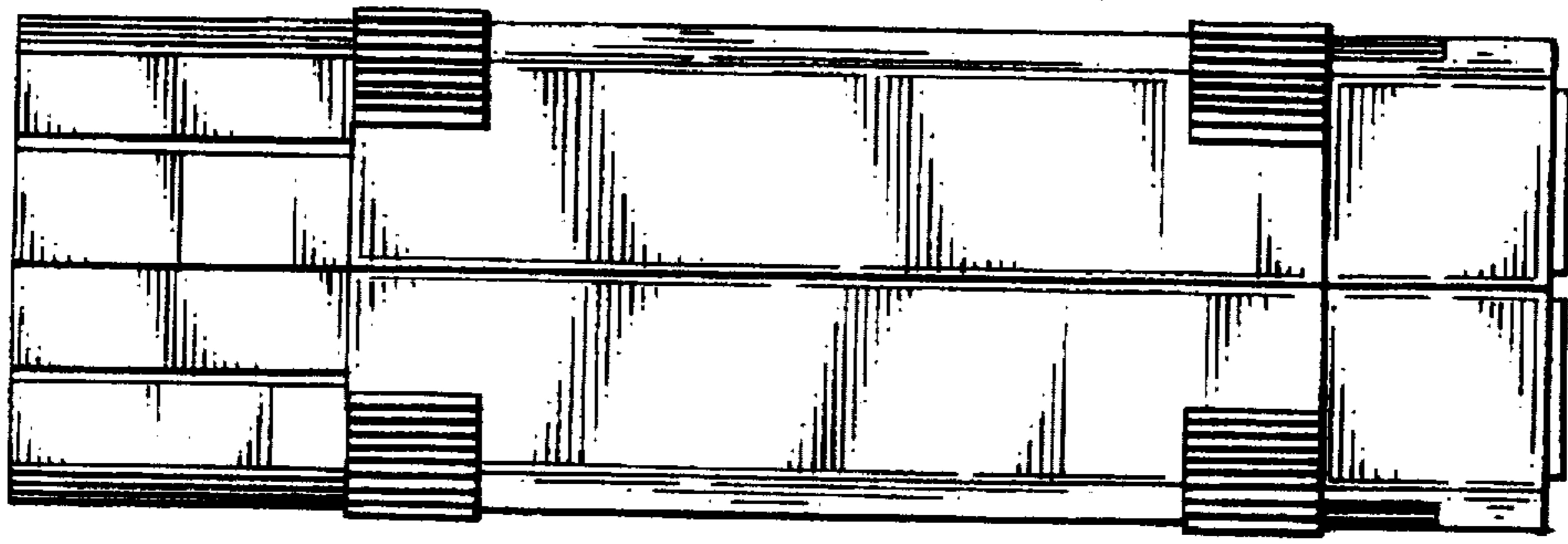

FIG. 4

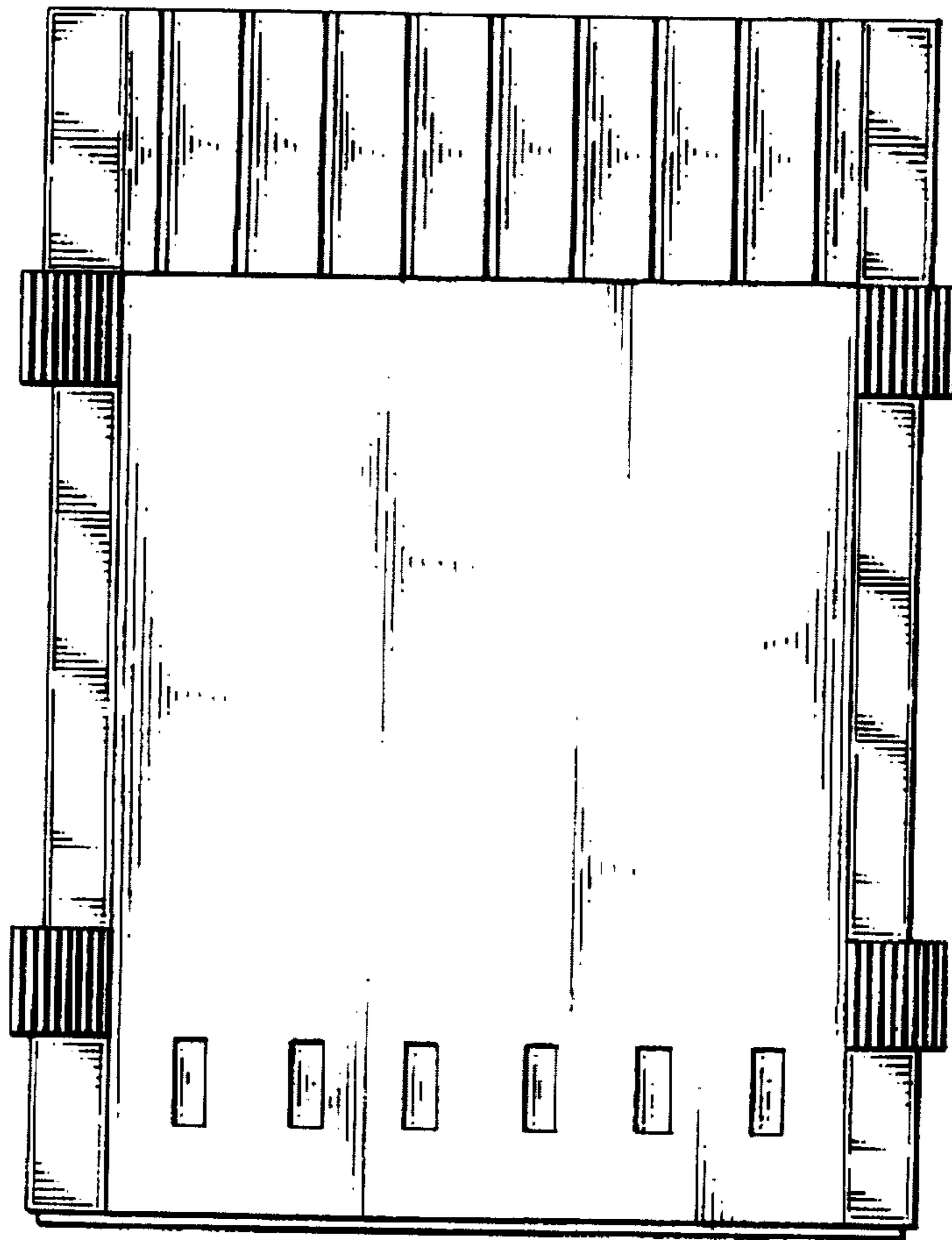

FIG. 5