



US00D387720S

United States Patent [19] Ratliff, Jr.

[11] Patent Number: **Des. 387,720**

[45] Date of Patent: ****Dec. 16, 1997**

[54] **TIRE TREAD**

[75] Inventor: **Billy Joe Ratliff, Jr., Akron, Ohio**

[73] Assignee: **The Goodyear Tire & Rubber Company, Akron, Ohio**

[**] Term: **14 Years**

[21] Appl. No.: **64,128**

[22] Filed: **Dec. 23, 1996**

[51] LOC (6) Cl. **12-15**

[52] U.S. Cl. **D12/147**

[58] Field of Search **D12/136, 138, D12/140-151; 152/209 D, 209 R**

[56] **References Cited**

U.S. PATENT DOCUMENTS

D. 284,178	6/1986	Kawabata et al.	D12/147
D. 288,191	2/1987	Nakagawa et al.	D12/147
D. 329,032	9/1992	Maxwell et al.	D12/147
D. 335,643	5/1993	Hino	D12/147
D. 365,069	12/1995	Kotanides, Jr. et al.	D12/147
D. 367,452	2/1996	Hammond	D12/147
4,986,325	1/1991	Malsumoto	152/209 R
5,105,864	4/1992	Watanabe et al.	152/209 R

FOREIGN PATENT DOCUMENTS

3720908	9/1988	Germany	152/209 D
---------	--------	---------------	-----------

691958	10/1988	Japan	D12/147 X
3086605	4/1991	Japan	152/209 D
404126612	4/1992	Japan	152/209 R

OTHER PUBLICATIONS

Kelly-Springfield Charger Directional HR Tire, Tire Review Magazine, Sep. 1995, p. 34.

Primary Examiner—James Gandy
Assistant Examiner—Robert Spear
Attorney, Agent, or Firm—T. P. Lewandowski

[57] **CLAIM**

The ornamental design for a tire tread, as shown and described.

DESCRIPTION

FIG. 1 is a perspective view of a tire tread, it being understood that the pattern repeats uniformly throughout the circumference of the tread;

FIG. 2 is a front elevational view thereof;

FIG. 3 is a side elevational view thereof, the opposite side elevational view being identical thereto; and,

FIG. 4 is an enlarged fragmentary front perspective view thereof.

In the drawings, the broken lines defining the inner bread of the sidewall and the peripheral boundary between the tire tread and the sidewall are for illustrative purposes only and form no part of the claimed design.

1 Claim, 4 Drawing Sheets

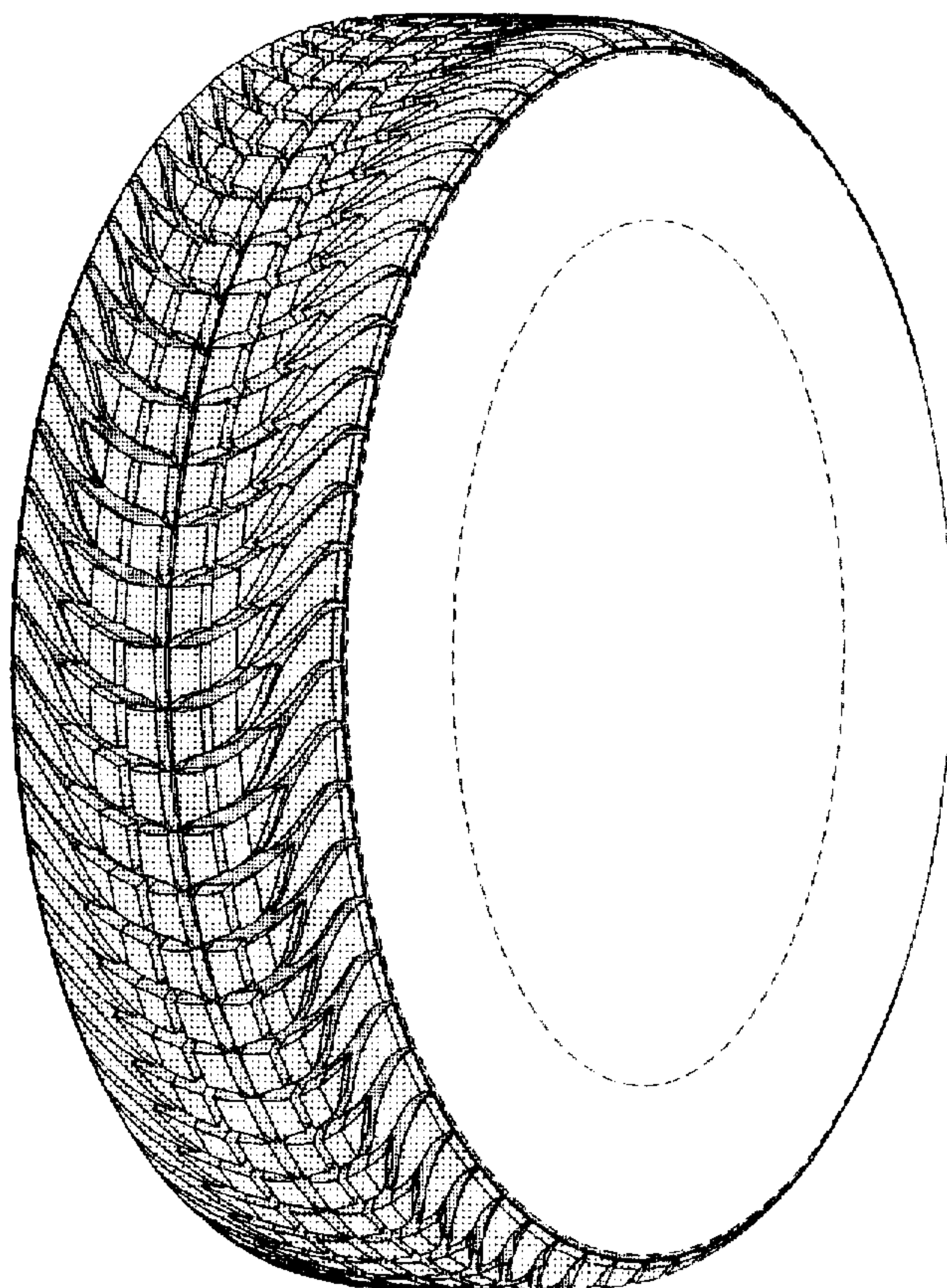

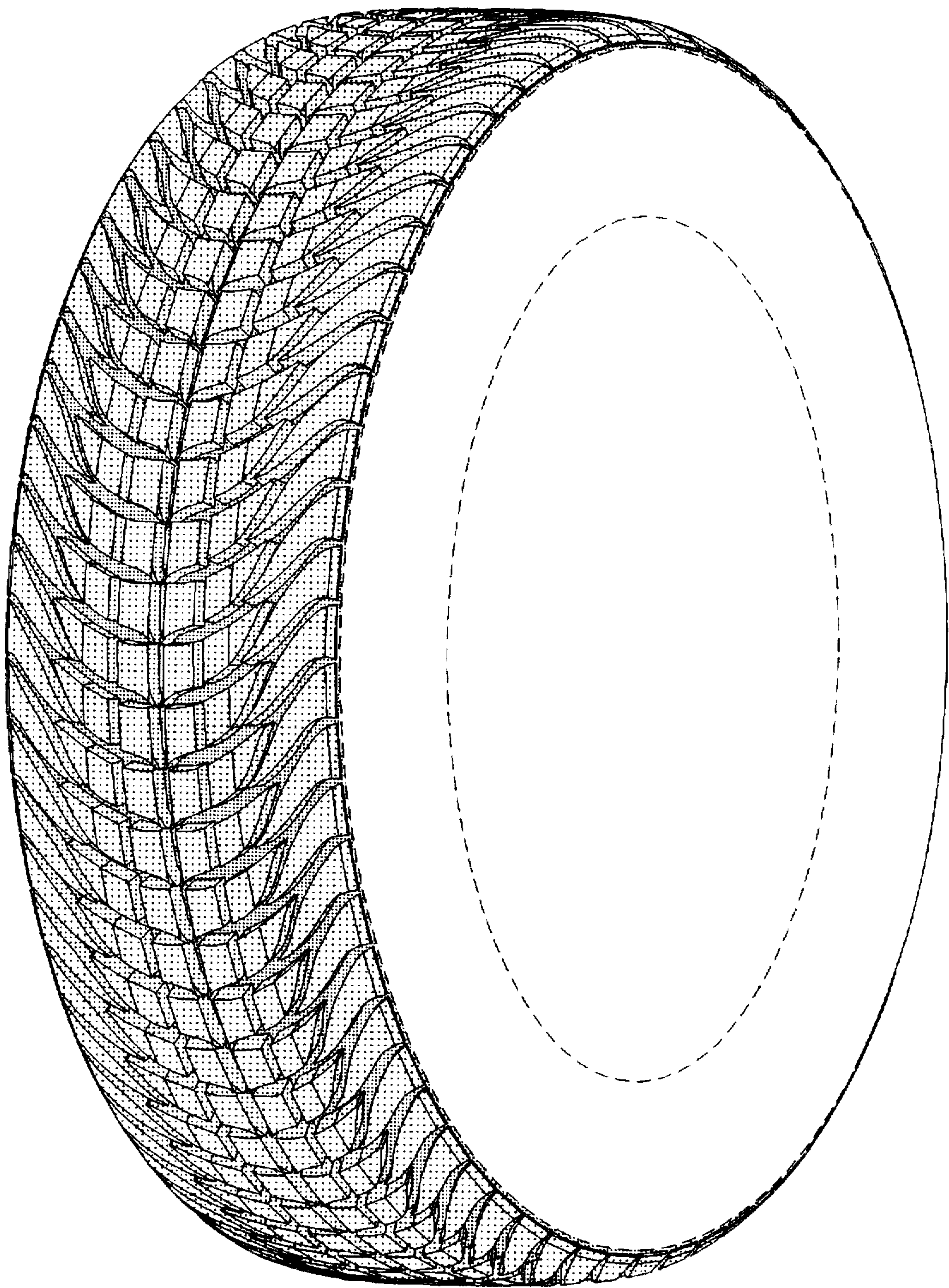

FIG. 1

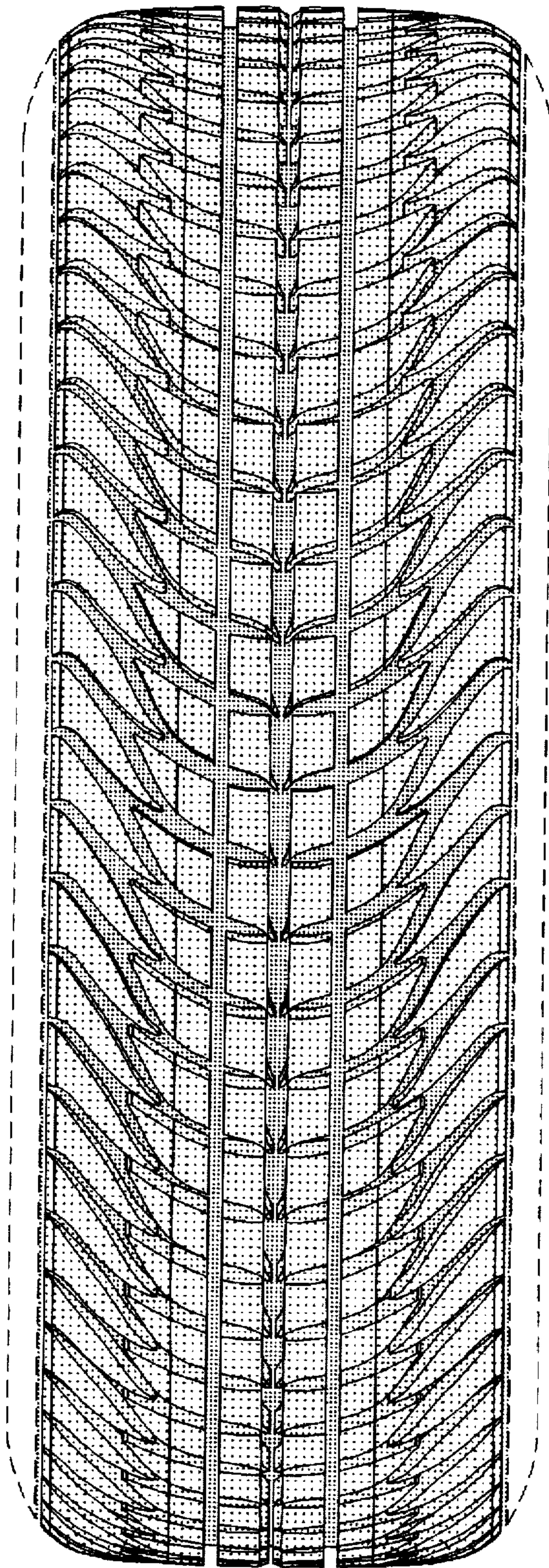

FIG. 2

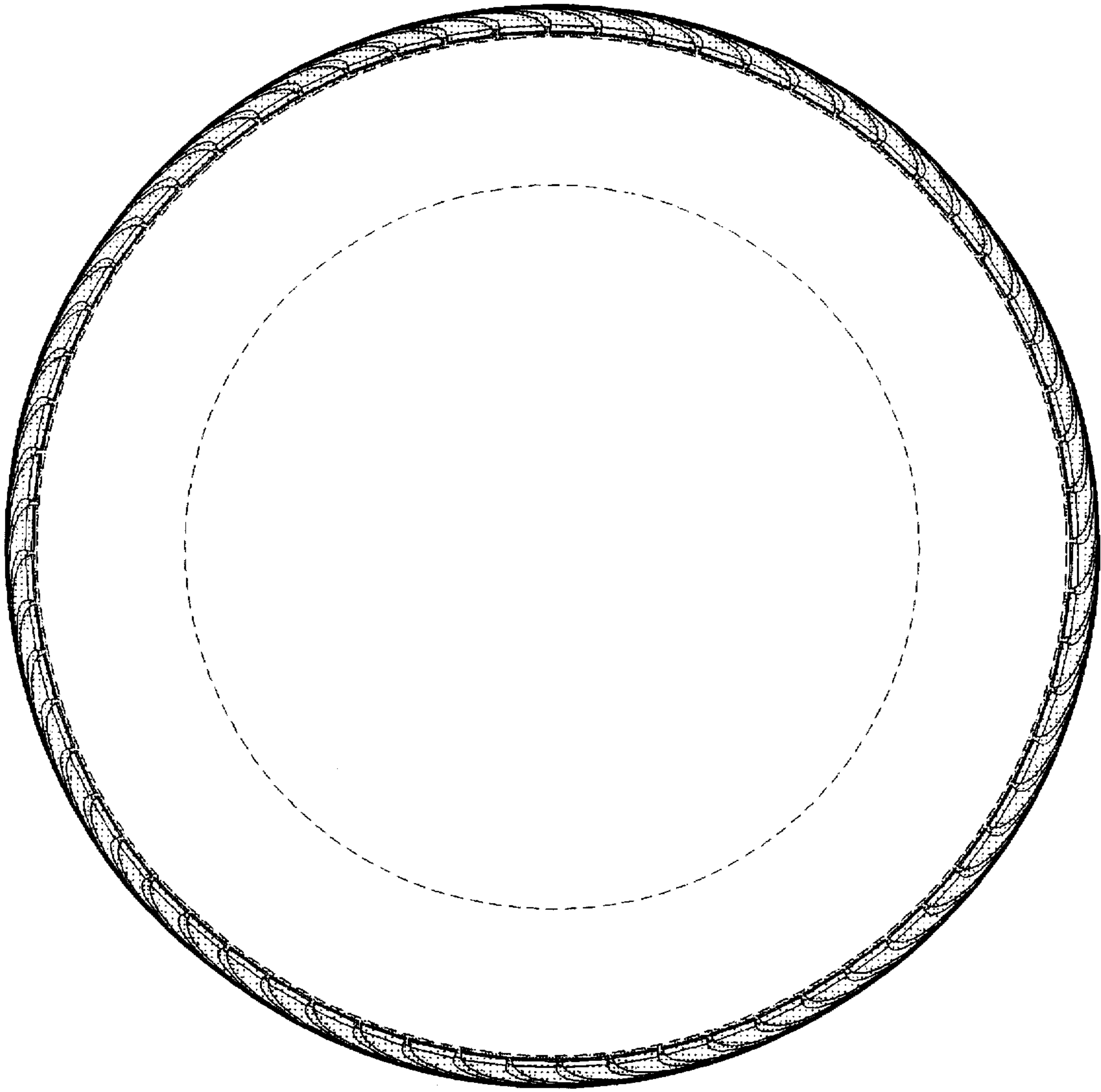

FIG. 3

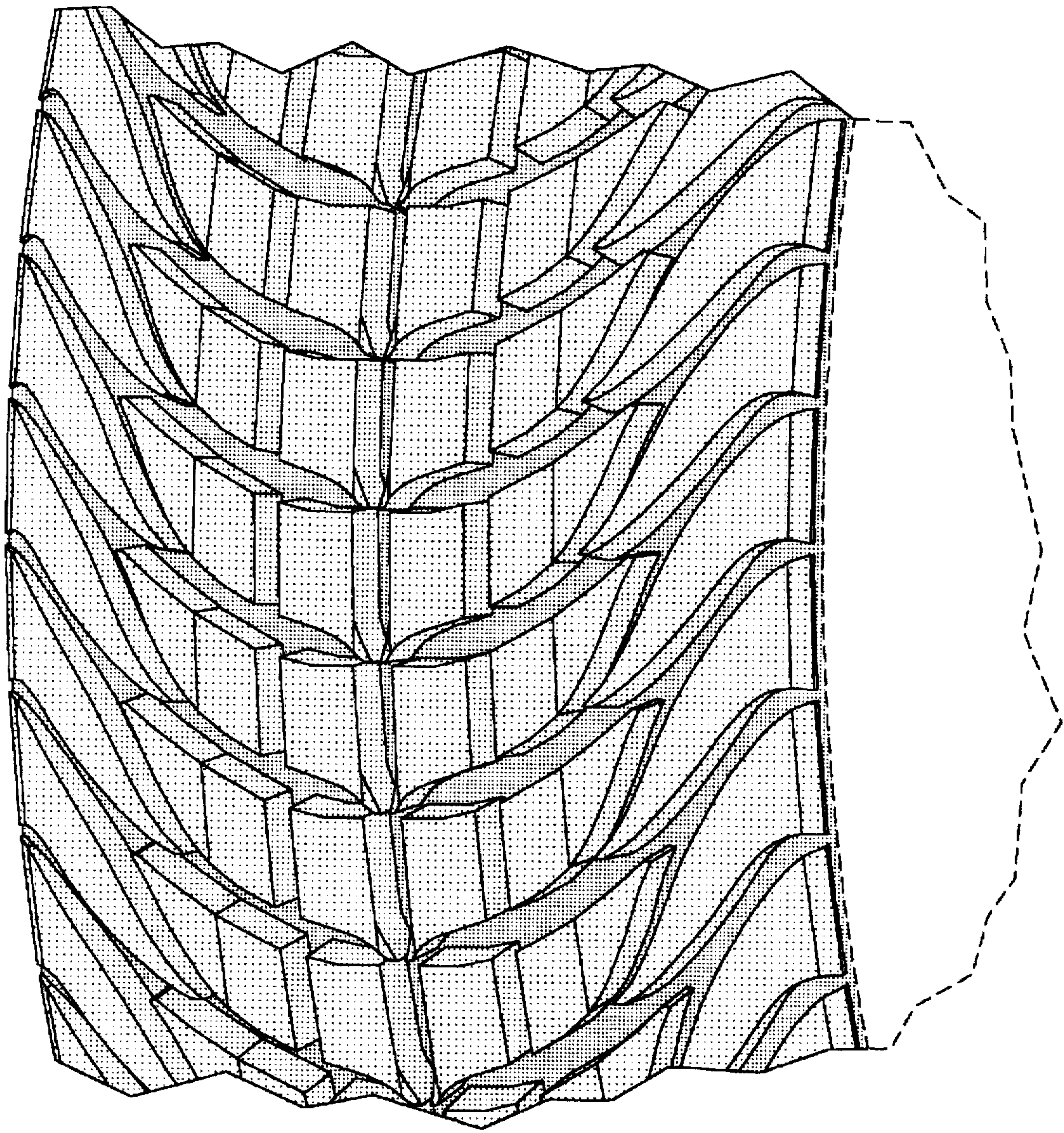

FIG. 4