



US00D387717S

United States Patent [19] Heinen

[11] Patent Number: **Des. 387,717**

[45] Date of Patent: ****Dec. 16, 1997**

[54] **TIRE TREAD**

[75] Inventor: **Richard Heinen, Habay-la-Neuve, Belgium**

[73] Assignee: **The Goodyear Tire & Rubber Company, Akron, Ohio**

[**] Term: **14 Years**

[21] Appl. No.: **63,440**

[22] Filed: **Dec. 9, 1996**

[51] LOC (6) Cl. **12-15**

[52] U.S. Cl. **D12/147**

[58] Field of Search **D12/136, 138, D12/140-151; 152/209 D, 209 R**

[56] **References Cited**

U.S. PATENT DOCUMENTS

D. 284,562	7/1986	Kojima et al.	D12/147
D. 303,364	9/1989	Graas et al.	D12/147
D. 339,558	9/1993	Sulkowski	D12/146
D. 354,029	1/1995	Voigt et al.	D12/147
D. 378,505	3/1997	Graas	D12/147
4,194,548	3/1980	Roger	152/209 R
5,078,190	1/1992	Wissbrock et al.	152/209 R
5,088,536	2/1992	Graas et al.	152/209 R
5,370,168	12/1994	Boiocco et al.	152/209 R

OTHER PUBLICATIONS

Cooper Rain-Master Tire, 1995 Tread Design Guide, p. 17, Jan. 1995.

Hercules Ultra AQT Tire, 1995 Tread Design Guide, p. 35, Jan. 1995.

Mastercraft Channeltrac Tire, 1995 Tread Design Guide, p. 44, Jan. 1995.

Primary Examiner—James Gandy
Assistant Examiner—Robert M. Spear
Attorney, Agent, or Firm—T. P. Lewandowski

[57] **CLAIM**

The ornamental design for a tire tread, as shown and described.

DESCRIPTION

FIG. 1 is a perspective view of a tire tread, it being understood that the pattern repeats uniformly throughout the circumference of the tread;

FIG. 2 is a front elevational view thereof;

FIG. 3 is a side elevational view thereof, the opposite side elevational view being identical thereto; and,

FIG. 4 is an enlarged fragmentary front perspective view thereof.

In the drawings, the broken lines defining the inner bead of the sidewall and the peripheral boundary between the tire tread and the sidewall are for illustrative purposes only and form no part of the claimed design.

1 Claim, 4 Drawing Sheets

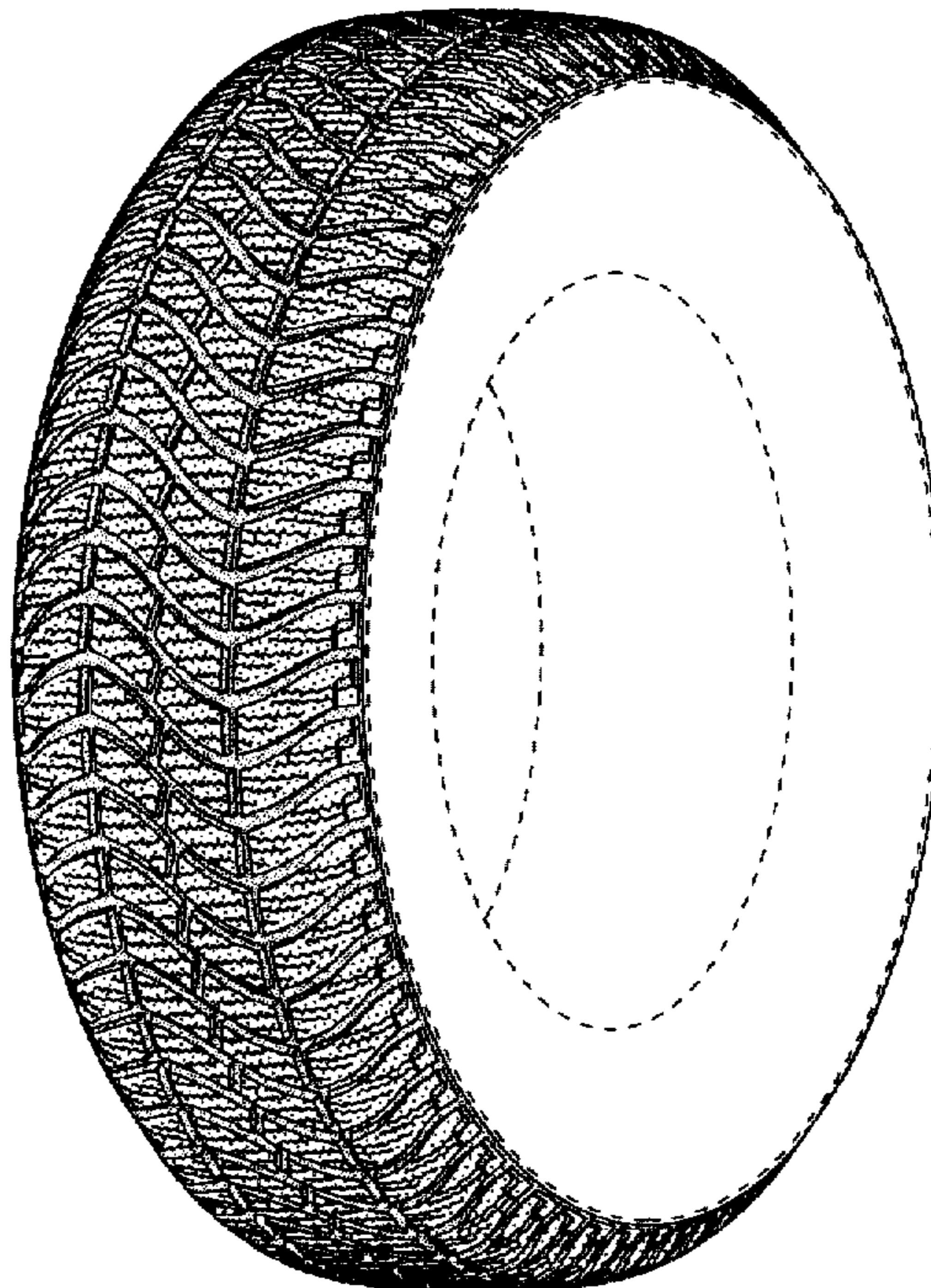

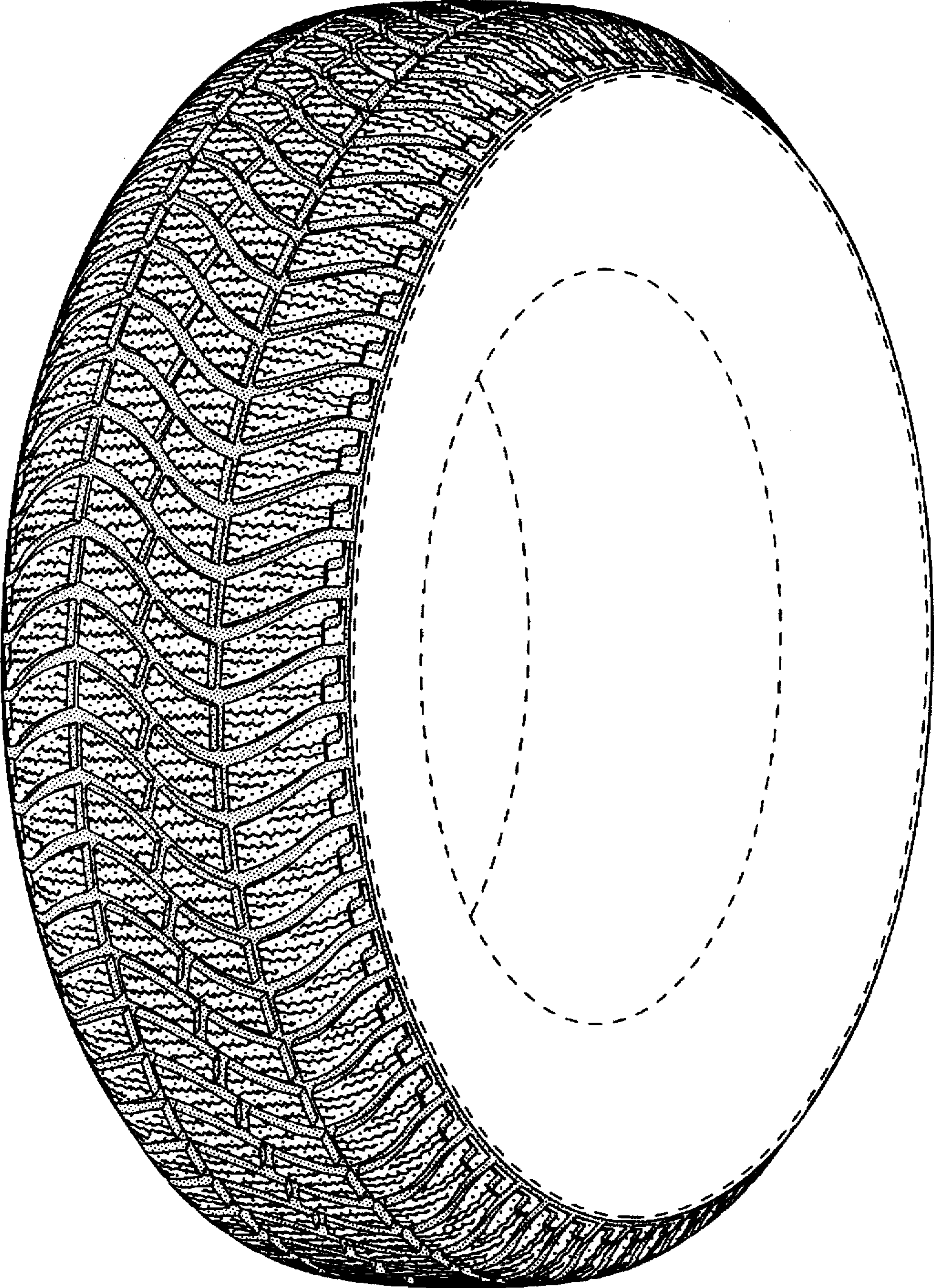

FIG-1

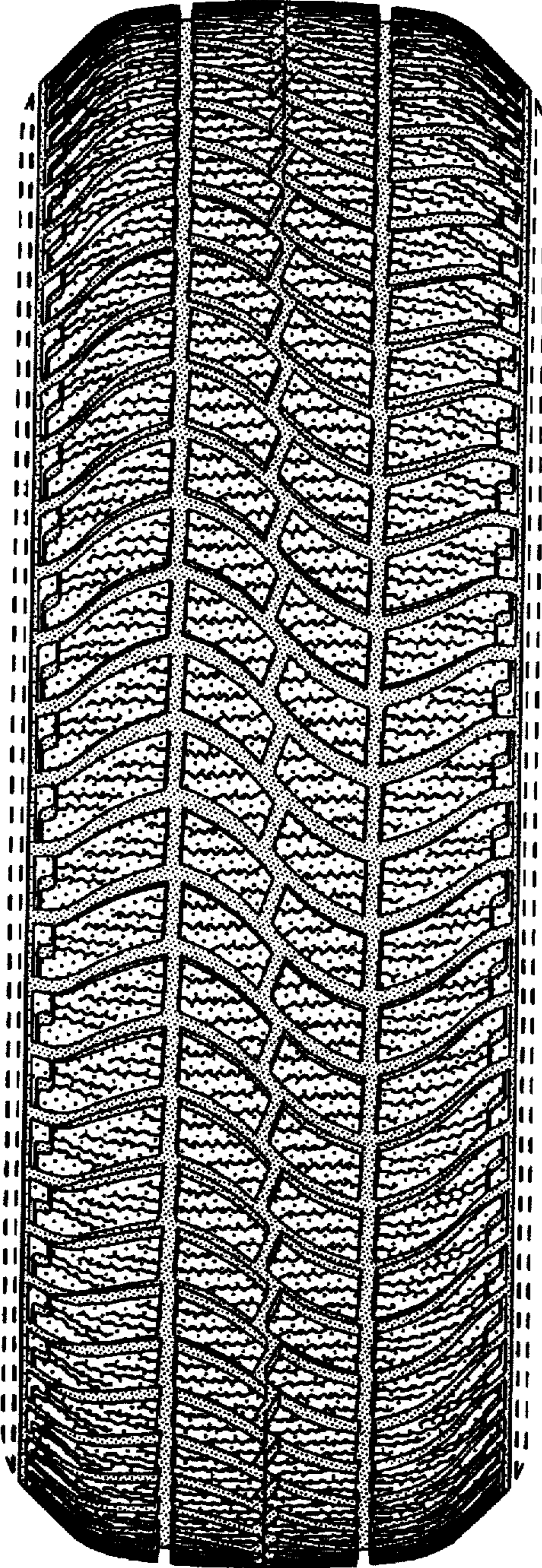

FIG-2

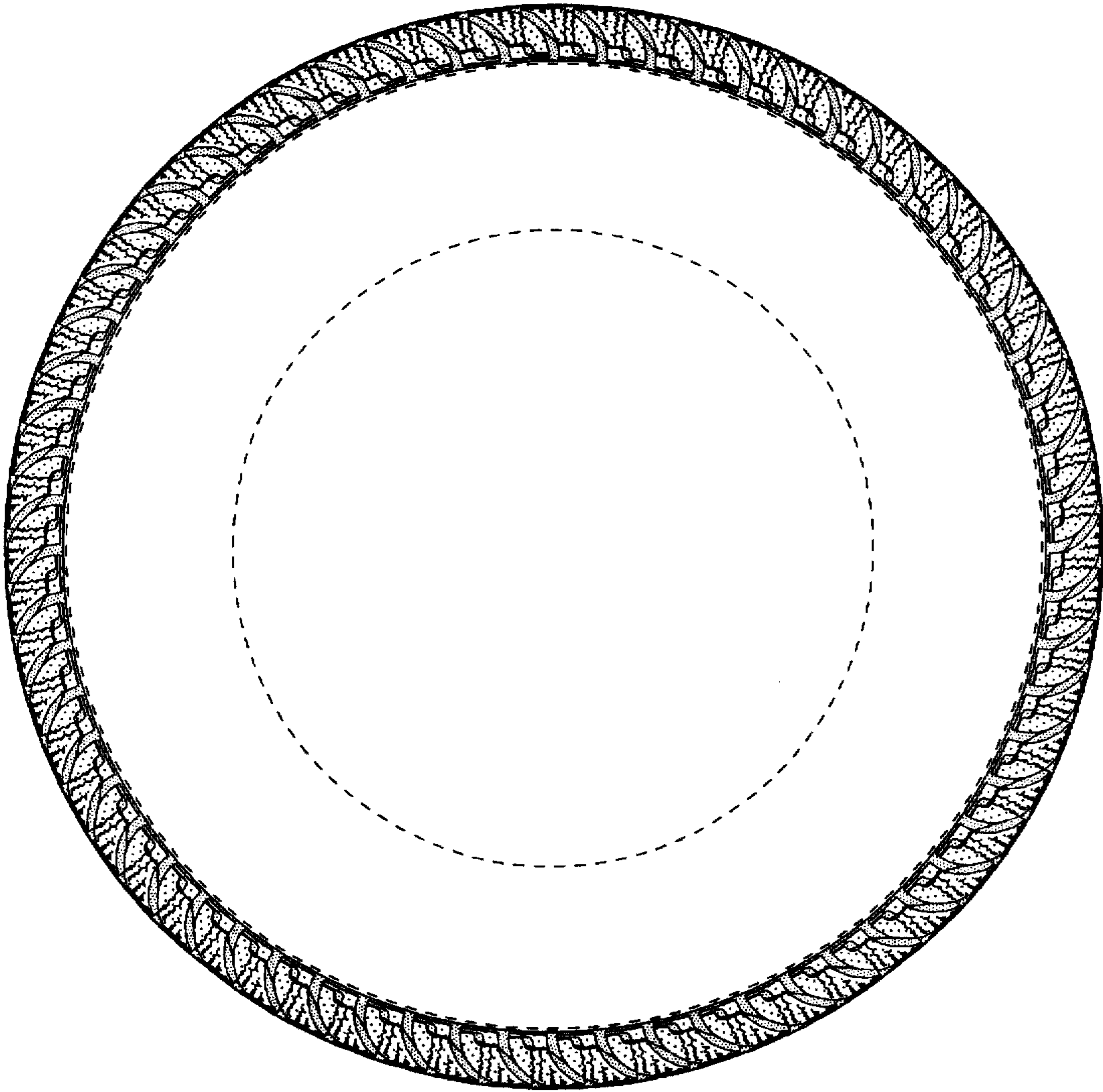

FIG-3

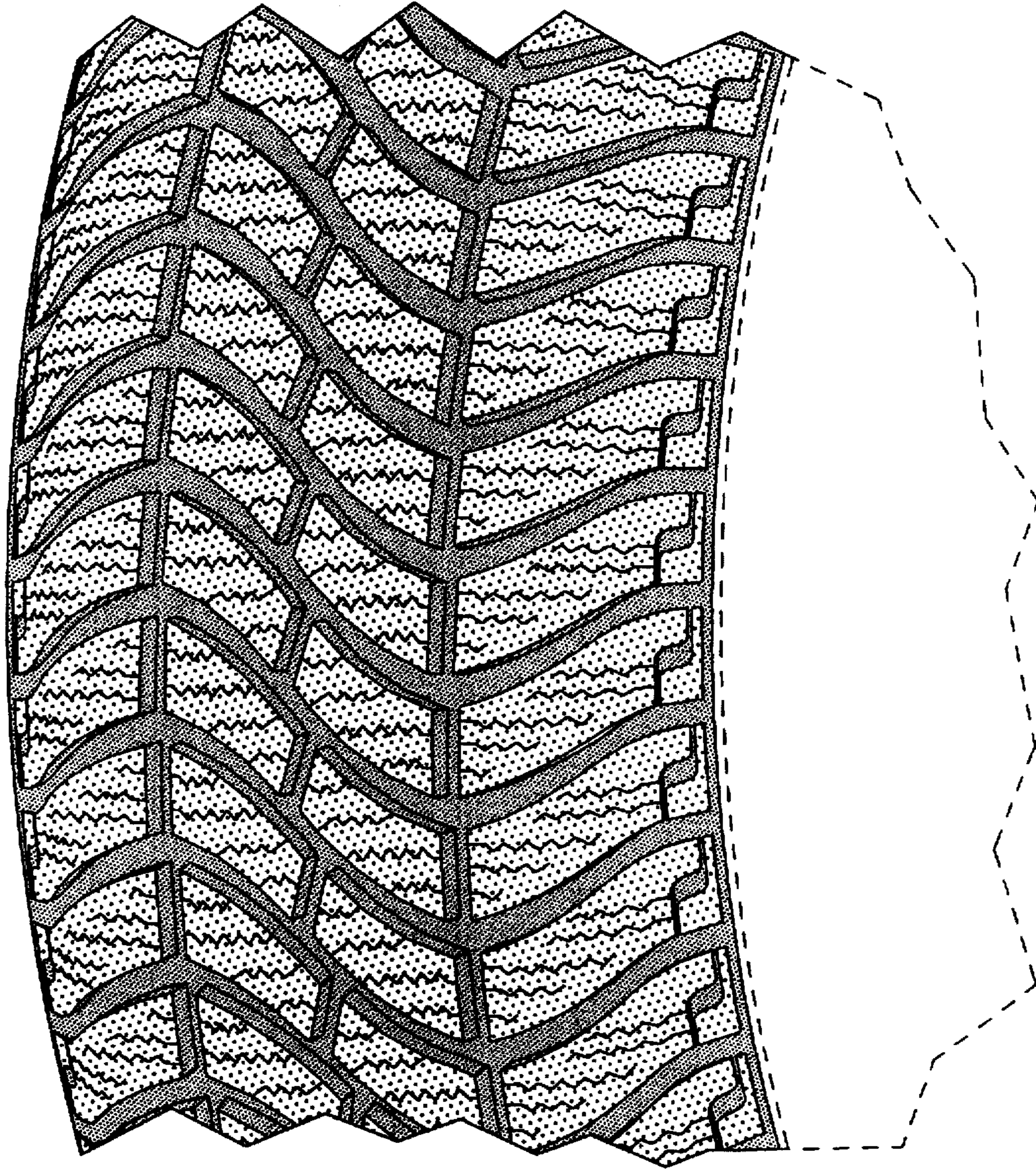

FIG-4