



US00D387714S

# United States Patent [19] Heinen

[11] Patent Number: **Des. 387,714**

[45] Date of Patent: **\*\*Dec. 16, 1997**

[54] **TIRE TREAD**

[75] Inventor: **Richard Heinen, Habay-La-Neuve, Belgium**

[73] Assignee: **The Goodyear Tire & Rubber Company, Akron, Ohio**

[\*\*] Term: **14 Years**

[21] Appl. No.: **61,917**

[22] Filed: **Nov. 4, 1996**

- D. 307,120 4/1990 Ingley et al. .
- D. 307,407 4/1990 Minamitani .
- D. 308,189 5/1990 Hinrichsen et al. .
- D. 311,885 11/1990 Himuro et al. .
- D. 312,063 11/1990 Covert et al. .... D12/147
- D. 313,209 12/1990 Minamitani et al. .
- D. 316,385 4/1991 Marriott .
- D. 316,532 4/1991 Tsuda et al. .
- D. 316,692 5/1991 Fukumoto .
- D. 317,145 5/1991 Iwamura .
- D. 326,071 5/1992 Enoki et al. .
- D. 328,583 8/1992 Graas et al. .... D12/14
- D. 329,031 9/1992 Lassan .

(List continued on next page.)

### Related U.S. Application Data

- [62] Division of Ser. No. 47,174, Nov. 28, 1995.
- [51] LOC (6) CL. .... **12-15**
- [52] U.S. Cl. .... **D12/147**
- [58] Field of Search ..... D12/134, 136, D12/138-151; 152/209 D, 209 R

### FOREIGN PATENT DOCUMENTS

- 93-0557 9/1993 Sweden .

### OTHER PUBLICATIONS

- Cooper Rain-Master Tire, 1995 Tread Design Guide, p. 17, Jan. 1995.
- Yokohama Aegis GS4 Tire, 1995 Tread Design Guide, p. 75, Jan. 1995.

[56] **References Cited**

#### U.S. PATENT DOCUMENTS

- D. 272,815 2/1984 Hatakenaka .
- D. 277,272 1/1985 Sladky et al. .
- D. 278,221 4/1985 Kojima et al. .
- D. 283,609 4/1986 Kawabata et al. .
- D. 283,996 5/1986 Kuramochi et al. .
- D. 284,178 6/1986 Kawabata et al. .
- D. 287,236 12/1986 Yonekura et al. .
- D. 287,349 12/1986 Yonekura et al. .
- D. 287,352 12/1986 Cain .
- D. 287,706 1/1987 Takeuchi .
- D. 287,841 1/1987 Ono .
- D. 287,842 1/1987 Hatakenaka .
- D. 288,079 2/1987 Takehara .
- D. 288,191 2/1987 Nakagawa et al. .
- D. 292,786 11/1987 Schoonhoven .
- D. 293,664 1/1988 Hayakawa et al. .
- D. 294,814 3/1988 Nakatani .
- D. 301,024 5/1989 Himuro et al. .
- D. 301,132 5/1989 Himuro et al. .
- D. 301,445 6/1989 Terada .
- D. 302,961 8/1989 Gray .
- D. 304,434 11/1989 Schuller .
- D. 304,918 12/1989 Hinrichsen .

*Primary Examiner*—James Gandy  
*Assistant Examiner*—Robert M. Spear  
*Attorney, Agent, or Firm*—T. P. Lewandowski

[57] **CLAIM**

The ornamental design for a tire tread, as shown and described.

### DESCRIPTION

FIG. 1 is a front left perspective view of a tire tread showing my new design, it being understood that the pattern is repeated uniformly throughout the circumference of the tread;  
 FIG. 2 is a front elevational view thereof;  
 FIG. 3 is a left side elevational view thereof;  
 FIG. 4 is a right side elevational view thereof; and,  
 FIG. 5 is an enlarged fragmentary front view thereof.  
 The broken line showing of the tire sidewall in the drawings is for illustrative purposes only and forms no part of the claimed design.

**1 Claim, 5 Drawing Sheets**

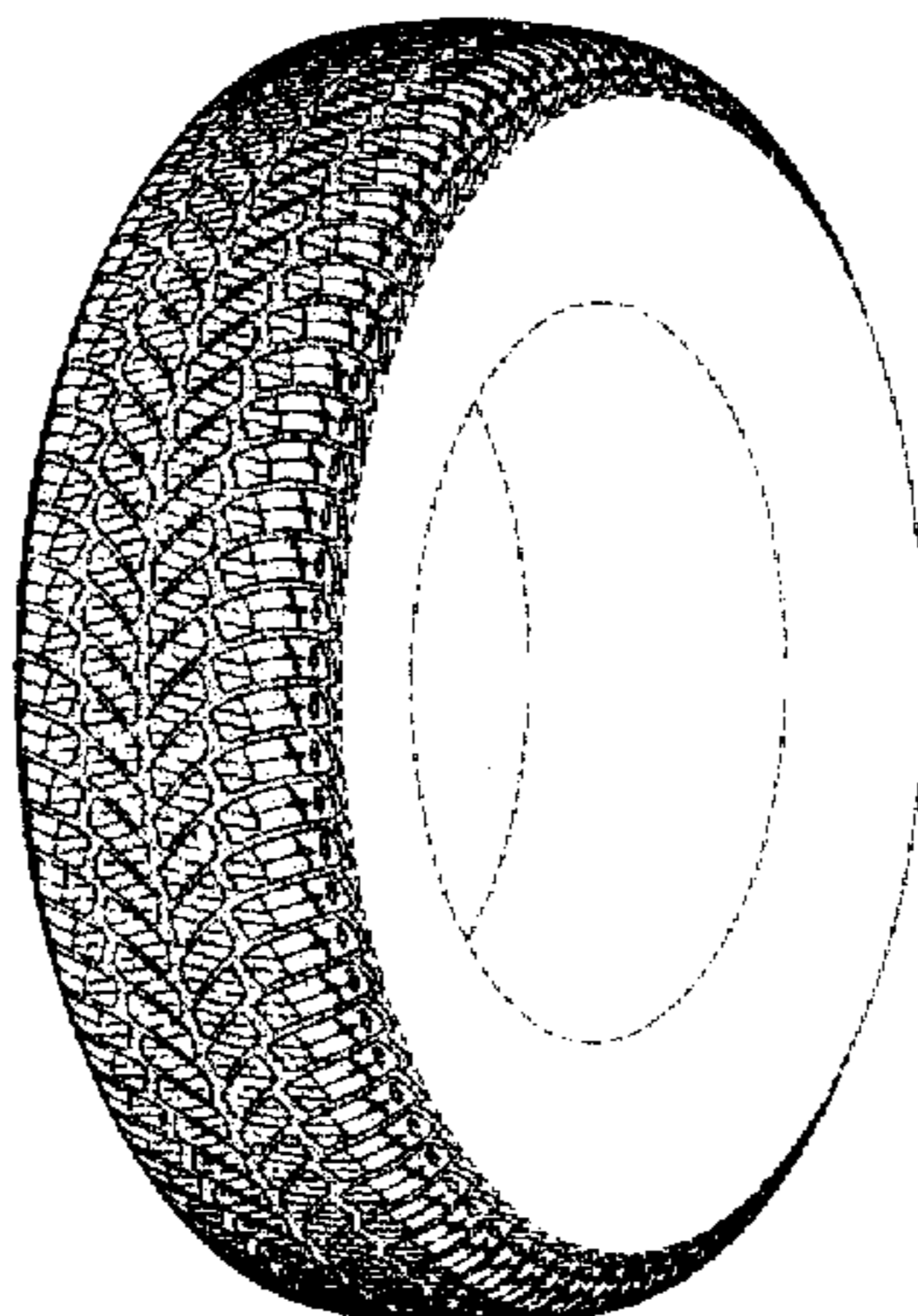

U.S. PATENT DOCUMENTS

D. 331,035	11/1992	Suzuki .	D. 347,607	6/1994	Montag et al. .	
D. 332,767	1/1993	Tsuda et al. .	D. 348,424	7/1994	Maxwell et al. ....	D12/147
D. 333,287	2/1993	Slingluff et al. .	D. 348,862	7/1994	Daisho et al. .	
D. 335,643	5/1993	Hino .	D. 349,477	8/1994	Shinohara et al. .	
D. 335,841	5/1993	Caretta et al. .	D. 350,930	9/1994	Sugimoto .	
D. 336,268	6/1993	Bondini .	D. 354,026	1/1995	McKisson .	
D. 340,211	10/1993	Himuro et al. .	D. 354,725	1/1995	McKisson .	
D. 340,896	11/1993	Kernen .	D. 361,966	9/1995	Graas et al. ....	D12/146
D. 344,704	3/1994	Himuro et al. .	D. 362,420	9/1995	Heinen et al. ....	D12/147
D. 344,918	3/1994	Graas .....	5,078,190	1/1992	Wissbrock et al. .	
			5,198,047	3/1993	Grass et al. .	



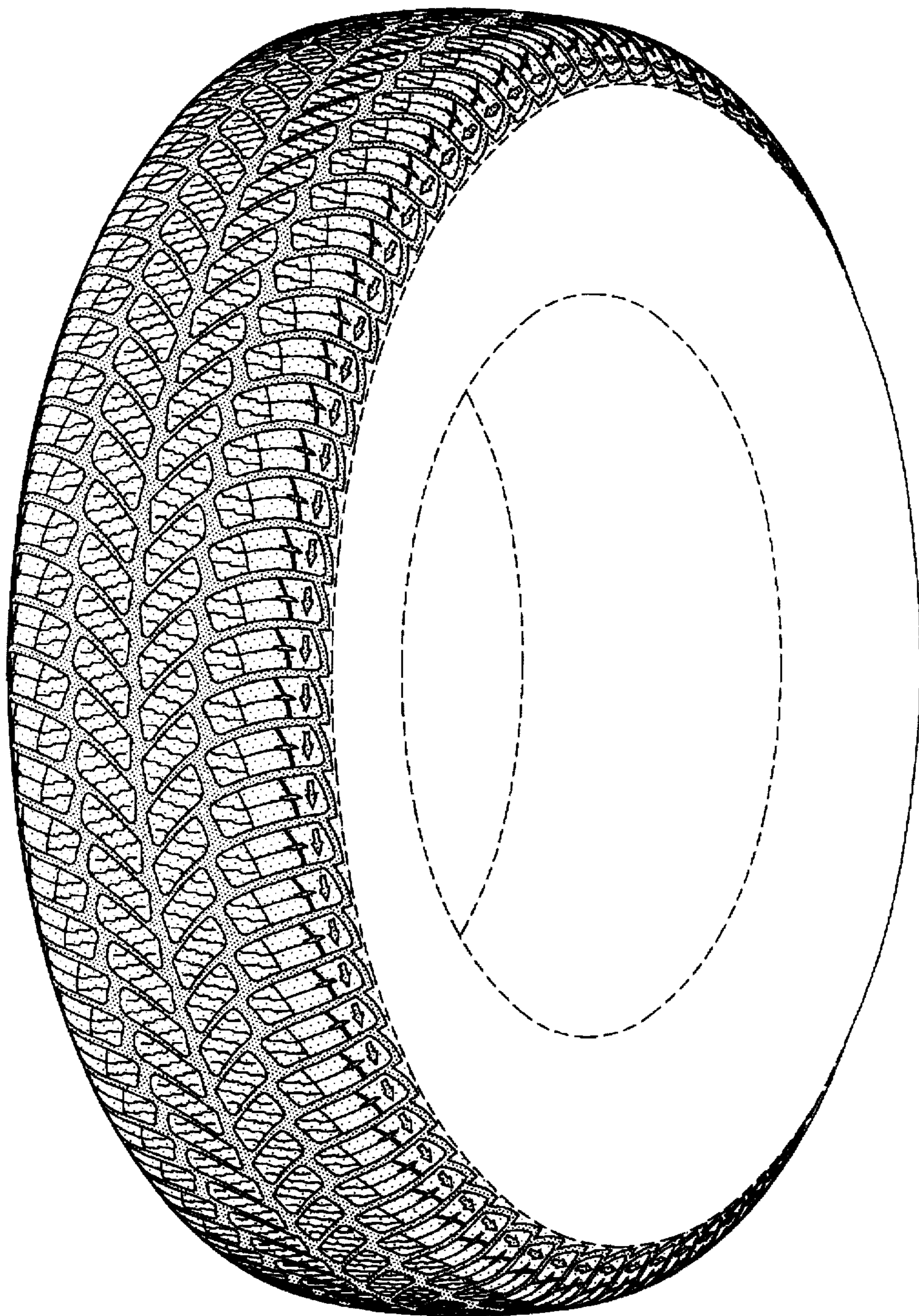

FIG-1



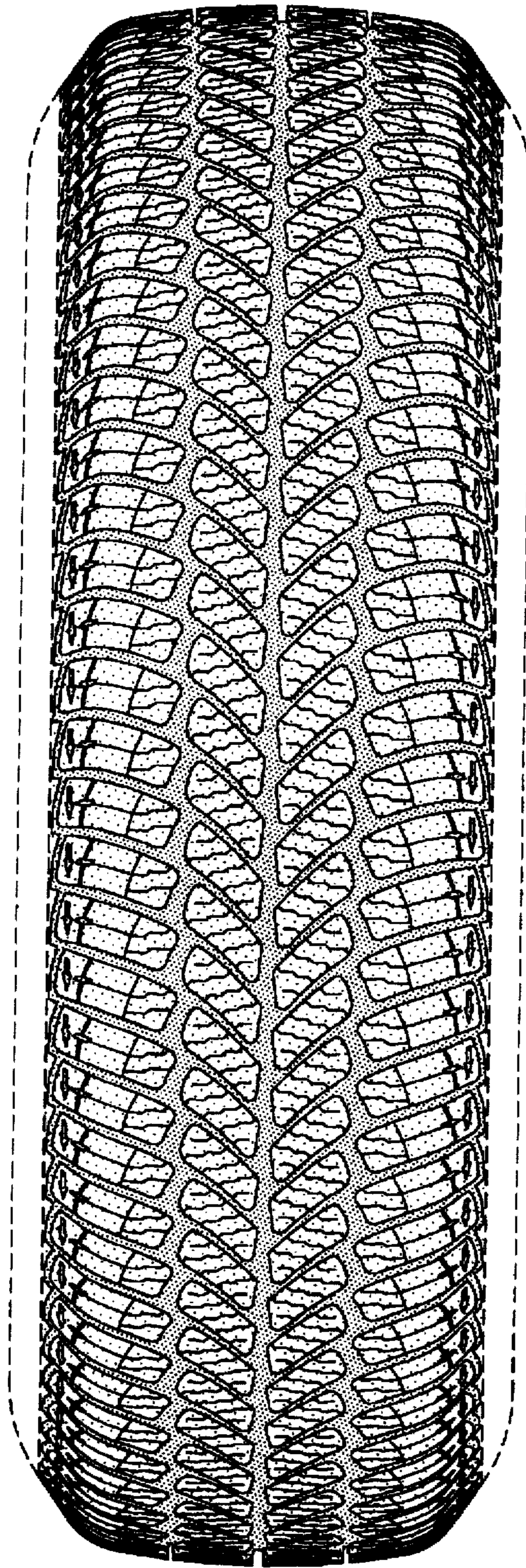

FIG-2

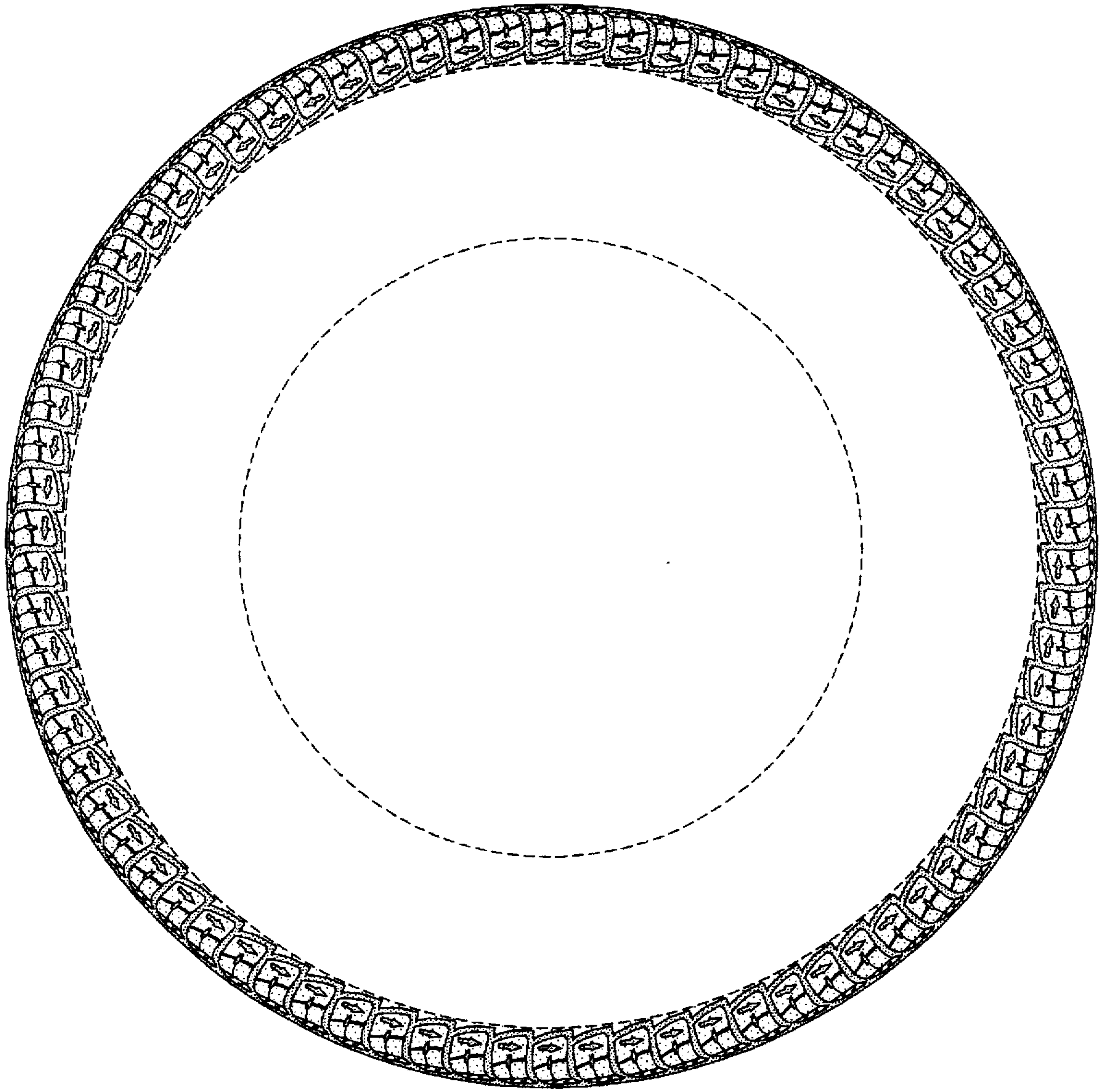

FIG-3



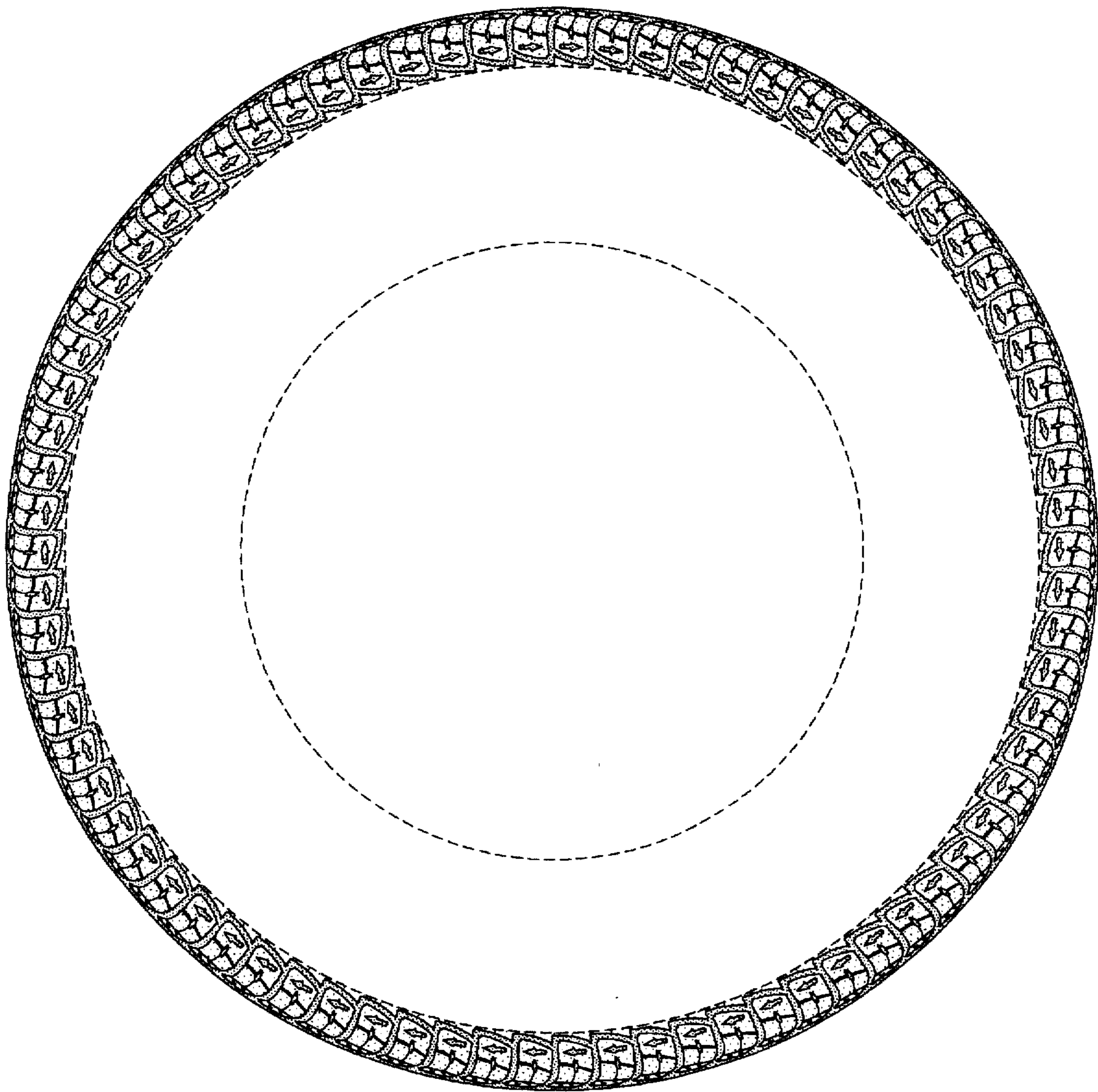

FIG-4

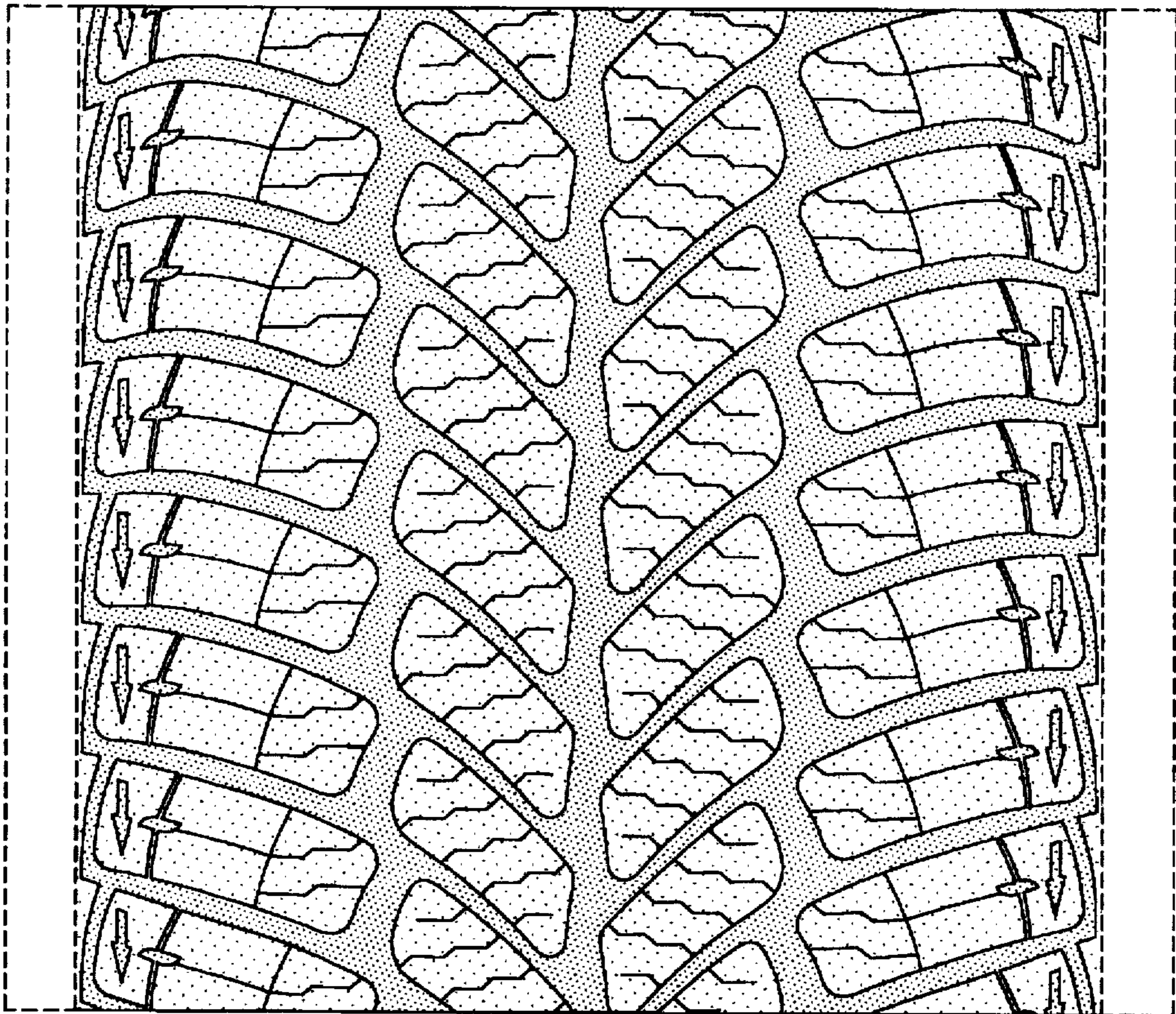

FIG-5