



US00D387713S

United States Patent [19]

Lassan et al.

[11] Patent Number: **Des. 387,713**

[45] Date of Patent: ****Dec. 16, 1997**

[54] TIRE TREAD

[75] Inventors: **Timothy J. Lassan, Kent; Leonard F. Blankenship, Sterling; Michel Beauvais, Fairlawn, all of Ohio**

[73] Assignee: **Bridgestone/Firestone, Inc., Akron, Ohio**

[**] Term: **14 Years**

[21] Appl. No.: **61,647**

[22] Filed: **Oct. 28, 1996**

[51] LOC (6) Cl. **12-15**

[52] U.S. Cl. **D12/147**

[58] Field of Search **D12/134, 136, D12/138, 140-151; 152/209 R, 209 D**

[56] References Cited

U.S. PATENT DOCUMENTS

D. 271,957	12/1983	Gorez	D12/147
D. 278,137	3/1985	Larsen et al.	D12/147
D. 288,946	3/1987	Wallet	D12/147
D. 292,085	9/1987	Hatakenaka	D12/147
D. 296,680	7/1988	Krupa	D12/147
D. 328,578	8/1992	Cormier et al.	D12/146
D. 336,069	6/1993	White	D12/147
D. 345,327	3/1994	Ota et al.	D12/146
D. 345,722	4/1994	Hitzky et al.	D12/146
D. 350,102	8/1994	Evraert et al.	D12/147
5,238,038	8/1993	Glover et al.	152/209 R

OTHER PUBLICATIONS

Atlas Ultra MX V Tire, 1995 Tread Design Guide, p. 8, Jan. 1995.

Gillette Trans Trac Radial At Tire, 1995 Tread Design Guide, p. 30, Jan. 1995.

Hoosier Tadiat HT Tire, Tire Review Magazine, Jan. 1995, p. 24.

Primary Examiner—James Gandy

Assistant Examiner—Robert M. Spear

Attorney, Agent, or Firm—Carmen S. Santa Maria

[57] CLAIM

The ornamental design for a tire tread, as shown and described.

DESCRIPTION

FIG. 1 is a right side perspective view of a tire tread showing our new design, it being understood that the tread pattern is repeated throughout the circumference of the tire, the opposite side being substantially the same as that shown;

FIG. 2 is a front elevational view thereof;

FIG. 3 is a right side elevational view of the right side thereof, the opposite side being a mirror image thereof; and,

FIG. 4 is an enlarged fragmentary front elevational view thereof.

The broken line showing of the tire sidewall and the peripheral boundary between the tire tread and the sidewall in the drawing is for illustrative purposes only and forms no part of the claimed design.

1 Claim, 4 Drawing Sheets

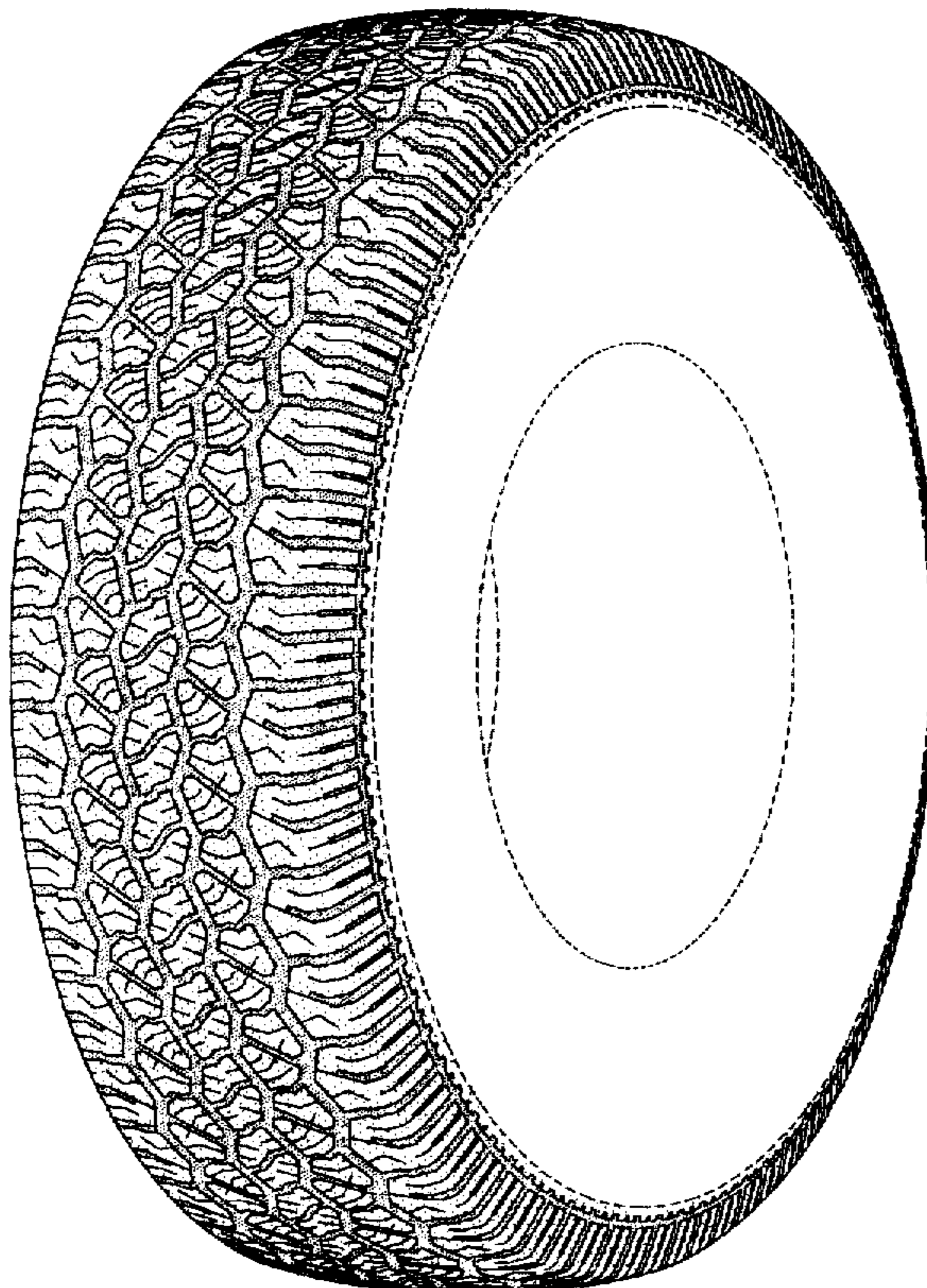

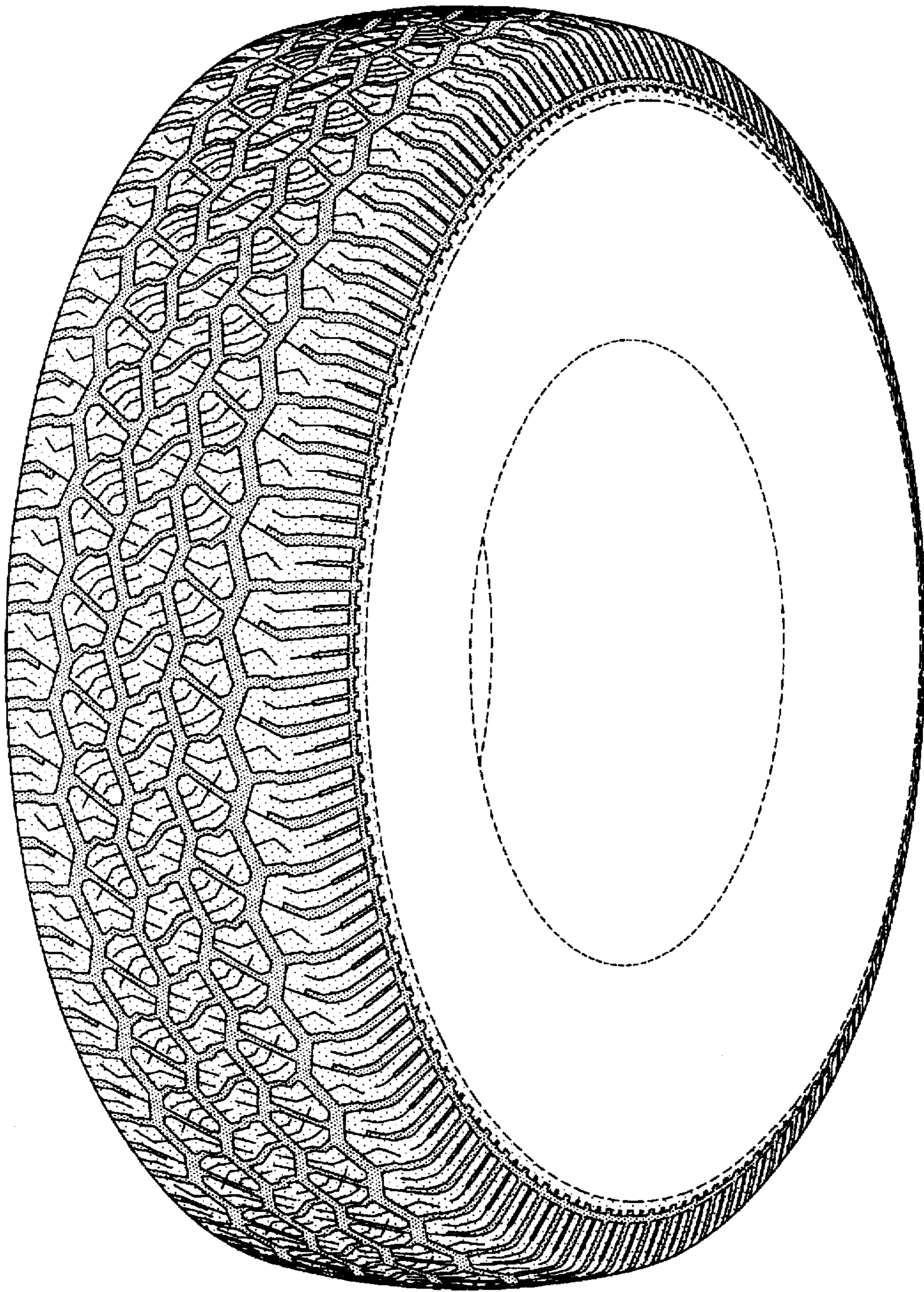

FIG-1

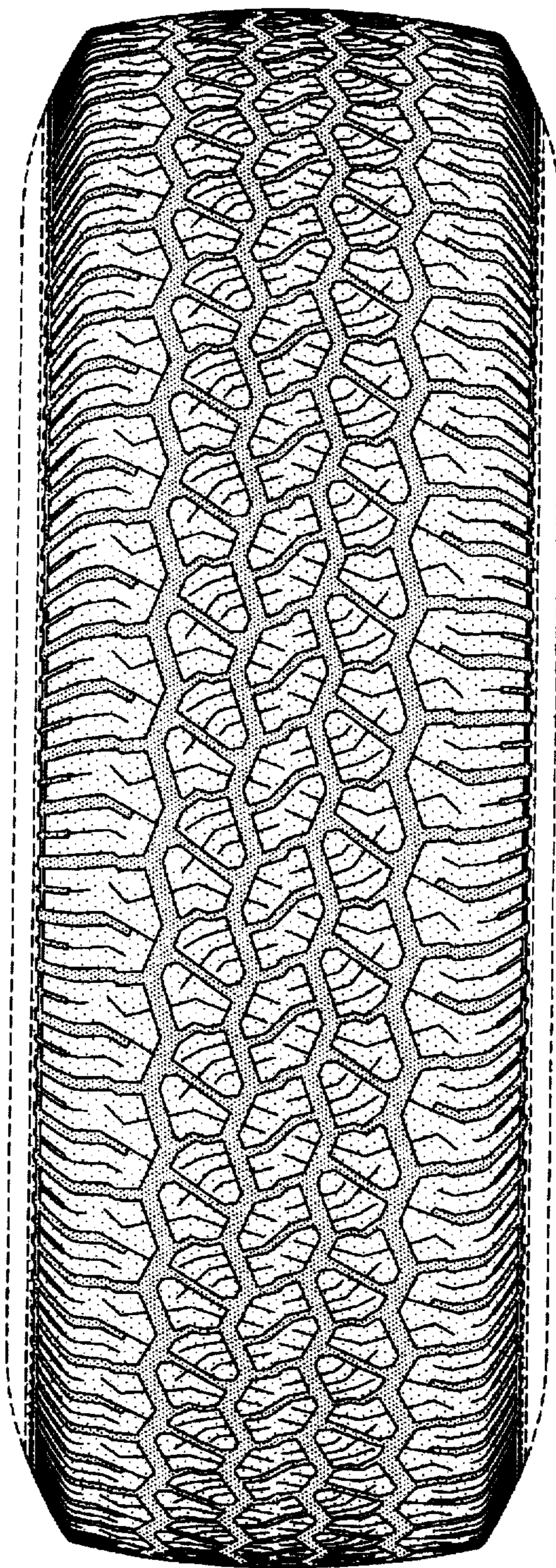

FIG-2

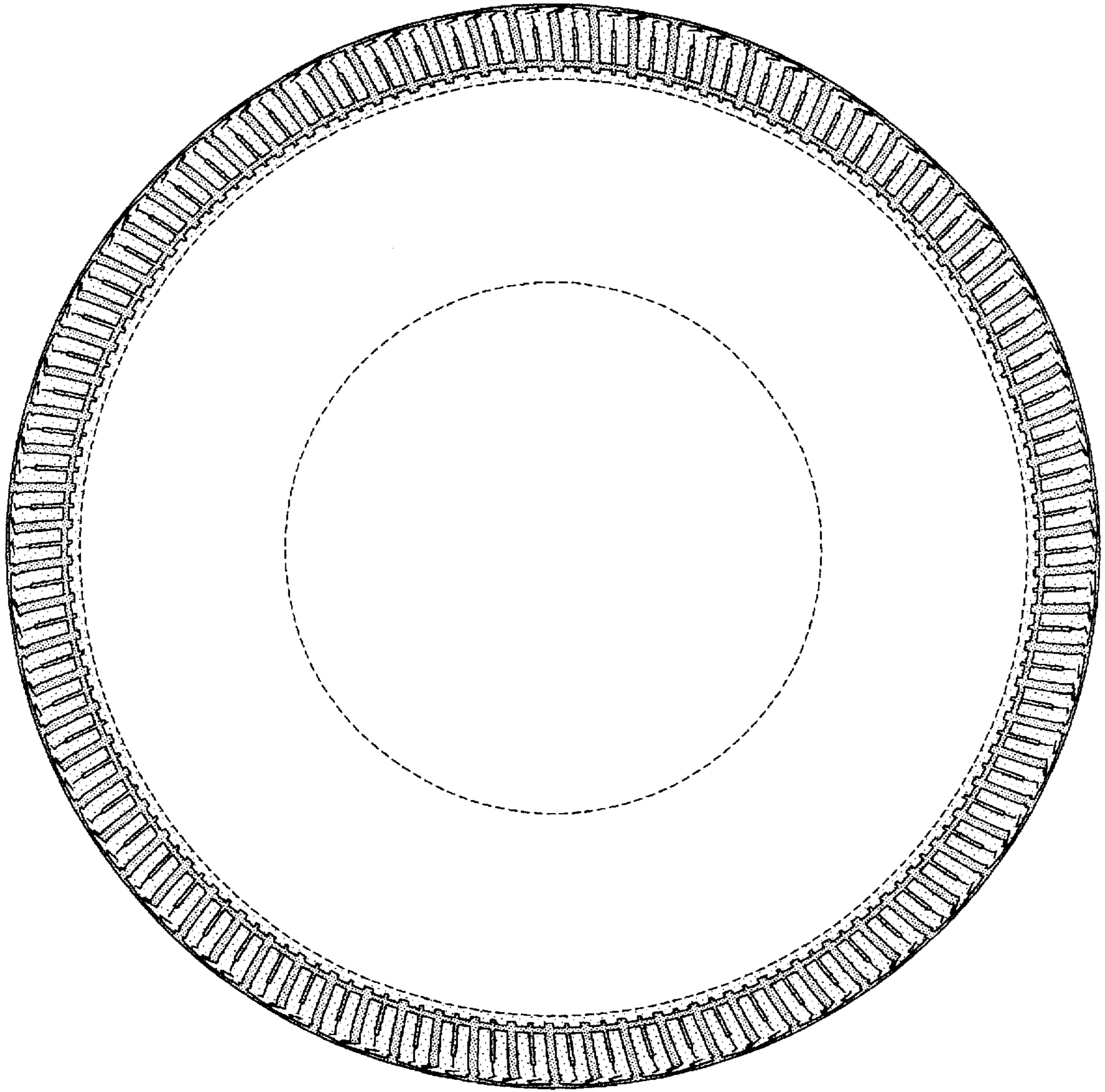

FIG-3

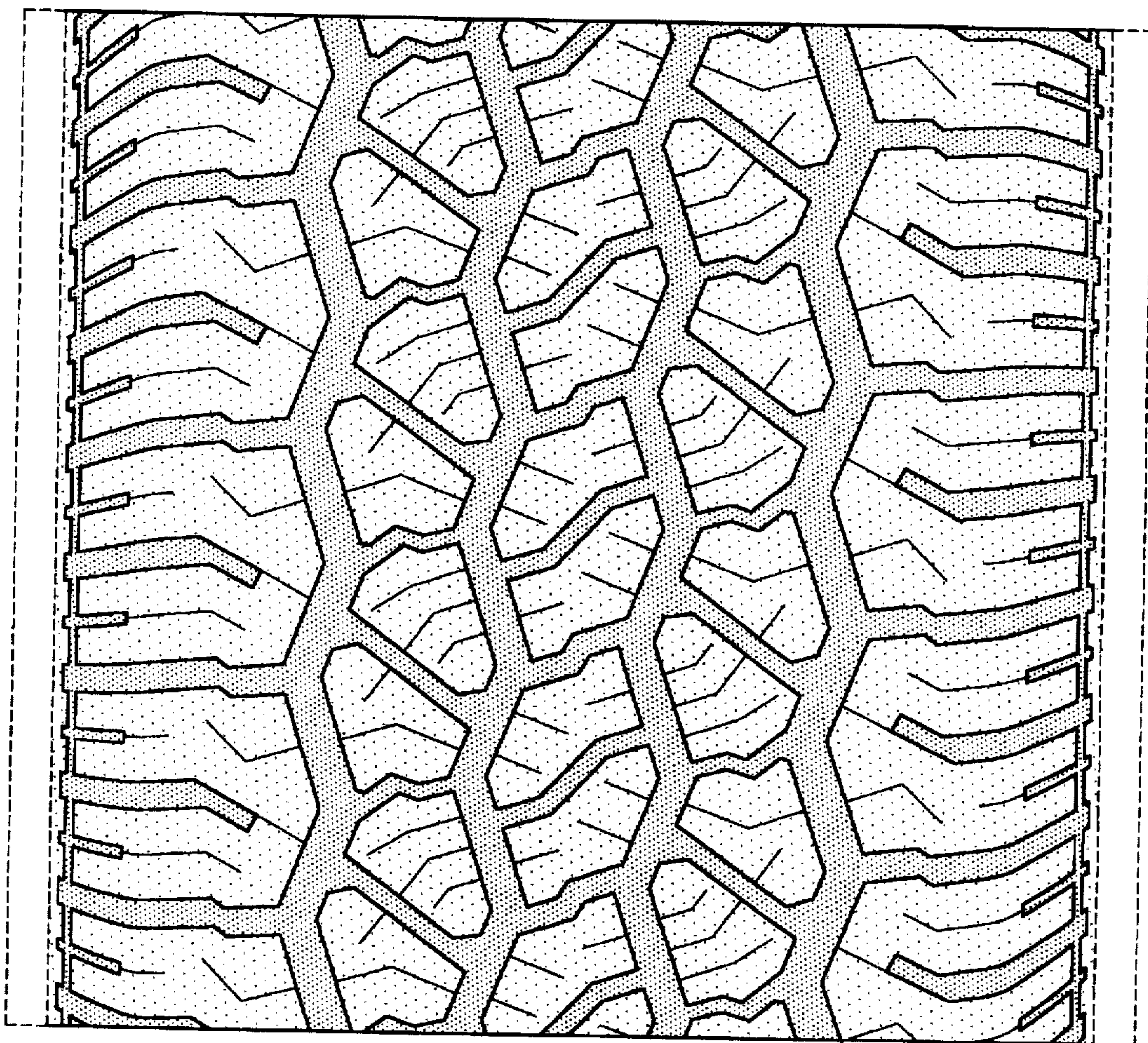

FIG-4