



US00D387712S

# United States Patent [19] Weber

[11] Patent Number: **Des. 387,712**  
[45] Date of Patent: **\*\*Dec. 16, 1997**

### [54] TIRE TREAD

[75] Inventor: **Michael Joseph Weber, Mogadore, Ohio**

[73] Assignee: **The Goodyear Tire & Rubber Company, Akron, Ohio**

[\*\*] Term: **14 Years**

[21] Appl. No.: **61,419**

[22] Filed: **Oct. 23, 1996**

### Related U.S. Application Data

[63] Continuation-in-part of Ser. No. 239,104, May 6, 1994, Pat. No. 5,603,785.

[51] LOC (6) Cl. .... **12-15**

[52] U.S. Cl. .... **D12/147**

[58] Field of Search ..... **D12/134, 136, D12/138, 140-151; 152/209 A, 209 D, 209 R**

### [56] References Cited

#### U.S. PATENT DOCUMENTS

D. 324,839	3/1992	Maxwell et al. ....	D12/147
D. 340,685	10/1993	Maxwell et al. ....	D12/147
D. 347,412	5/1994	Croyle .....	D12/147
D. 355,154	2/1995	Croyle et al. ....	D12/147
4,700,762	10/1987	Landers .....	152/209 R
4,953,604	9/1990	Shepler et al. ....	152/209 A
4,984,616	1/1991	Shepler et al. ....	152/209 A
5,002,109	3/1991	Shepler et al. ....	152/209 A
5,176,766	1/1993	Landers et al. ....	152/209 R
5,178,699	1/1993	Kakumu et al. ....	152/209 R
5,209,793	5/1993	Cusimano, II .....	152/209 R
5,323,824	6/1994	Swift et al. ....	152/209 A
5,329,980	7/1994	Swift et al. ....	152/209 R
5,425,406	6/1995	Swift et al. ....	152/209 A
5,603,785	2/1997	Weber et al. ....	152/209 A
B1 5,176,766	4/1996	Landers et al. ....	152/209 R

### FOREIGN PATENT DOCUMENTS

0139606	5/1985	European Pat. Off. .
1480962	6/1969	Germany .
253640	2/1977	Germany .
3723368	3/1989	Germany .
60-56607	4/1985	Japan .
2193933	2/1988	United Kingdom .

### OTHER PUBLICATIONS

Heritage Pacemark Premium Aqua Tire, 1995 Tread Design Guide, p. 36 Jan. 1995.  
"Tire Materials and Construction", Automotive Engineering/Oct., 1992, pp. 23-28.

*Primary Examiner*—James Gandy  
*Assistant Examiner*—Robert M. Spear  
*Attorney, Agent, or Firm*—T. P. Lewandowski

### [57] CLAIM

The ornamental design for a tire tread, as shown and described,

### DESCRIPTION

FIG. 1 is a perspective view of a tire tread showing our new design, it being understood that the pattern is repeated uniformly throughout the circumference of the tread;  
FIG. 2 is a front elevational view thereof;  
FIG. 3 is a right side elevational view thereof;  
FIG. 4 is an enlarged fragmentary front perspective view thereof; and,  
FIG. 5 is a front elevational view of a second embodiment of a tire tread, it being understood that the pattern is repeated uniformly throughout the circumference of the tread and that the left side elevational view thereof is a mirror image of that shown in FIG. 3.  
In the drawings, the broken lines defining the inner bead of the sidewall and the peripheral boundary between the tire tread and the sidewall are for illustrative purposes only and form no part of the claimed design.

**1 Claim, 5 Drawing Sheets**

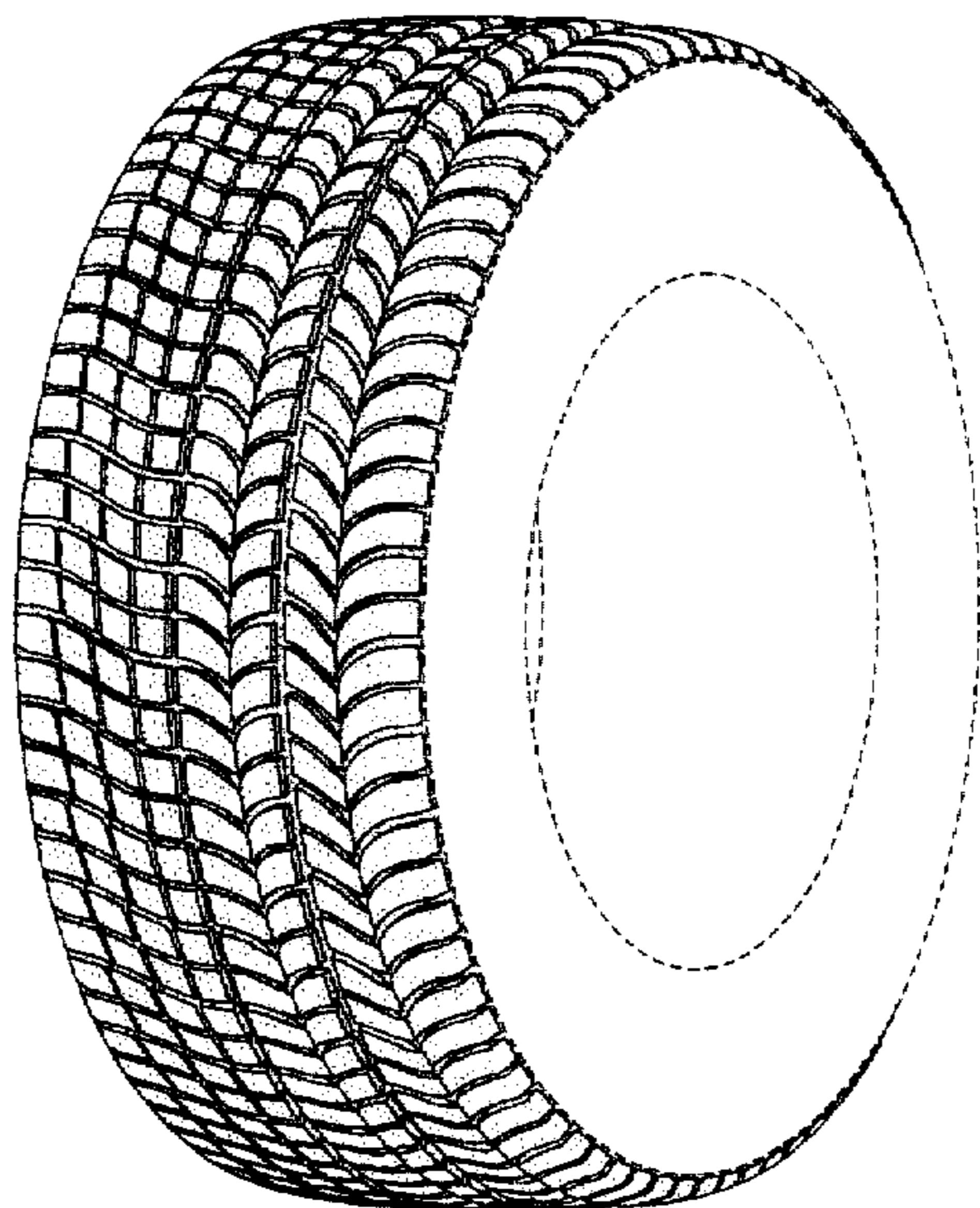

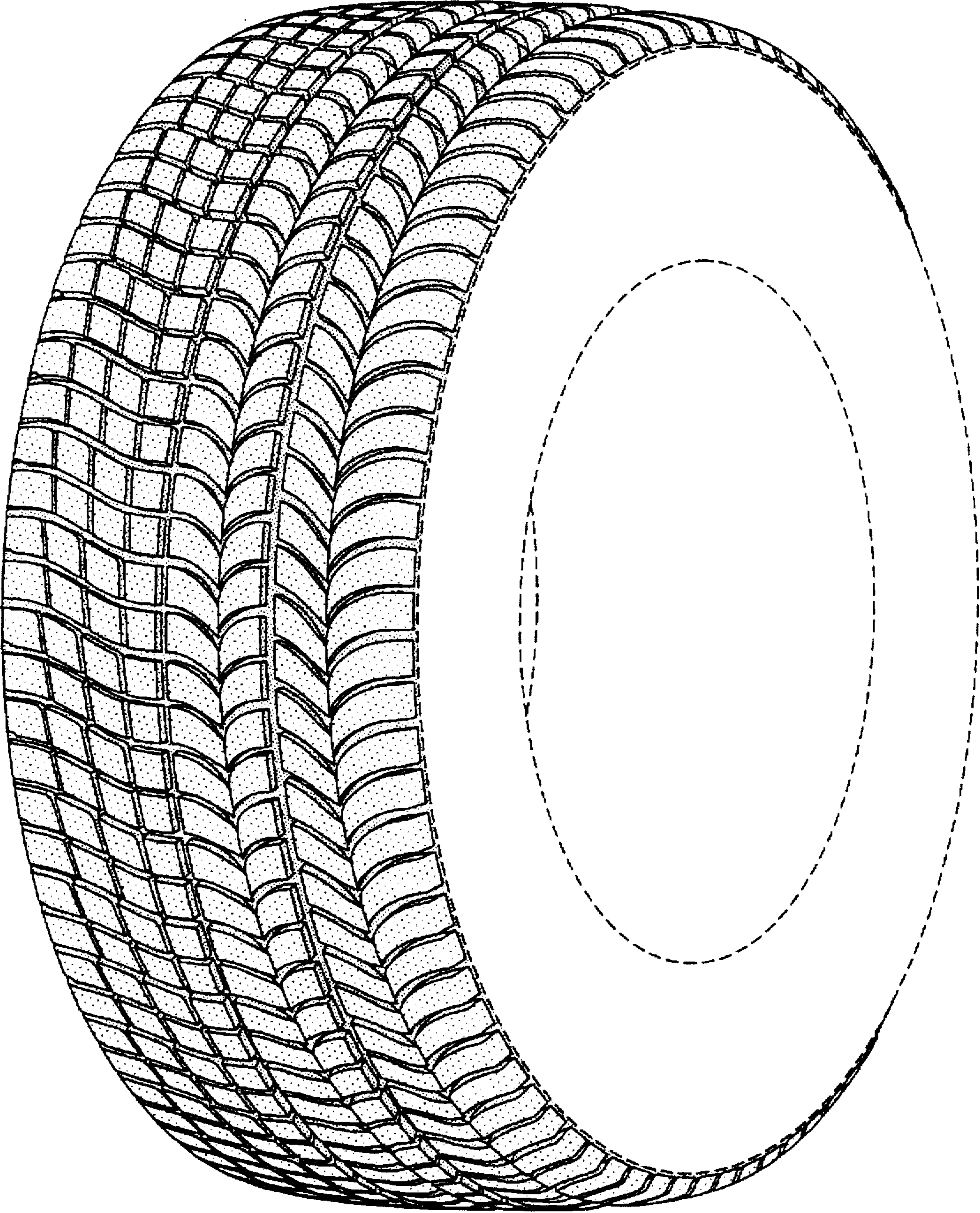

FIG-1

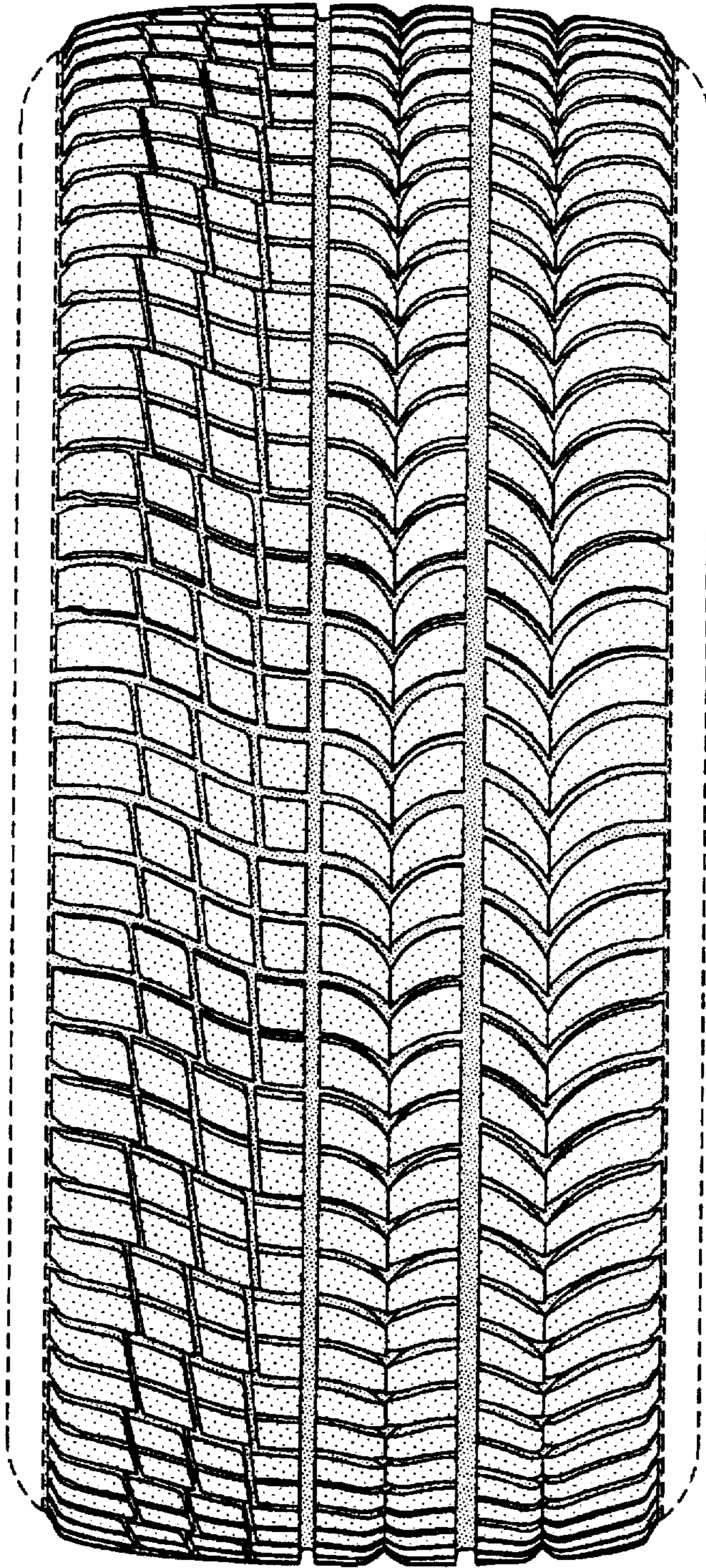

FIG-2

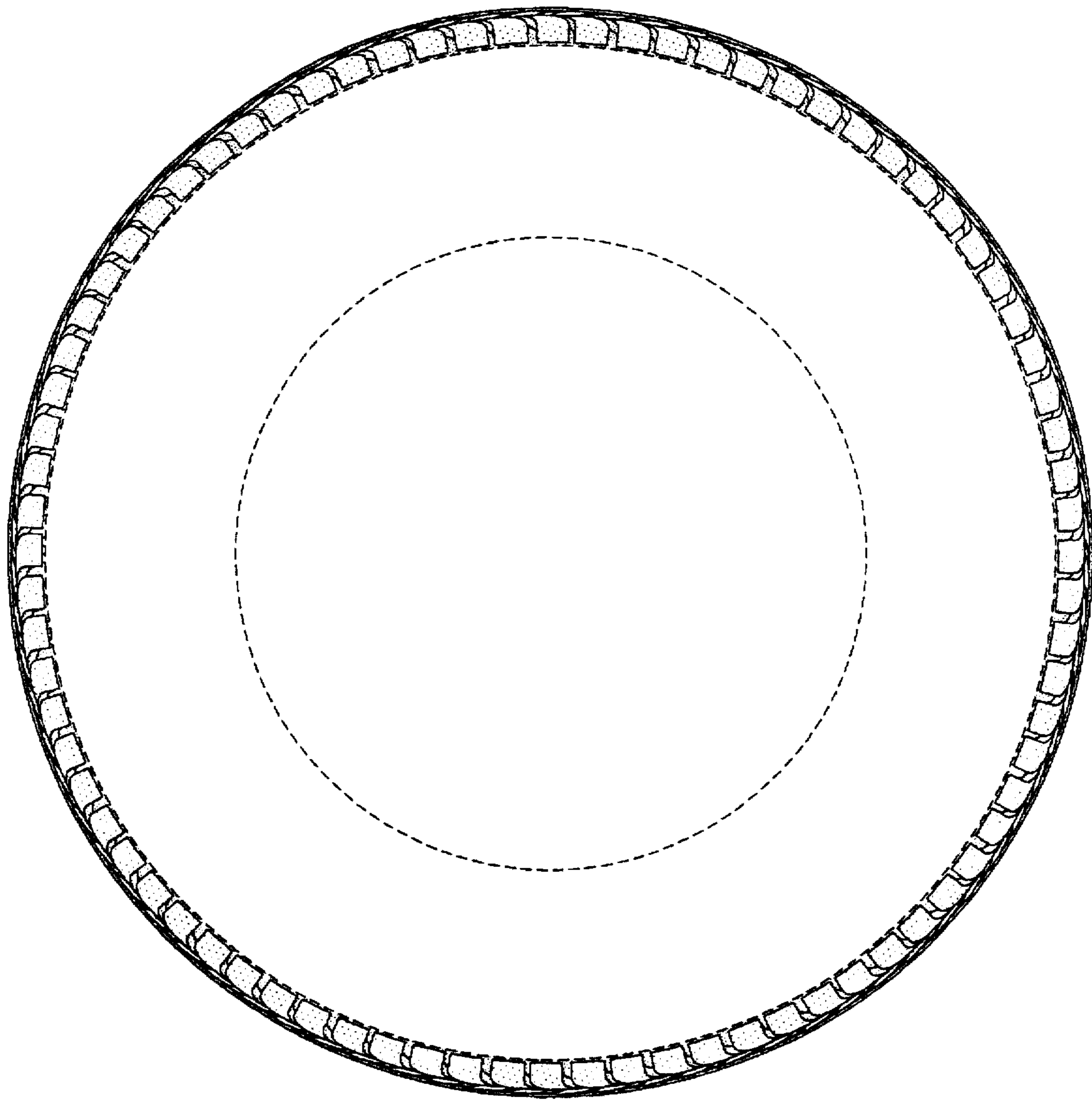

FIG-3

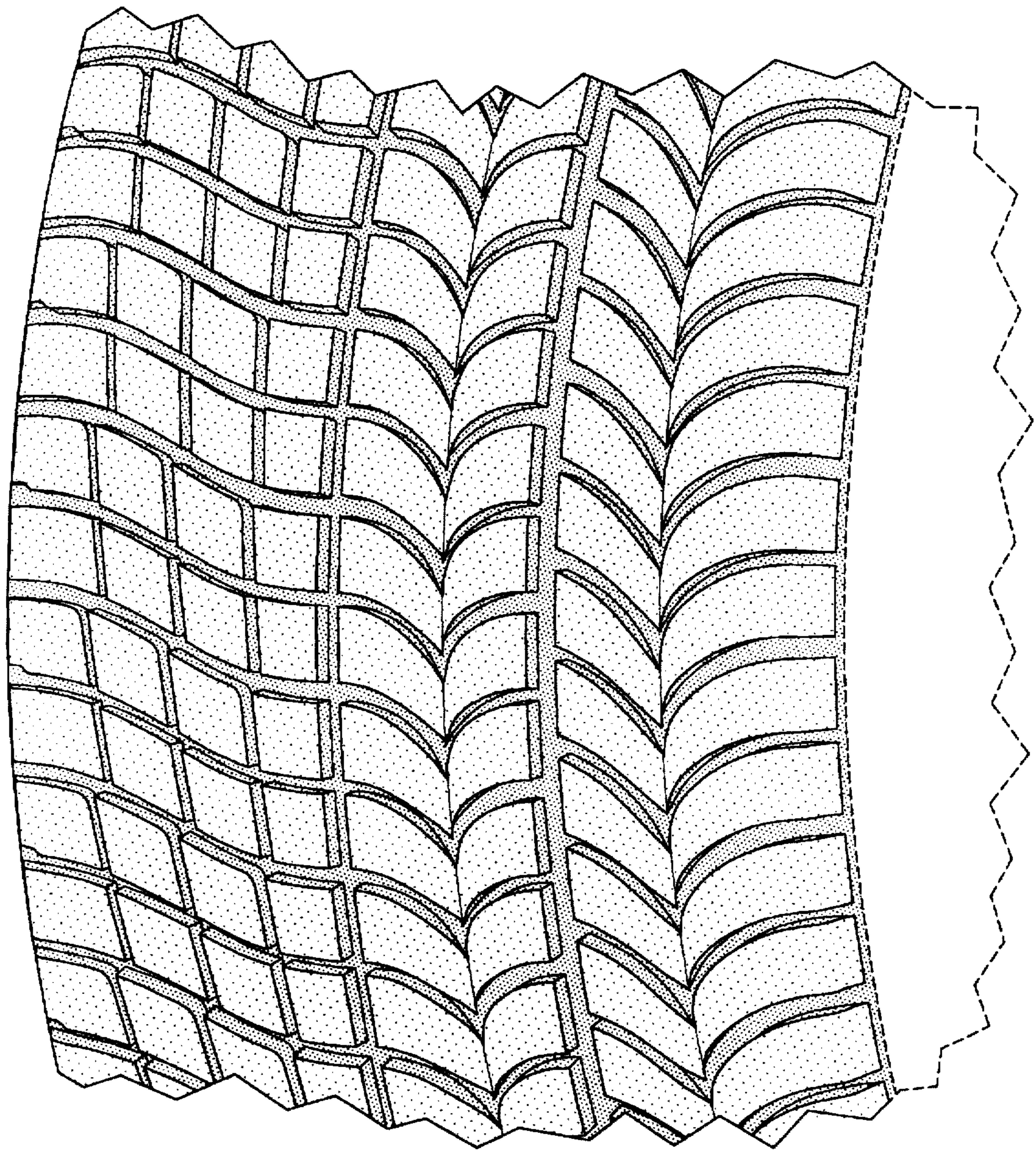

FIG-4

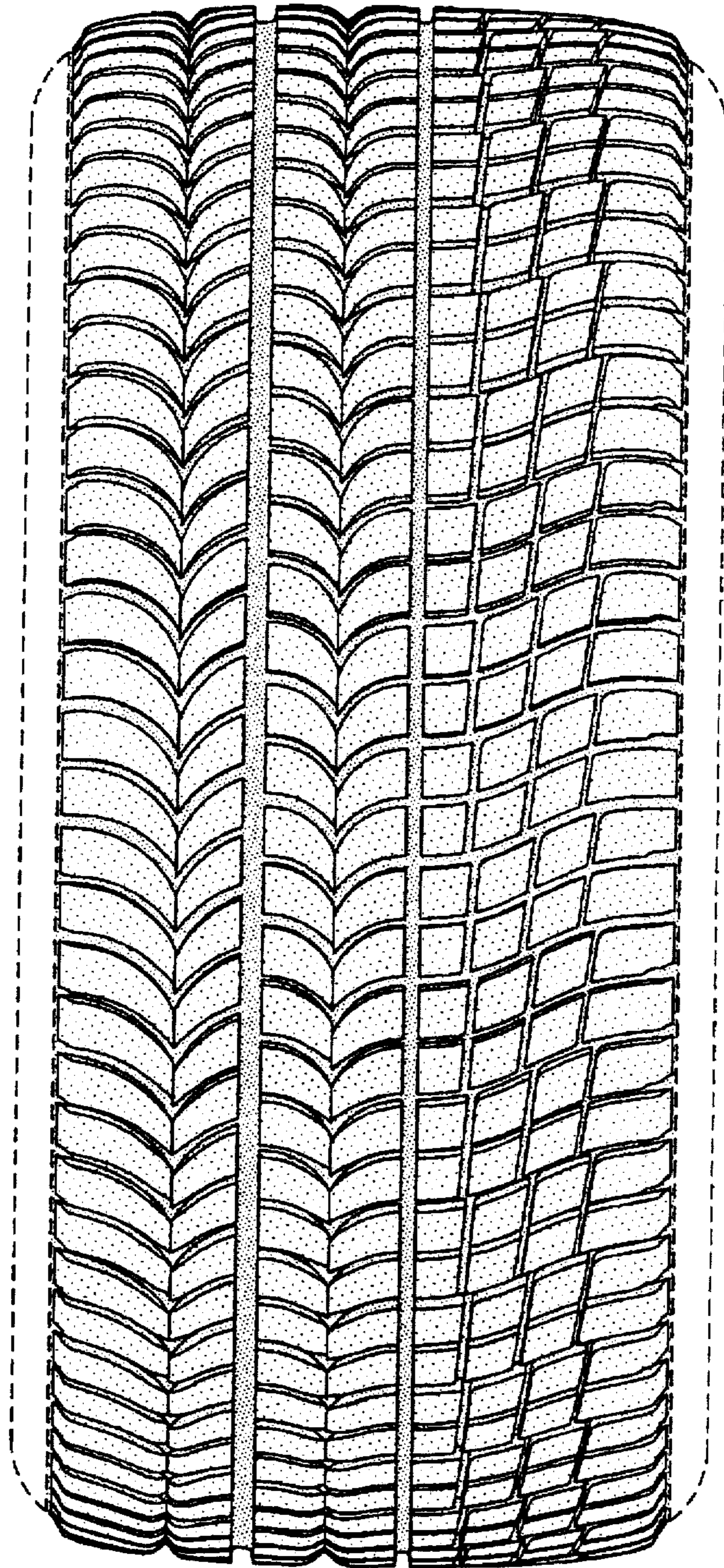

FIG-5