



US00D387711S

United States Patent [19]

Shirai et al.

[11] Patent Number: **Des. 387,711**

[45] Date of Patent: ****Dec. 16, 1997**

[54] **AUTOMOBILE TIRE**

[75] Inventors: **Kenichi Shirai; Masahiro Ishida**, both of Kanagawa-ken; **Hiroshi Tokizaki; Izumi Kuramochi**, both of Tokyo; **Toshihiko Suzuki**, Kanagawa-ken, all of Japan

[73] Assignee: **The Yokohama Rubber Co., Ltd.**, Tokyo, Japan

[**] Term: **14 Years**

[21] Appl. No.: **60,763**

[22] Filed: **Oct. 7, 1996**

[30] **Foreign Application Priority Data**

May 9, 1996 [JP] Japan 8-13160

[51] LOC (6) Cl. **12-15**

[52] U.S. Cl. **D12/147**

[58] Field of Search D12/136, 138, D12/140-151; 152/209 D, 209 R

[56] **References Cited**

U.S. PATENT DOCUMENTS

D. 283,214 4/1986 Sladky D12/147

D. 316,842 5/1991 Graas D12/147
D. 349,873 8/1994 Shibata et al. D12/141
D. 350,515 9/1994 Hutz D12/147
D. 369,764 5/1996 Himuro et al. D12/147

Primary Examiner—James Gandy
Assistant Examiner—Robert M. Spear
Attorney, Agent, or Firm—Nikaido, Marmelstein, Murray & Oram LLP

[57] **CLAIM**

The ornamental design for an automobile tire, as shown and described.

DESCRIPTION

FIG. 1 is a front view of the automobile tire, showing the new design, the top plan view and bottom plan view appearing the same as the front view;

FIG. 2 is a rear view of the automobile tire;

FIG. 3 is a left side view of the automobile tire;

FIG. 4 is a right side view of the automobile tire;

FIG. 5 is a fragmentary front view, showing in enlargement the portion 5—5 in FIG. 1; and,

FIG. 6 is a sectional view, taken on line 6—6 of FIG. 5.

1 Claim, 5 Drawing Sheets

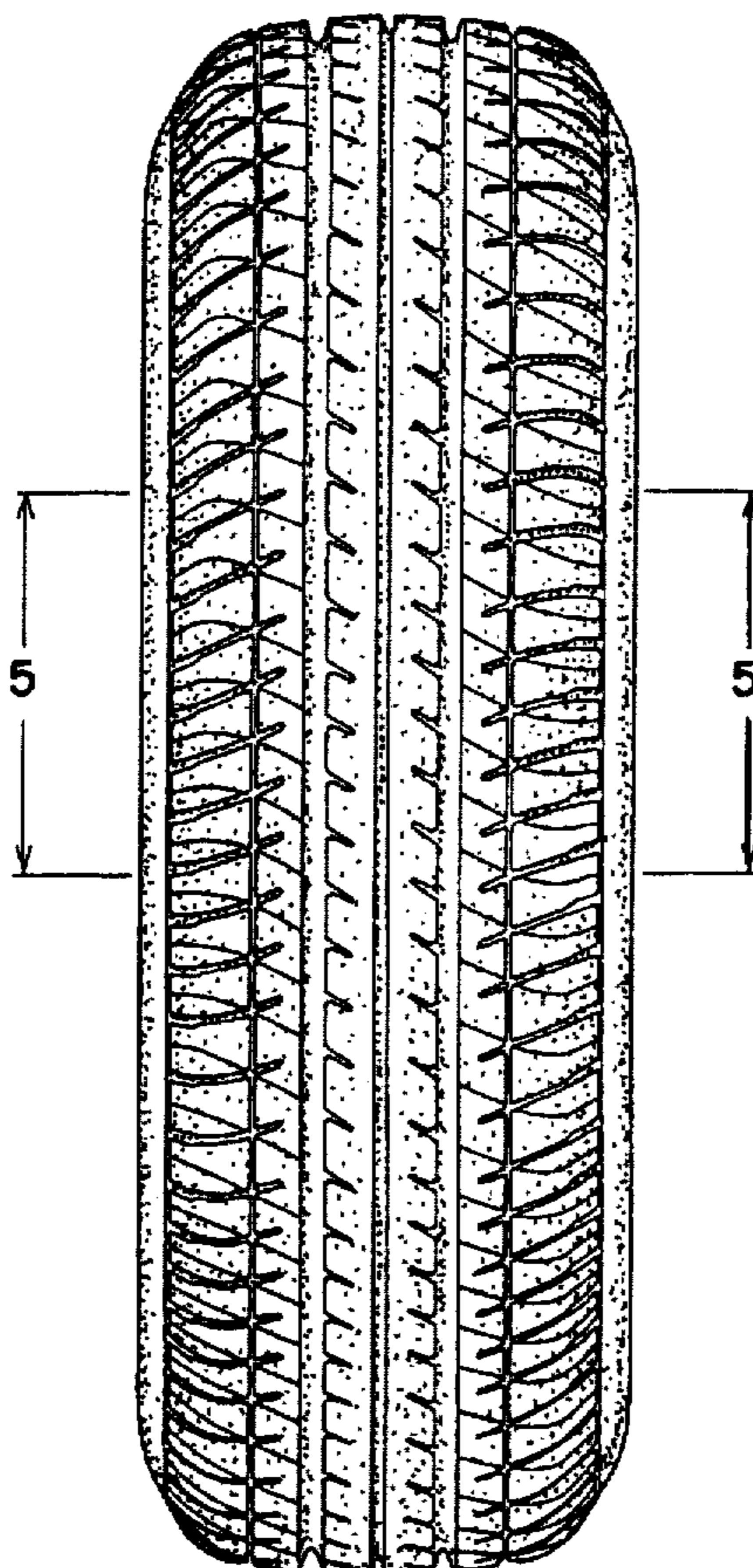

FIG. 1

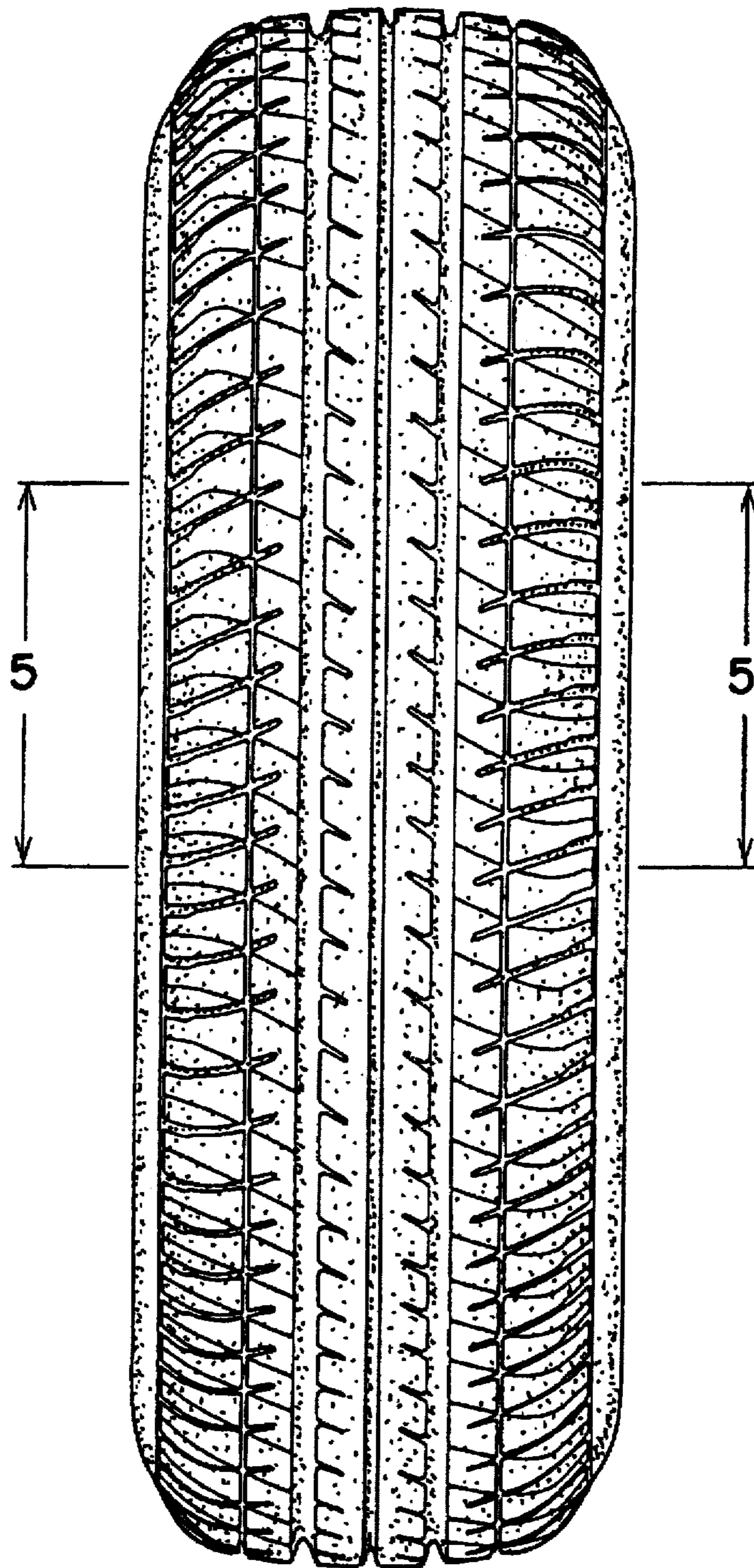

FIG. 2

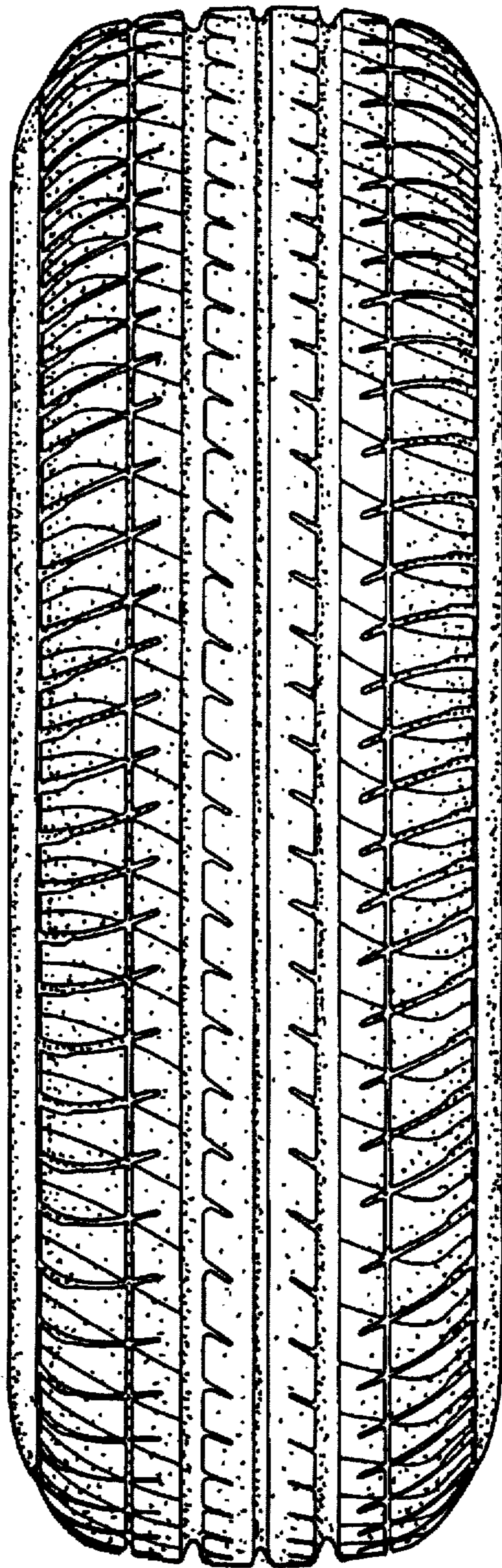

FIG.3

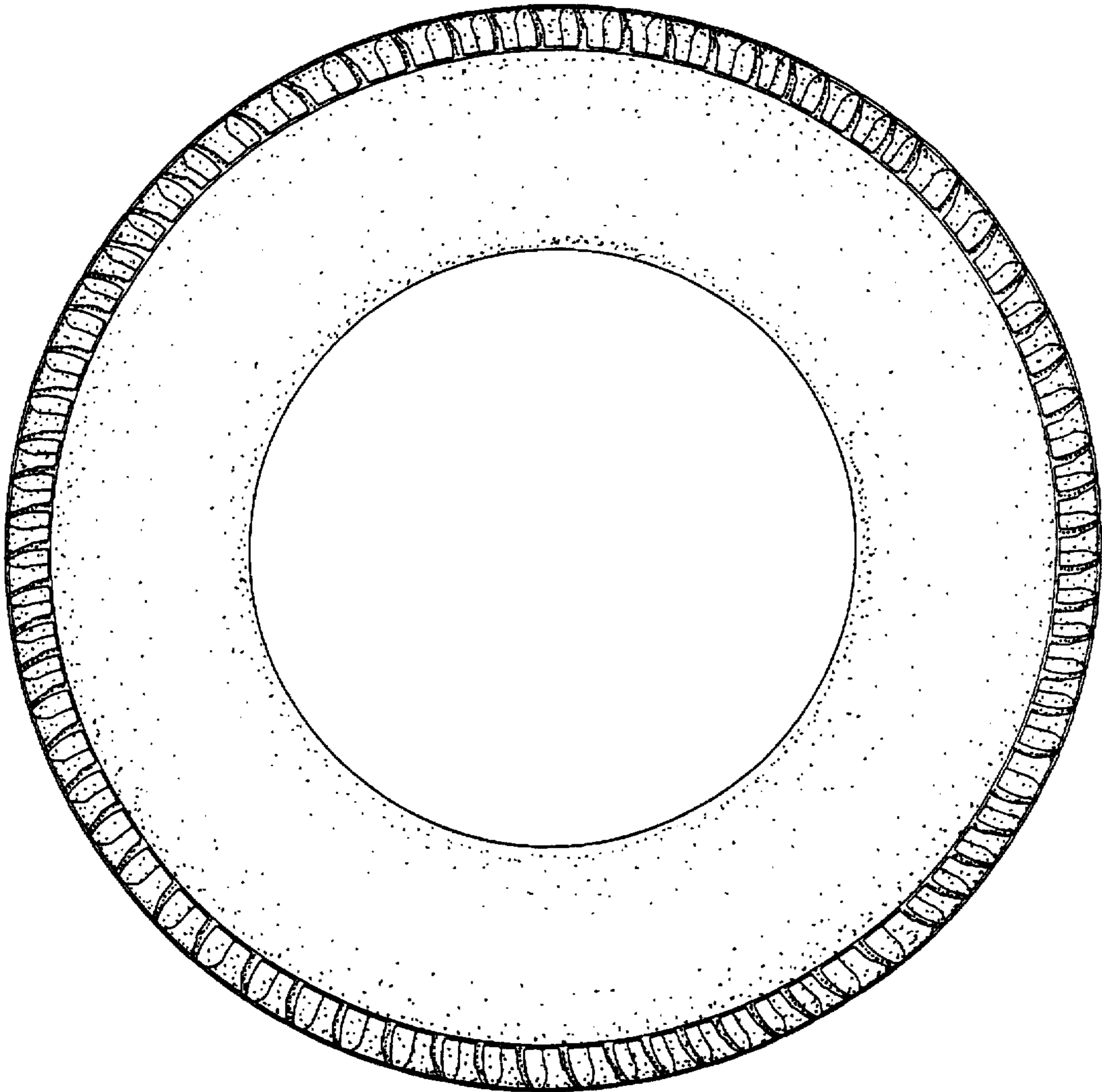

FIG. 4

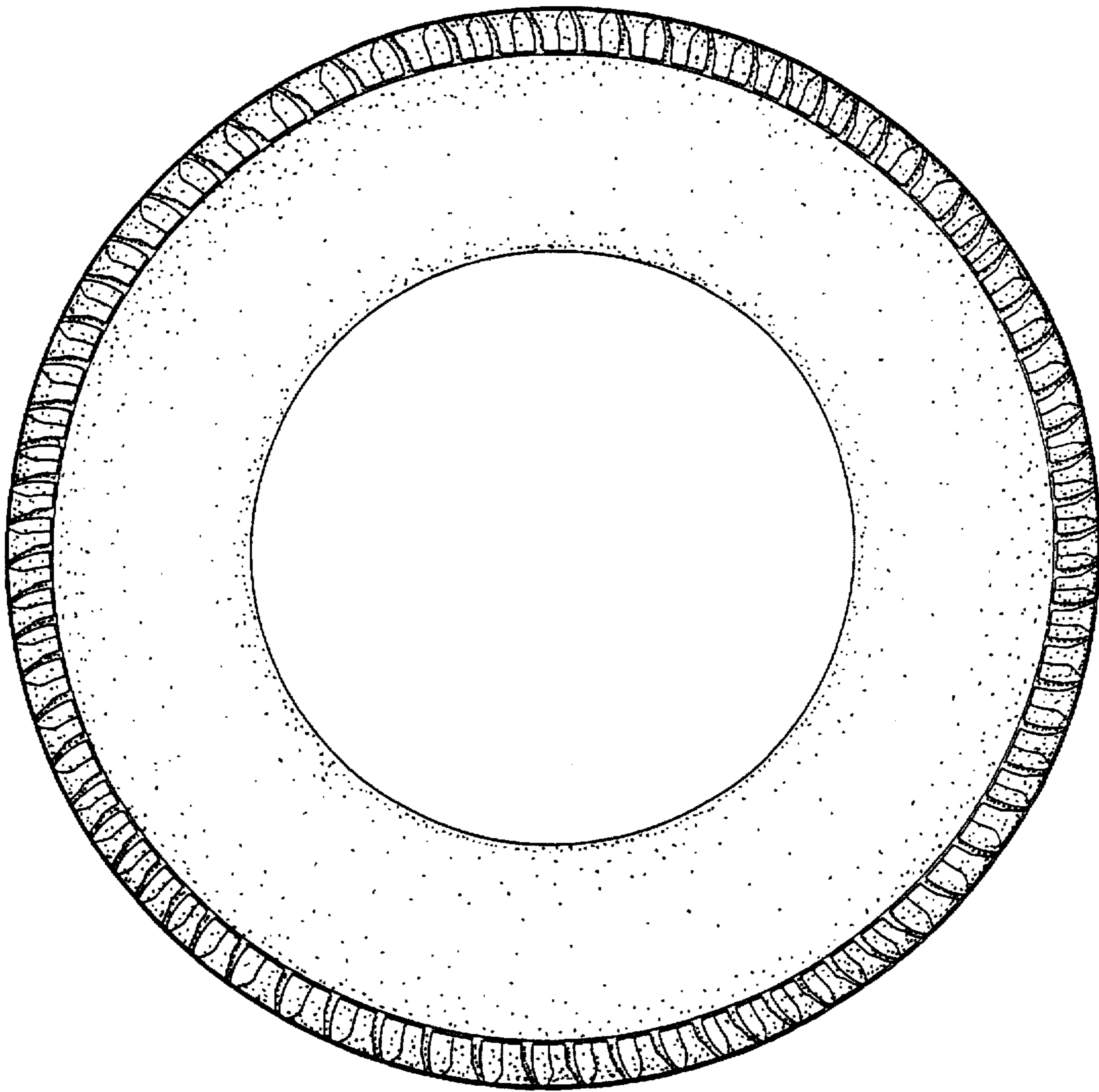

FIG.5

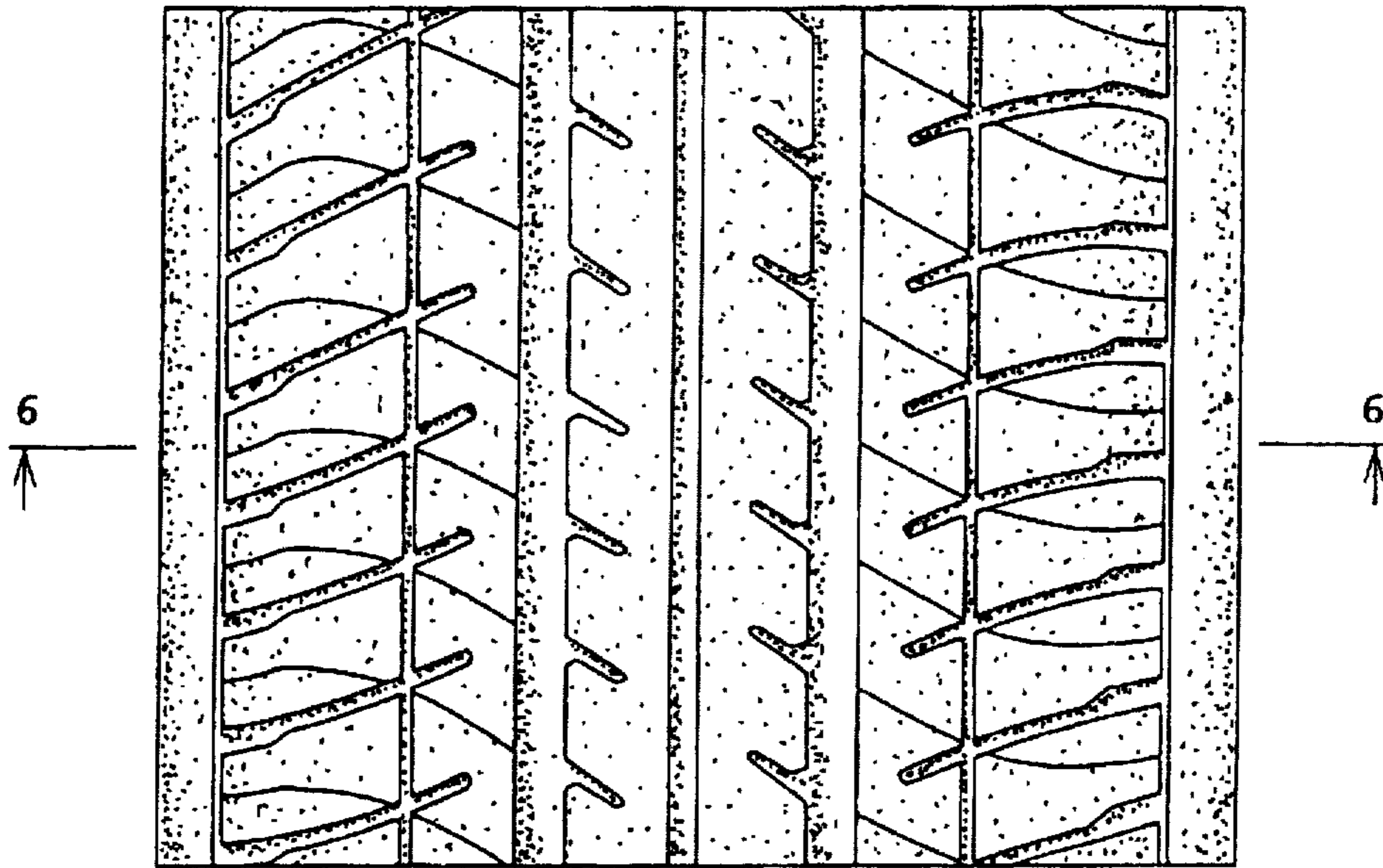

FIG.6

