



US00D387709S

# United States Patent [19]

[11] Patent Number: **Des. 387,709**

Lo

[45] Date of Patent: **\*\*Dec. 16, 1997**

[54] **TIRE**

[76] Inventor: **Tsai-Jen Lo**, 215, Meei-Kong Road, Huang-Ts'o Village, Ta-Suen, Chang-Hwa, Taiwan

[\*\*] Term: **14 Years**

[21] Appl. No.: **56,042**

[22] Filed: **Jun. 20, 1996**

[51] **LOC (6) Cl.** ..... **12-15**

[52] **U.S. Cl.** ..... **D12/147**

[58] **Field of Search** ..... **D12/136, 138, D12/140-151; 152/209 A, 209 D, 209 R**

[56] **References Cited**

**U.S. PATENT DOCUMENTS**

D. 329,218	9/1992	Ohtsu	.....	D12/147
D. 364,594	11/1995	Krupa et al.	.....	D12/147
D. 365,065	12/1995	Galante et al.	.....	D12/147
D. 368,685	4/1996	McKisson	.....	D12/146
D. 370,443	6/1996	Lassan et al.	.....	D12/147

**FOREIGN PATENT DOCUMENTS**

M 94 04 599 10/1994 Germany .

**OTHER PUBLICATIONS**

Hallmark Super Ride Tire, 1994 Tread Design Guide, p. 31, Jan. 1994.

Ceat TY924 As Tire, 1994 Tread Design Guide, p. 77, Jan. 1994.

Star Super Ride Tire, 1995 Tread Design Guide, p. 66, Jan. 1995.

Goodyear Wrangler AP Tire, 1995 Tread Design Guide, p. 94, Jan. 1995.

*Primary Examiner*—James Gandy

*Attorney, Agent, or Firm*—Browdy and Neimark

[57] **CLAIM**

The ornamental design for a tire, as shown and described.

**DESCRIPTION**

FIG. 1 shows a perspective view of the present design, it being understood that the tread pattern is repeated uniformly throughout the circumference of the tire, as indicated schematically by the solid lines;

FIG. 2 shows a front (rear) elevational view thereof;

FIG. 3 shows a partial left elevational view thereof;

FIG. 4 shows a partial right elevational view thereof; and,

FIG. 5 is an enlarged fragmentary front view thereof.

**1 Claim, 2 Drawing Sheets**

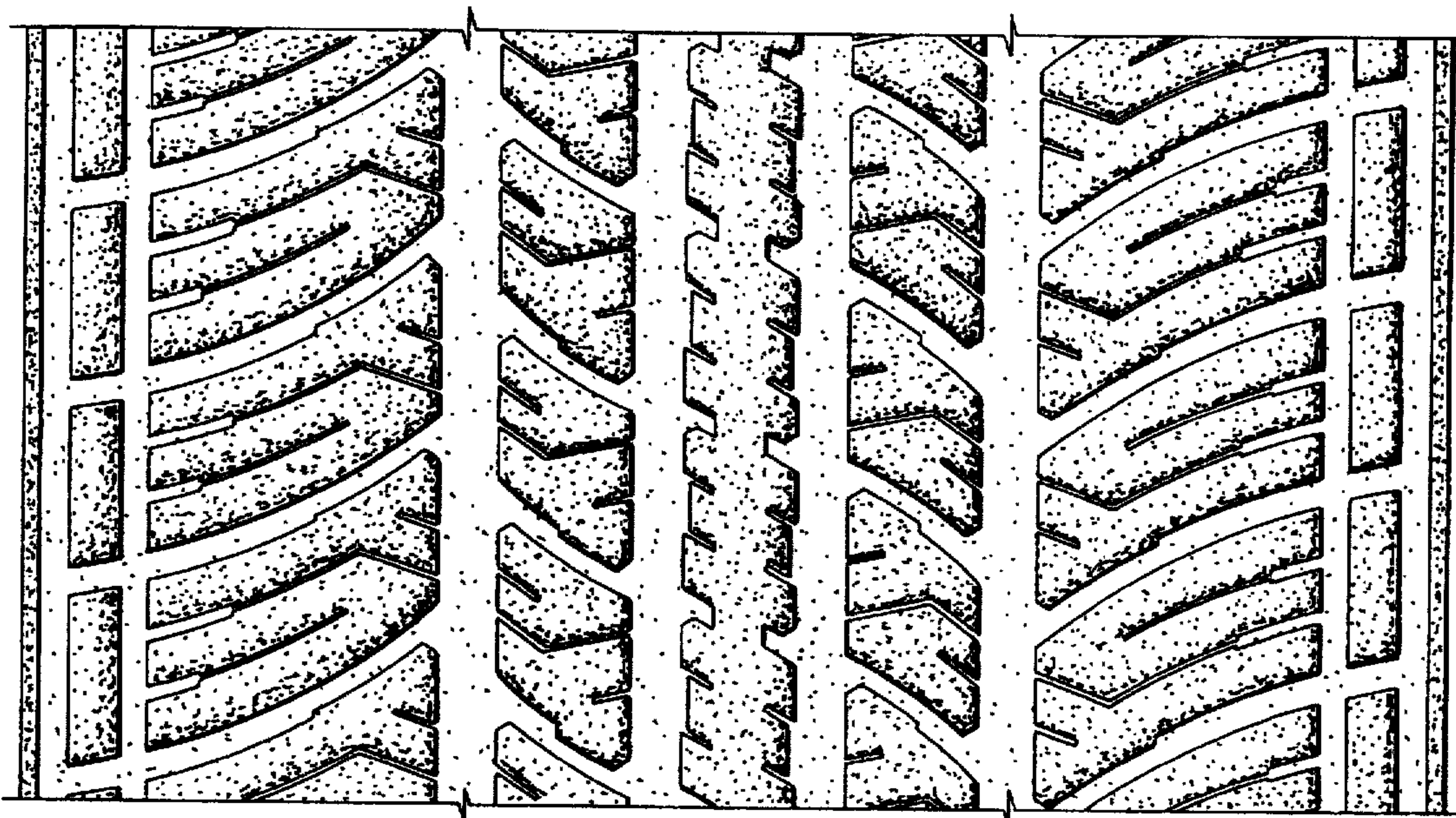

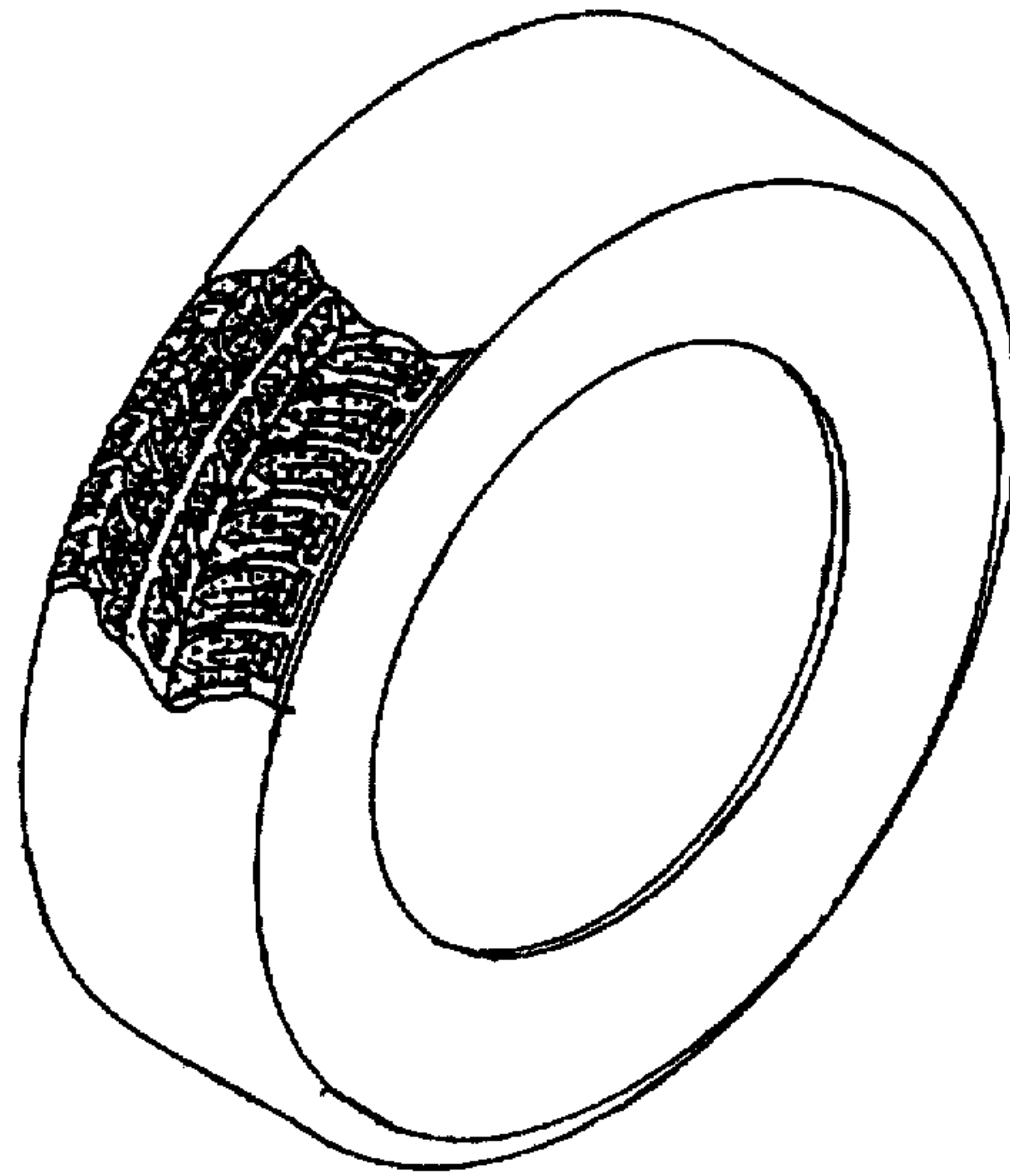

FIG. 1

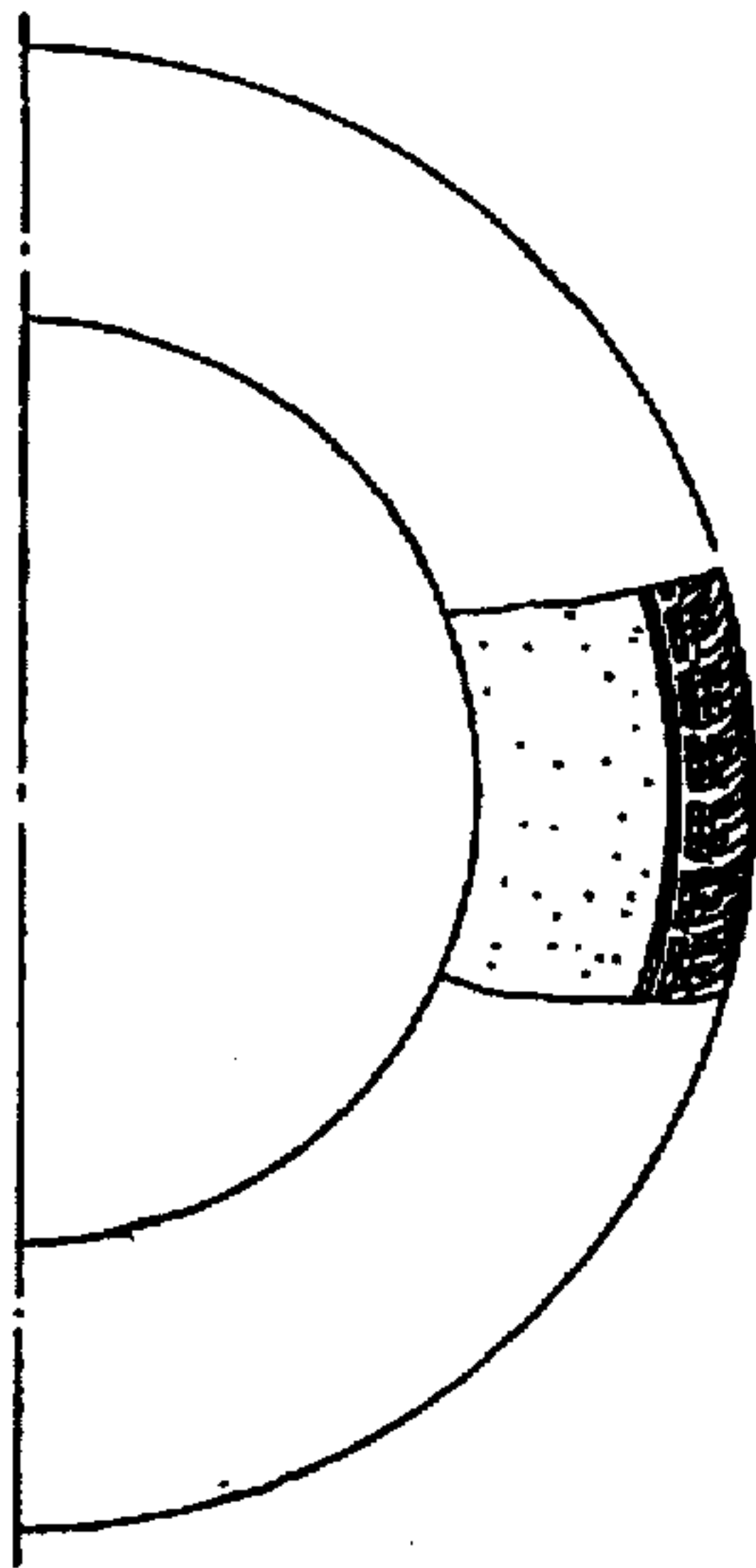

FIG. 3

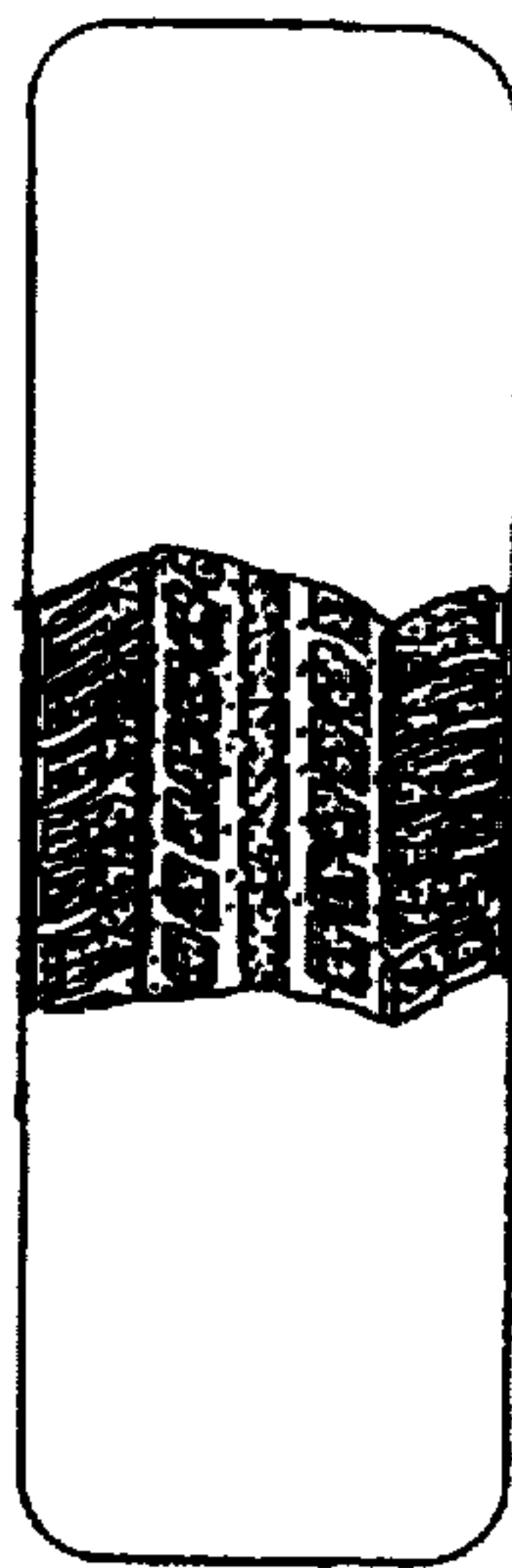

FIG. 2

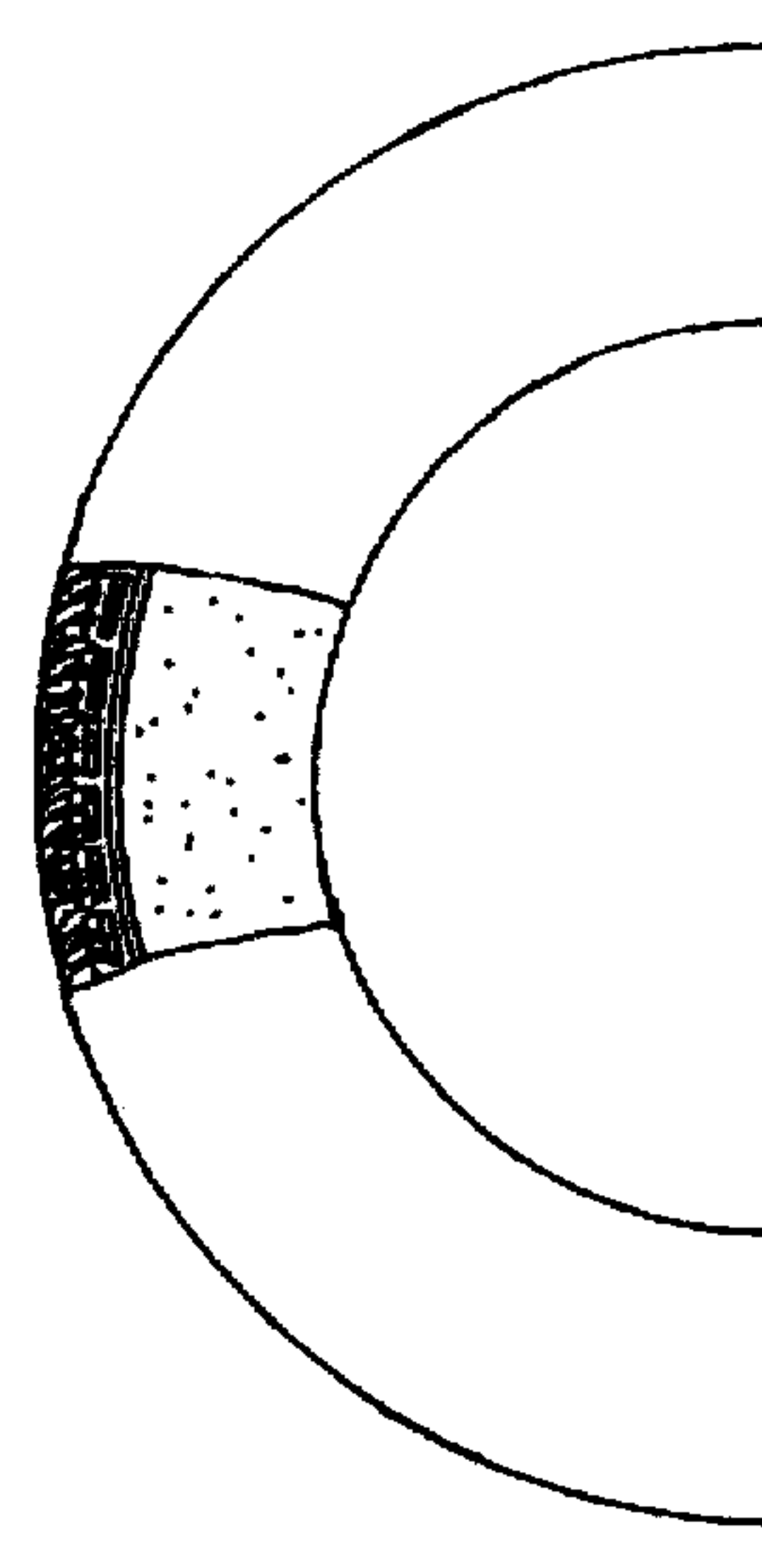

FIG. 4



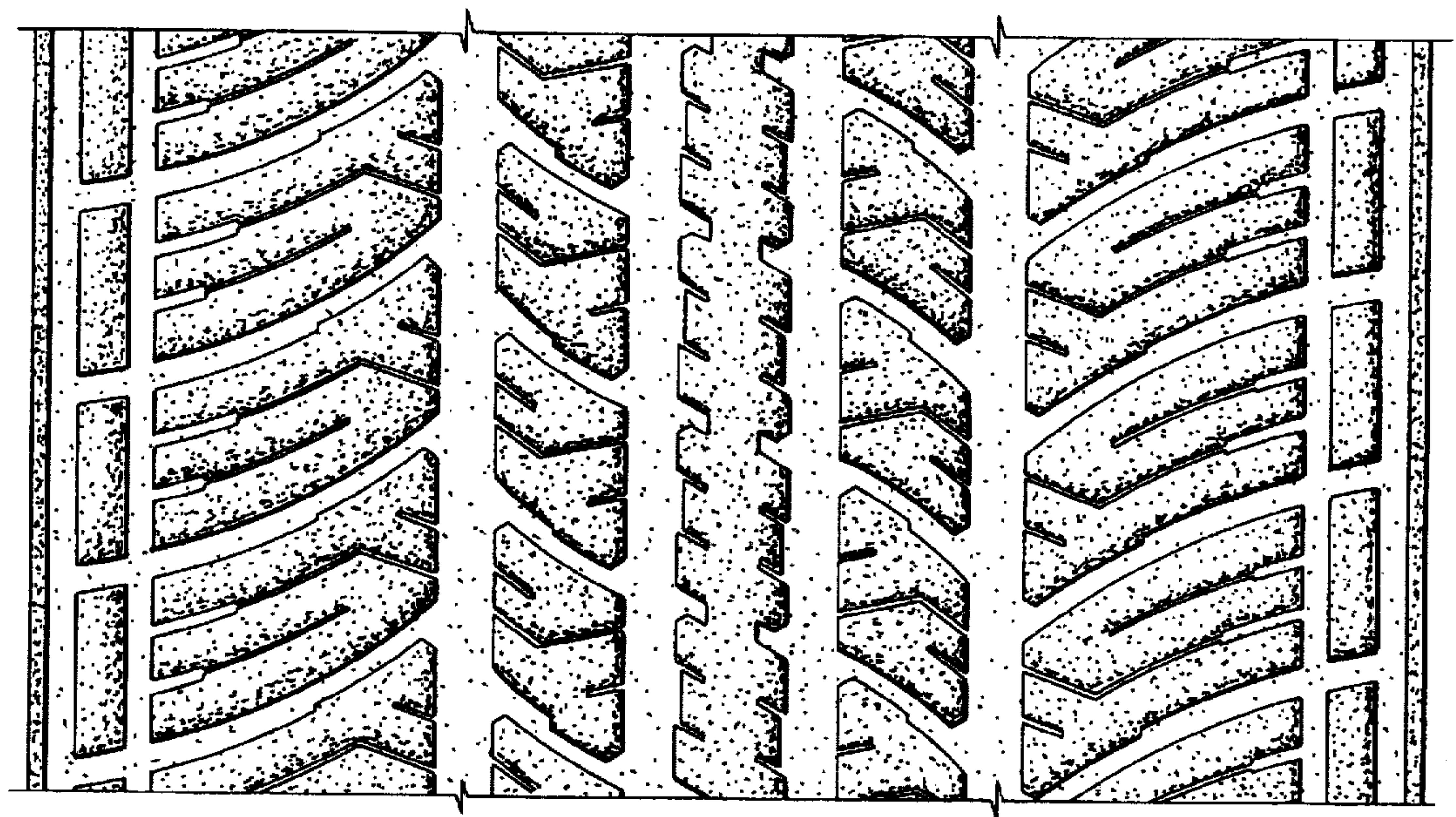

FIG. 5