



US00D387708S

# United States Patent [19]

Schad, Jr., deceased et al.

[11] Patent Number: **Des. 387,708**

[45] Date of Patent: **\*\*Dec. 16, 1997**

[54] **TIRE TREAD**

[75] Inventors: **Herbert H. Schad, Jr.**, deceased, late of Hyndman, Pa., Deloris Jeane Schad, executrix; **Efimia Ellen Rohweder**, Uniontown, Ohio; **Michael Alois Kolowski**, Mogadore, Ohio; **Stephanie Carol Brown**; **Frederick William Miller**, both of Akron, Ohio

[73] Assignee: **The Goodyear Tire & Rubber Company**, Akron, Ohio

[\*\*] Term: **14 Years**

[21] Appl. No.: **64,723**

[22] Filed: **Jan. 9, 1997**

[51] LOC (6) Cl. .... **12-15**

[52] U.S. Cl. .... **D12/146**

[58] Field of Search ..... **D12/136, 138, D12/140-151; 152/209 D, 209 R**

[56] **References Cited**

**U.S. PATENT DOCUMENTS**

- D. 265,303 7/1982 Yokoyama ..... D12/147
- D. 325,186 4/1992 Pulte, Jr. .... D12/147
- D. 344,051 2/1994 Attinello et al. .... D12/147

- D. 344,053 2/1994 Attinello et al. .... D12/147
- D. 347,413 5/1994 Manestar ..... D12/147
- D. 350,508 9/1994 Evraert ..... D12/146
- D. 365,064 12/1995 Weimer et al. .... D12/147
- D. 375,064 10/1996 McKisson ..... D12/146
- 5,137,068 8/1992 Loidl et al. .... 152/209 R

*Primary Examiner*—James Gandy  
*Assistant Examiner*—Robert M. Spear  
*Attorney, Agent, or Firm*—T. P. Lewandowski

[57] **CLAIM**

The ornamental design for a tire tread, as shown and described.

**DESCRIPTION**

FIG. 1 is a perspective view of a tire tread, it being understood that the pattern repeats uniformly throughout the circumference of the tread;

FIG. 2 is a front elevational view thereof;

FIG. 3 is a side elevational view thereof, the opposite side elevational view being identical thereto; and,

FIG. 4 is an enlarged fragmentary front perspective view thereof.

In the drawings, the broken lines defining the inner bead of the sidewall and the peripheral boundary between the tire tread and the sidewall are for illustrative purposes only and form no part of the claimed design.

**1 Claim, 4 Drawing Sheets**

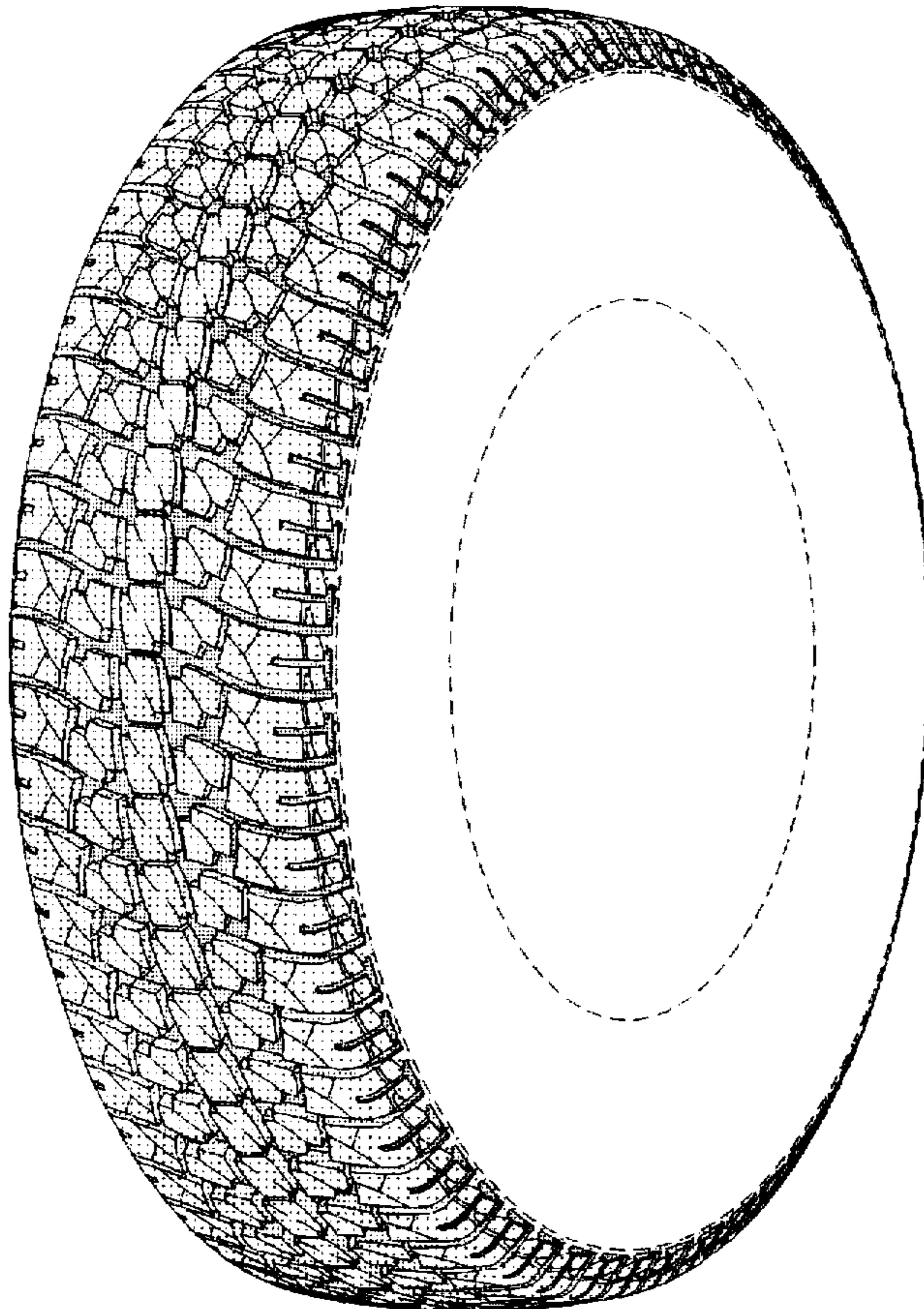



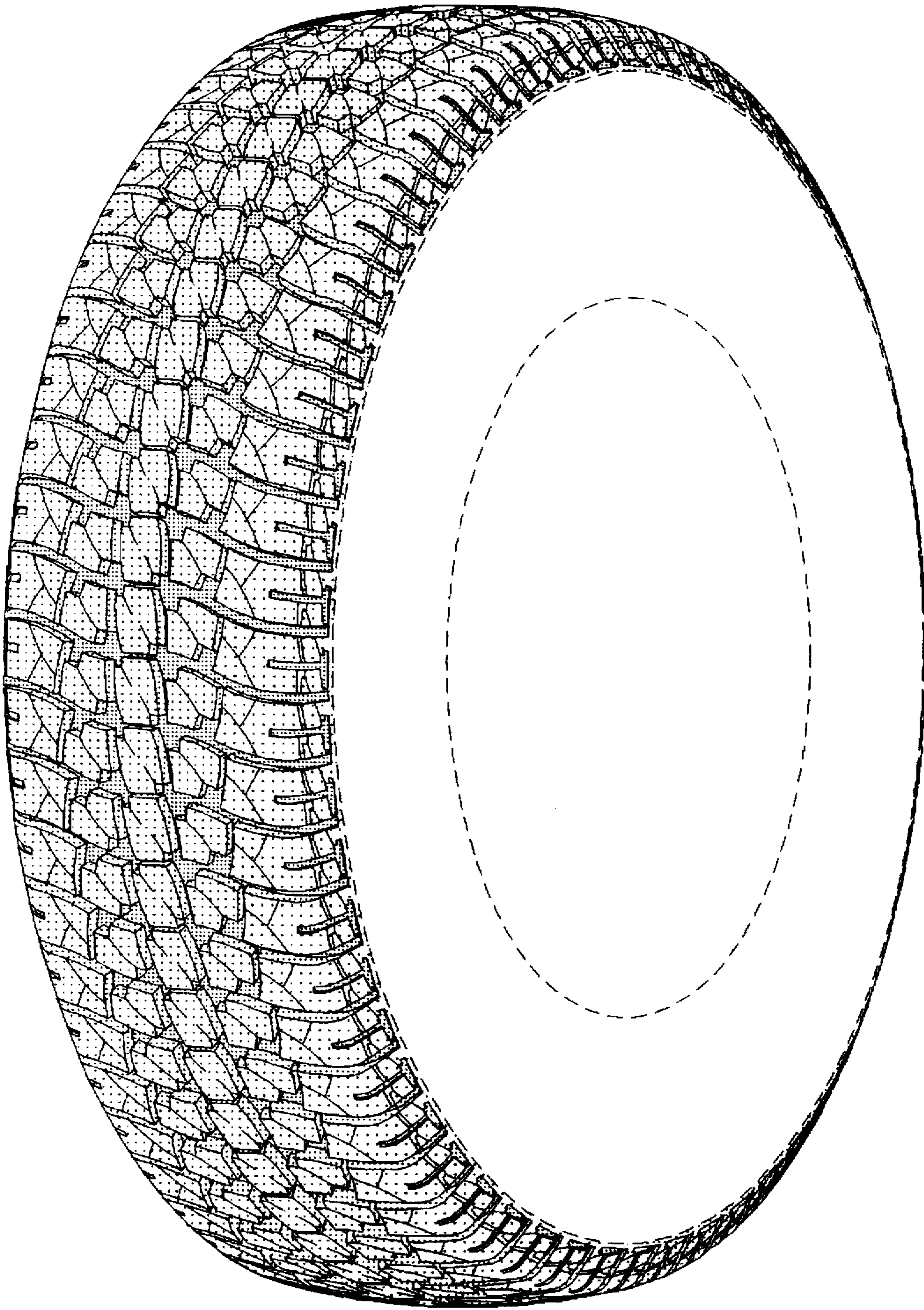

FIG. 1

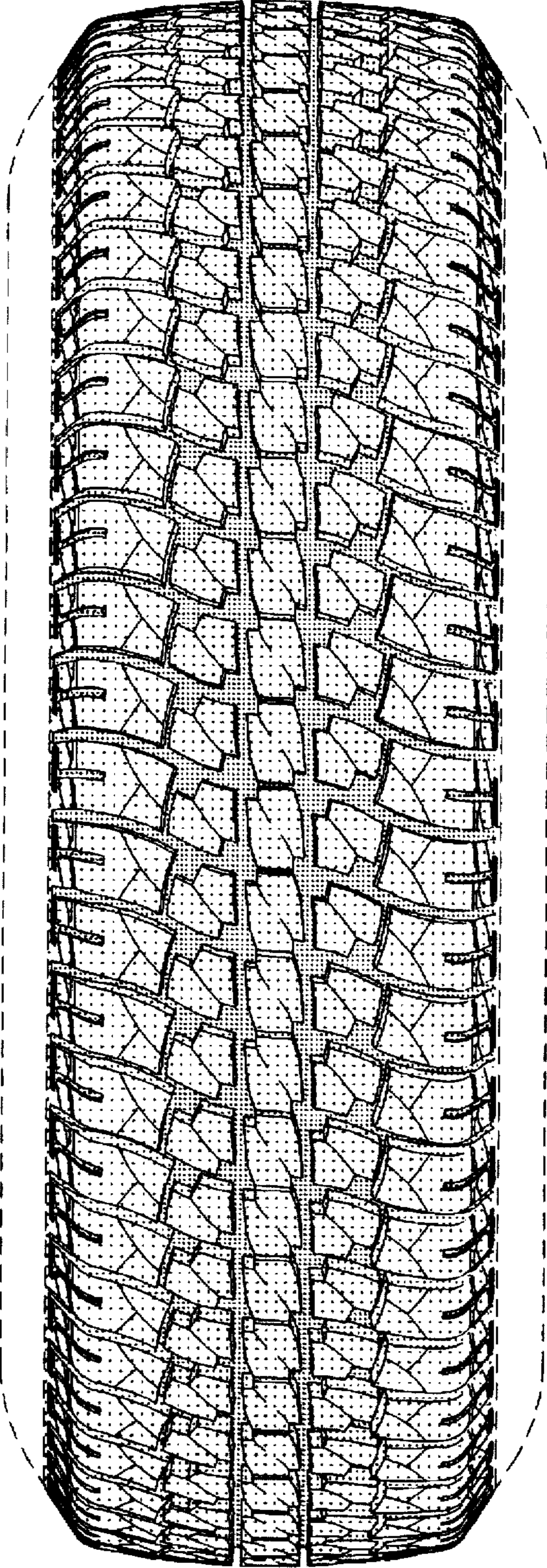

FIG. 2



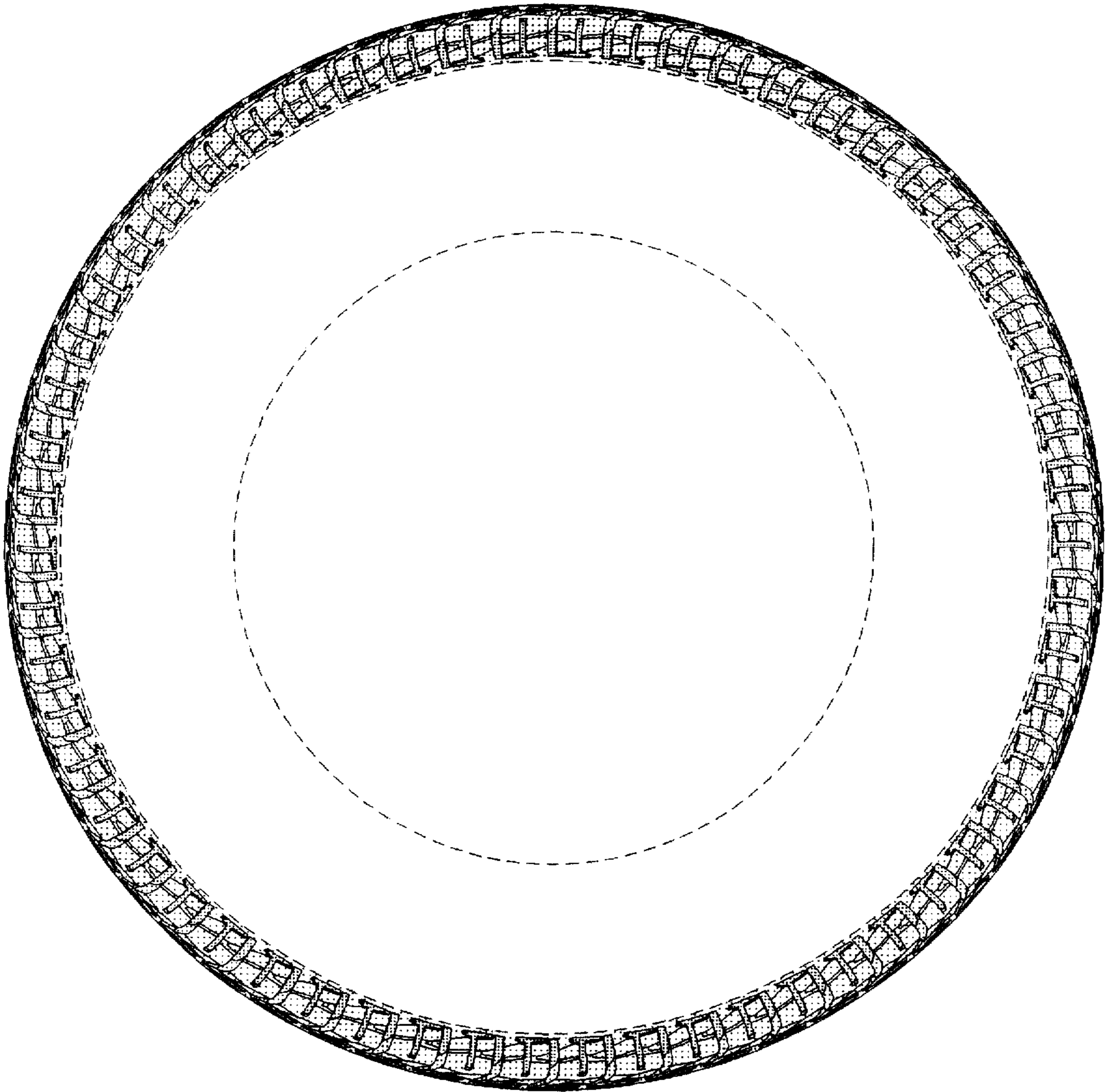

FIG. 3

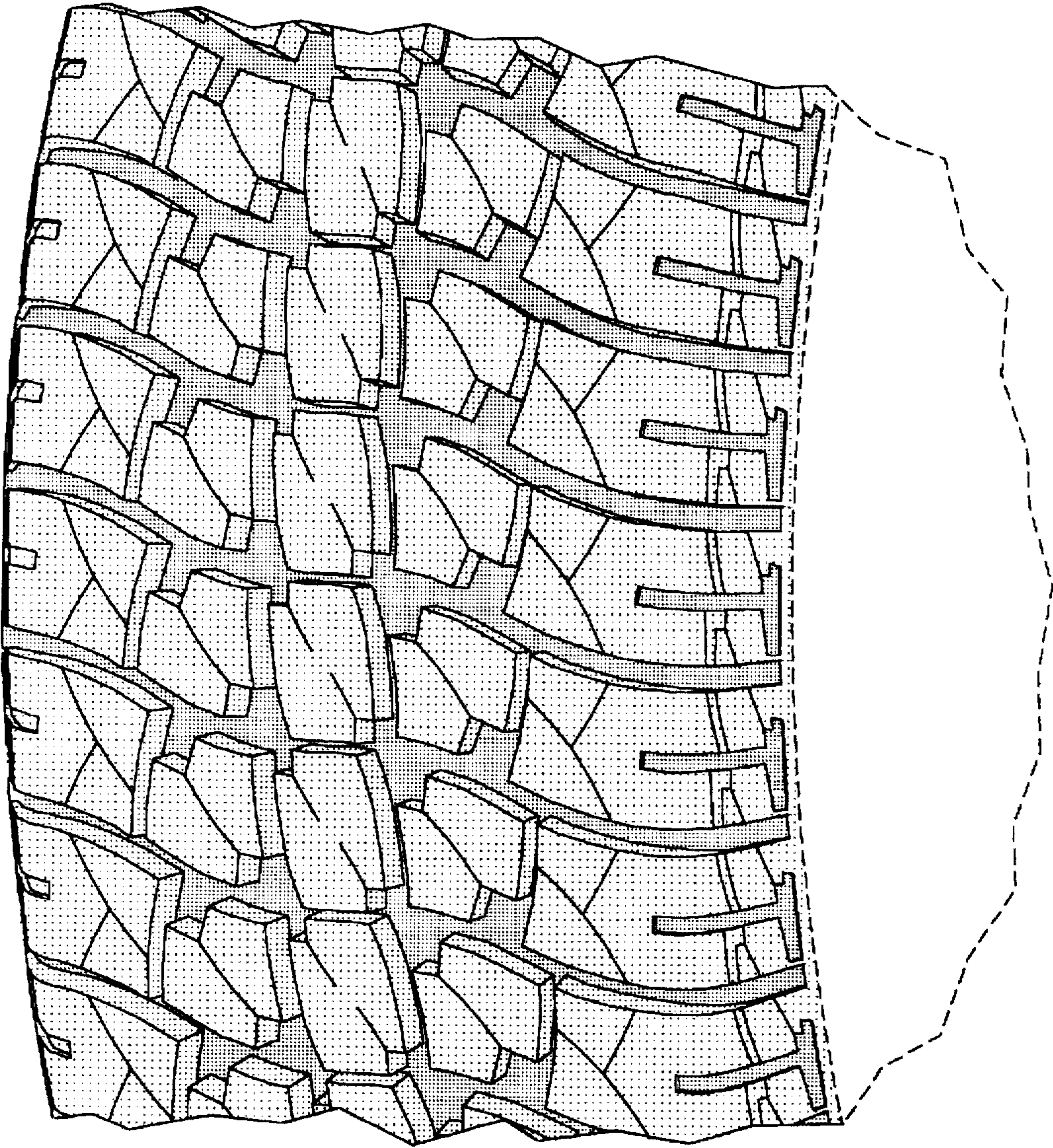

FIG. 4