



US00D387698S

United States Patent [19]

Hatfield et al.

[11] Patent Number: Des. 387,698

[45] Date of Patent: **Dec. 16, 1997

[54] BOTTOM SURFACE OF A SHOE OUTSOLE

[75] Inventors: Tinker L. Hatfield, Portland; Mark J. Smith, Beaverton, both of Oreg.

[73] Assignee: Nike, Inc., Beaverton, Oreg.

[**] Term: 14 Years

[21] Appl. No.: 66,355

[22] Filed: Feb. 11, 1997

[51] LOC (6) Cl. 02-99

[52] U.S. Cl. D2/947; D2/957

[58] Field of Search D2/947, 951, 960, D2/956, 954, 959; 36/114, 83, 84, 59 R, 25 R, 28, 32 R, 32 A, 59 A, 59 C

D. 377,859	2/1997	Bramani .	
D. 378,549	3/1997	Murai et al. .	
D. 381,795	8/1997	Coats	D2/951 X
1,541,234	6/1925	McKnight et al.	36/59 C
2,424,463	7/1947	Hogg	36/59 C

OTHER PUBLICATIONS

Nike Fall 1997 Footwear Catalog, pp. 25, 26, 29, 30, 34, 35, 36, 177, published Dec. 1996.

Nike Holiday 1996 Footwear Catalog, p. 142, published Mar. 1996.

Nike Holliday 1995 Footwear Catalog, pp. 83, 105, published Mar. 1995.

Nike Fall 1994 Footwear Catalog, p. 114, published Nov. 1993.

Nike Spring 1994 Footwear Catalog, p. 142, published Jun. 1993.

Primary Examiner—Dominic Simone

Attorney, Agent, or Firm—Banner & Witcoff, Ltd.

[56] References Cited

U.S. PATENT DOCUMENTS

- D. 16,757 6/1886 Cowen .
- D. 89,936 5/1933 Crossman et al. .
- D. 94,080 12/1934 Fowler .
- D. 107,977 1/1938 Tousley .
- D. 126,599 4/1941 Cox et al. D2/960
- D. 135,791 6/1943 Beebe D2/960 |- D. 157,989 4/1950 Lussier .
- D. 248,428 7/1978 Watanabe .
- D. 289,943 5/1987 Leibscher et al. .
- D. 294,770 3/1988 Selbiger et al. .
- 296,519 4/1884 Brooks .
- D. 299,983 2/1989 Zuidema et al. D2/960
- D. 320,884 10/1991 Brue .
- D. 326,956 6/1992 Damianoe et al. .
- D. 331,831 12/1992 Byrne et al. .
- D. 333,909 3/1993 Hatfield .
- D. 335,021 4/1993 Hatfield .
- D. 336,775 6/1993 Smith .
- D. 341,709 11/1993 Hatfield et al. .
- D. 345,250 3/1994 Hatfield .
- D. 347,105 5/1994 Johnson .
- D. 356,666 3/1995 Ueda .
- D. 356,671 3/1995 Blanchini .
- D. 357,346 4/1995 Ho .
- D. 369,235 4/1996 Senda et al. .
- D. 372,354 8/1996 Mitsu et al. .
- D. 375,399 11/1996 Cook .

[57] CLAIM

The ornamental design for a bottom surface of a shoe outsole, as shown and described.

DESCRIPTION

FIG. 1 is a frontal perspective view of a bottom surface of a shoe outsole showing our new design;

FIG. 2 is a bottom plan view of the bottom surface of a shoe outsole shown in FIG. 1;

FIG. 3 is a cross-sectional profile view taken generally along line 3—3 of FIG. 1;

FIG. 4 is a cross-sectional profile view taken generally along line 4—4 of FIG. 1;

FIG. 5 is a cross-sectional profile view taken generally along line 5—5 of FIG. 1;

FIG. 6 is a cross-sectional profile view taken generally along line 6—6 of FIG. 1; and,

FIG. 7 is a cross-sectional profile view taken generally along line 7—7 of FIG. 1.

The broken line showing of the remainder of the shoe and the texture in some of the outsole areas is for illustration purposes only and forms no part of the claimed design.

1 Claim, 3 Drawing Sheets

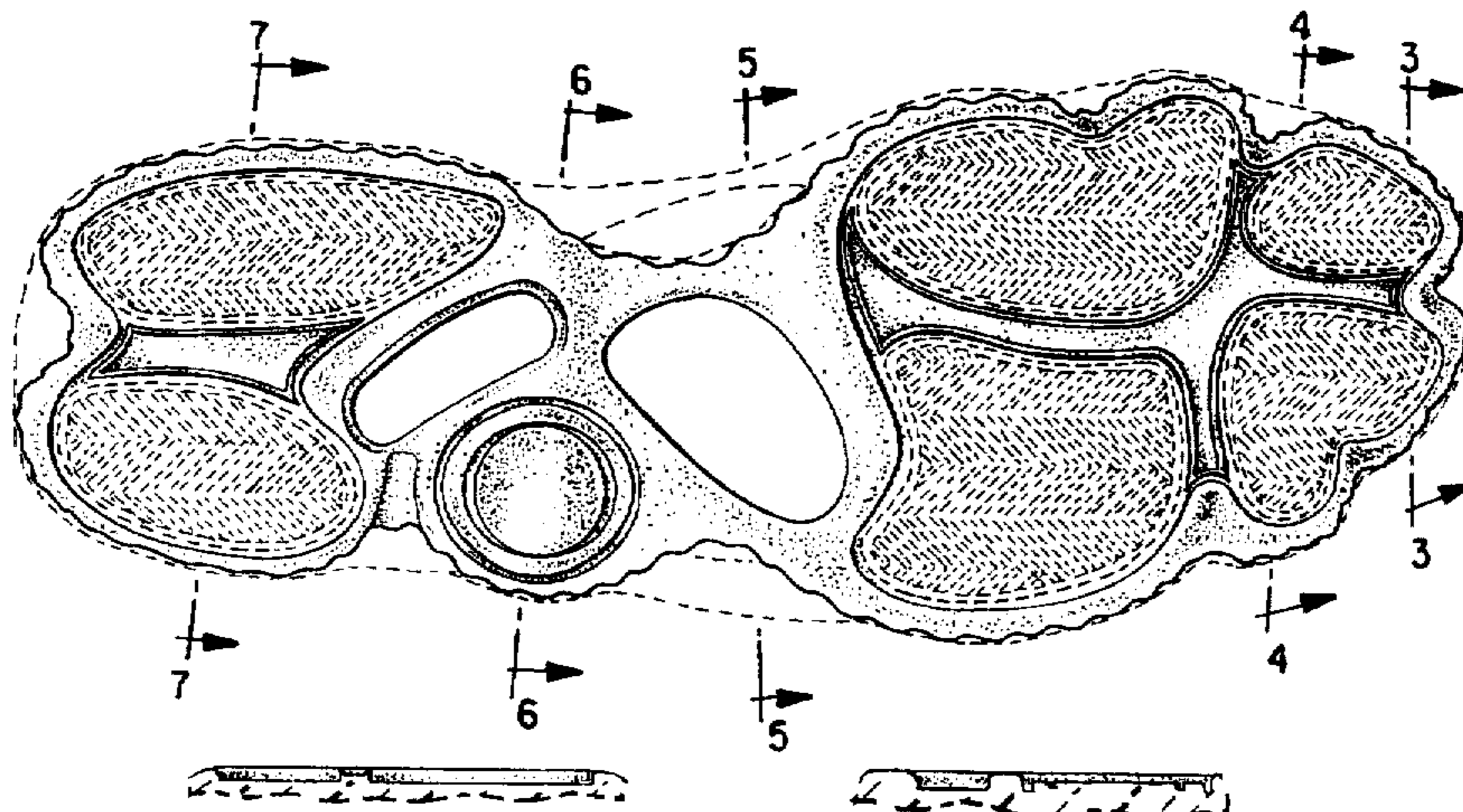

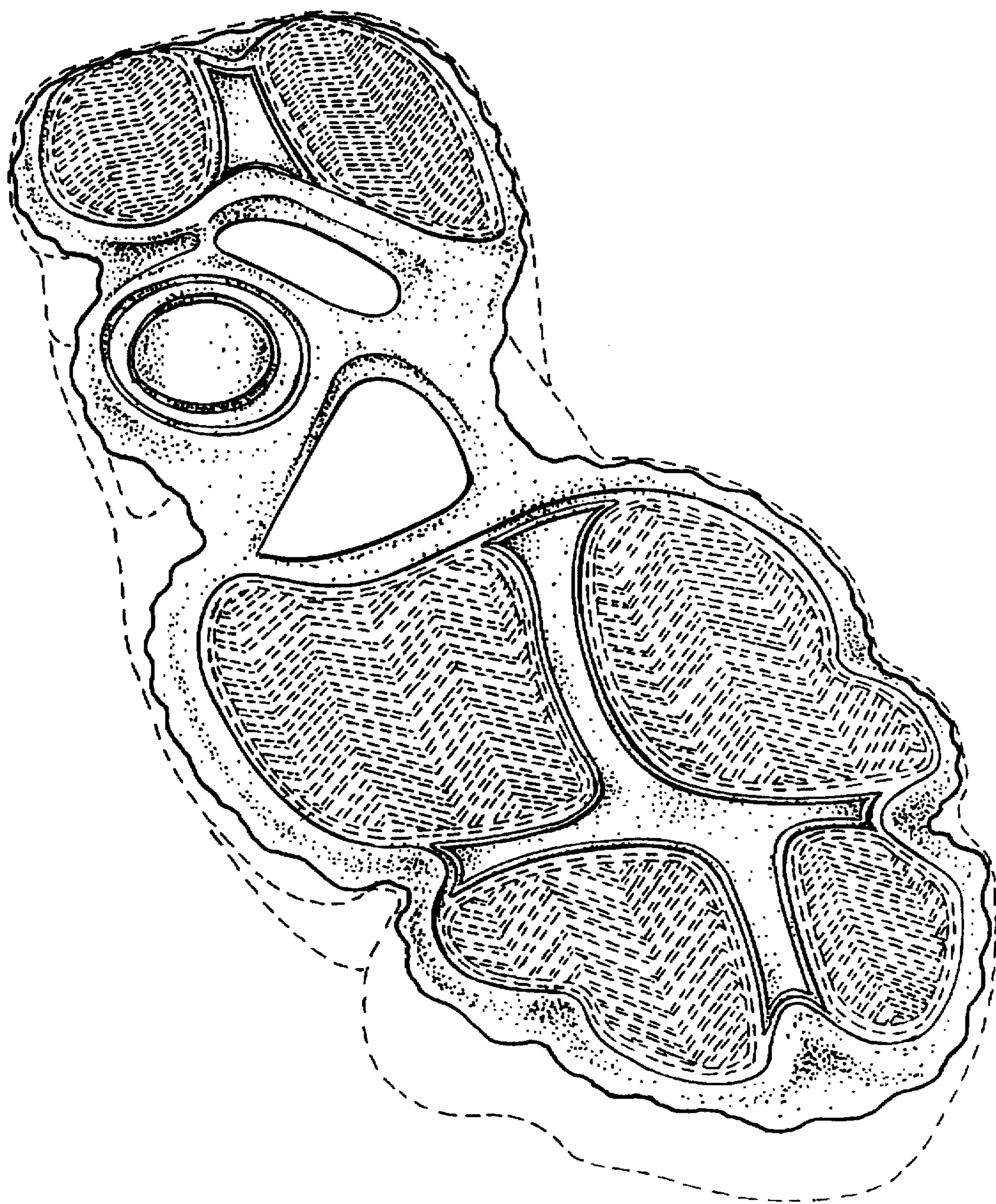

FIG. 1

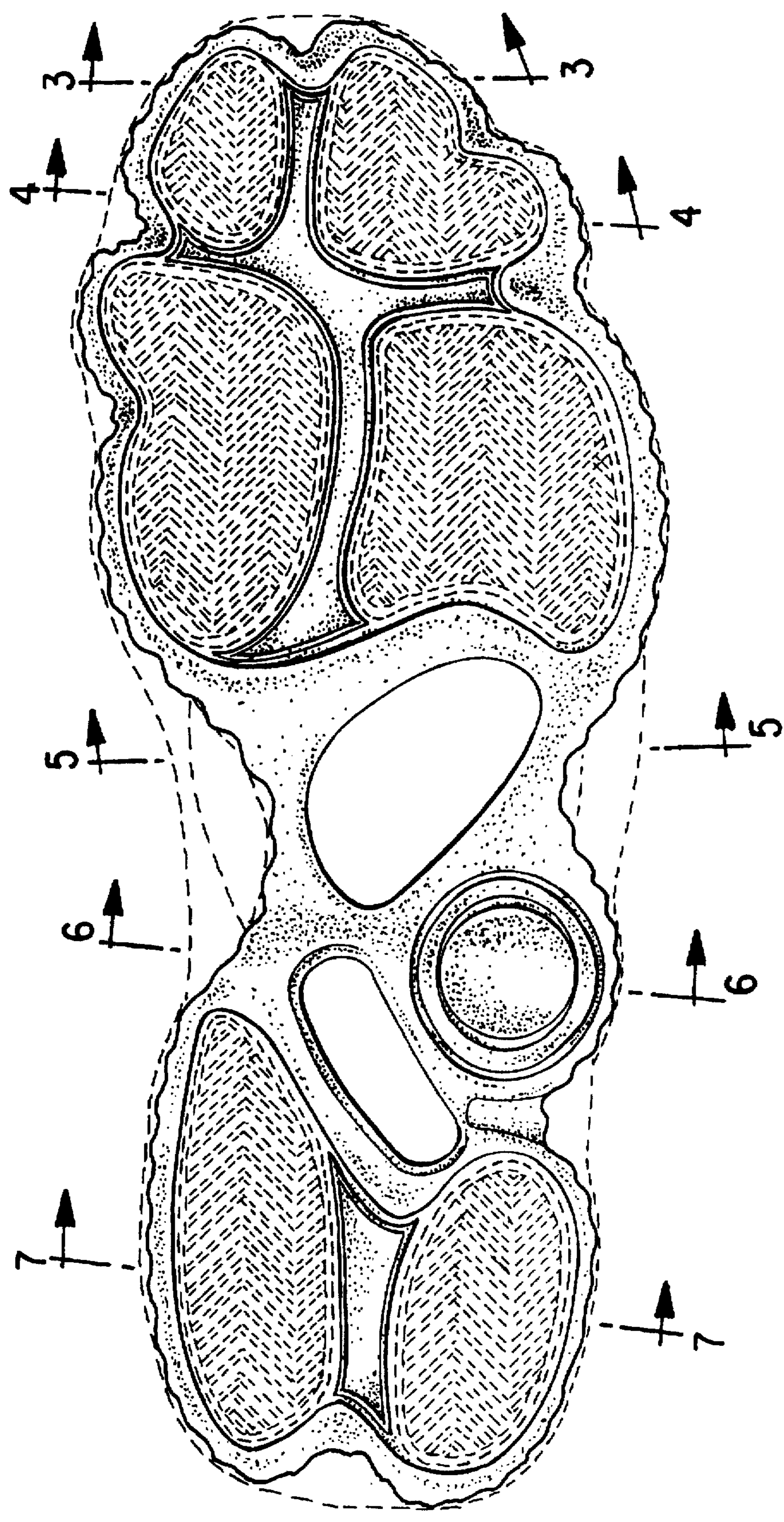

FIG. 2



FIG. 3

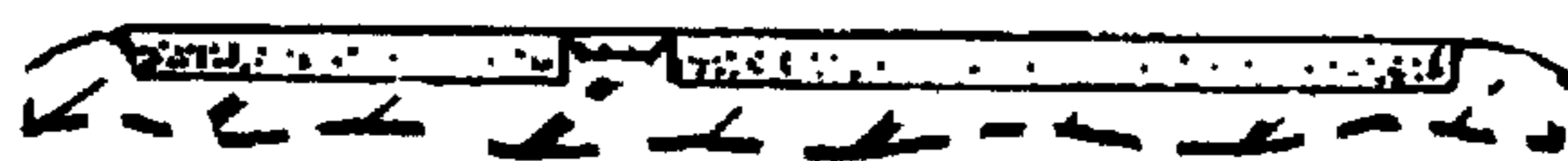

FIG. 4

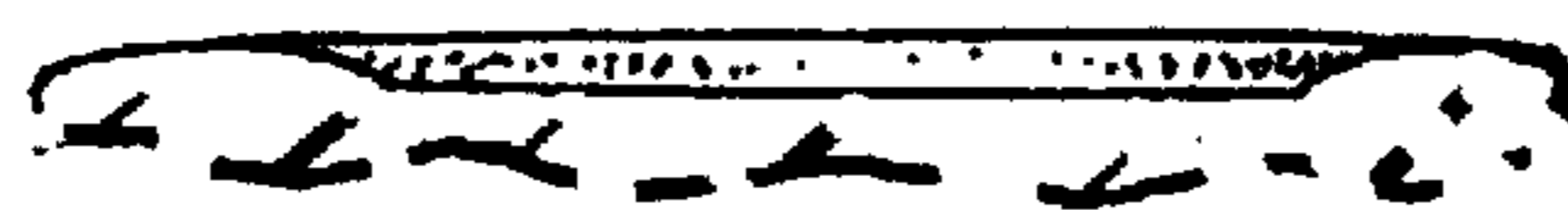

FIG. 5



FIG. 6

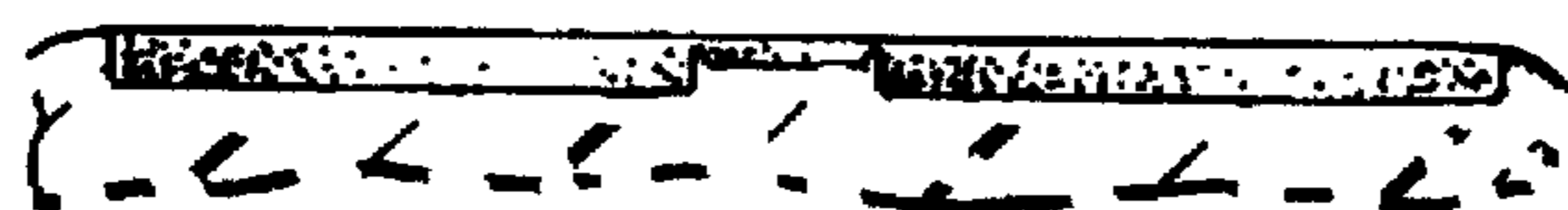

FIG. 7