



US00D387579S

**United States Patent** [19]  
**Gillespie et al.**

[11] **Patent Number: Des. 387,579**  
[45] **Date of Patent: \*\*Dec. 16, 1997**

[54] **MODULAR TELEPHONE ENCLOSURE**

[75] **Inventors: Lionel D. Gillespie, Atlanta; Eddie Lanier Holland, Cumming; William Byron Wiggins, Marietta; James Edwin Raynor, Woodstock, all of Ga.**

[73] **Assignee: Phillips & Brooks/Gladwin, Inc., Cumming, Ga.**

[\*\*] **Term: 14 Years**

[21] **Appl. No.: 64,673**

[22] **Filed: Jan. 8, 1997**

**Related U.S. Application Data**

[62] **Division of Ser. No. 55,758, Jun. 12, 1996, which is a division of Ser. No. 35,927, Mar. 9, 1995, Pat. No. Des. 376,277.**

[51] **LOC (6) Cl. .... 06-04**

[52] **U.S. Cl. .... D6/421**

[58] **Field of Search ..... D6/421, 396; D14/146; D25/16; 52/27, 27.5, 28, 79.1, 79.4; 379/143, 146, 155, 419, 428, 440; 312/216; D20/10, 19, 41**

[56] **References Cited**

**U.S. PATENT DOCUMENTS**

D. 189,129 11/1960 Turner ..... D25/16 X  
D. 202,615 10/1965 Dreyfuss et al. .... D25/16 X  
D. 273,637 5/1984 Benedetti et al. .... D6/421  
D. 319,550 9/1991 Nichols et al. .... D6/421

*Primary Examiner*—Carmen H. Vales-Lado  
*Attorney, Agent, or Firm*—Deveau, Colton & Marquis

[57] **CLAIM**

The ornamental design for a modular telephone enclosure, as shown and described.

**DESCRIPTION**

FIG. 1 is a perspective view of a modular telephone enclosure showing our new design;  
FIG. 2 is a front elevational view thereof;  
FIG. 3 is a bottom plan view thereof;  
FIG. 4 is a top plan view thereof;  
FIG. 5 is a left side elevational view as seen when in use; and,  
FIG. 6 is a right side elevational view as seen when in use.

**1 Claim, 4 Drawing Sheets**

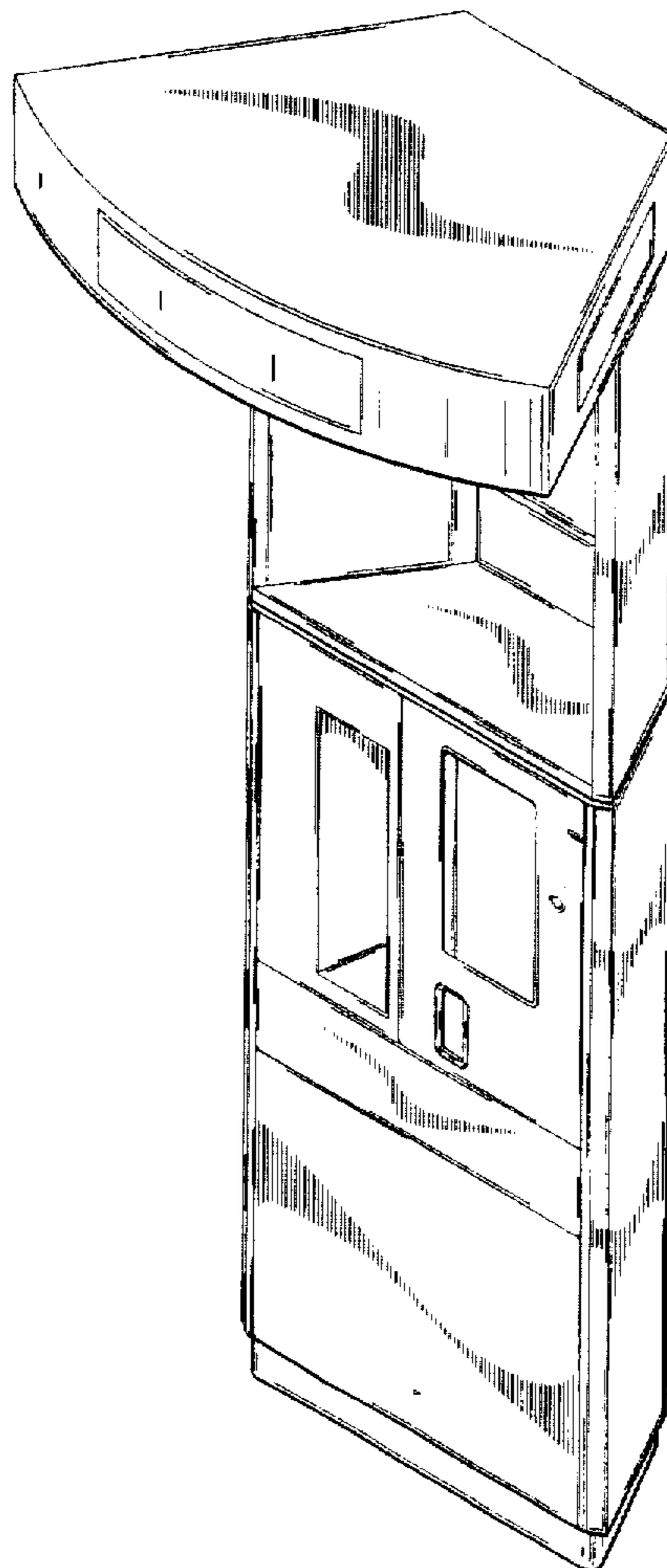

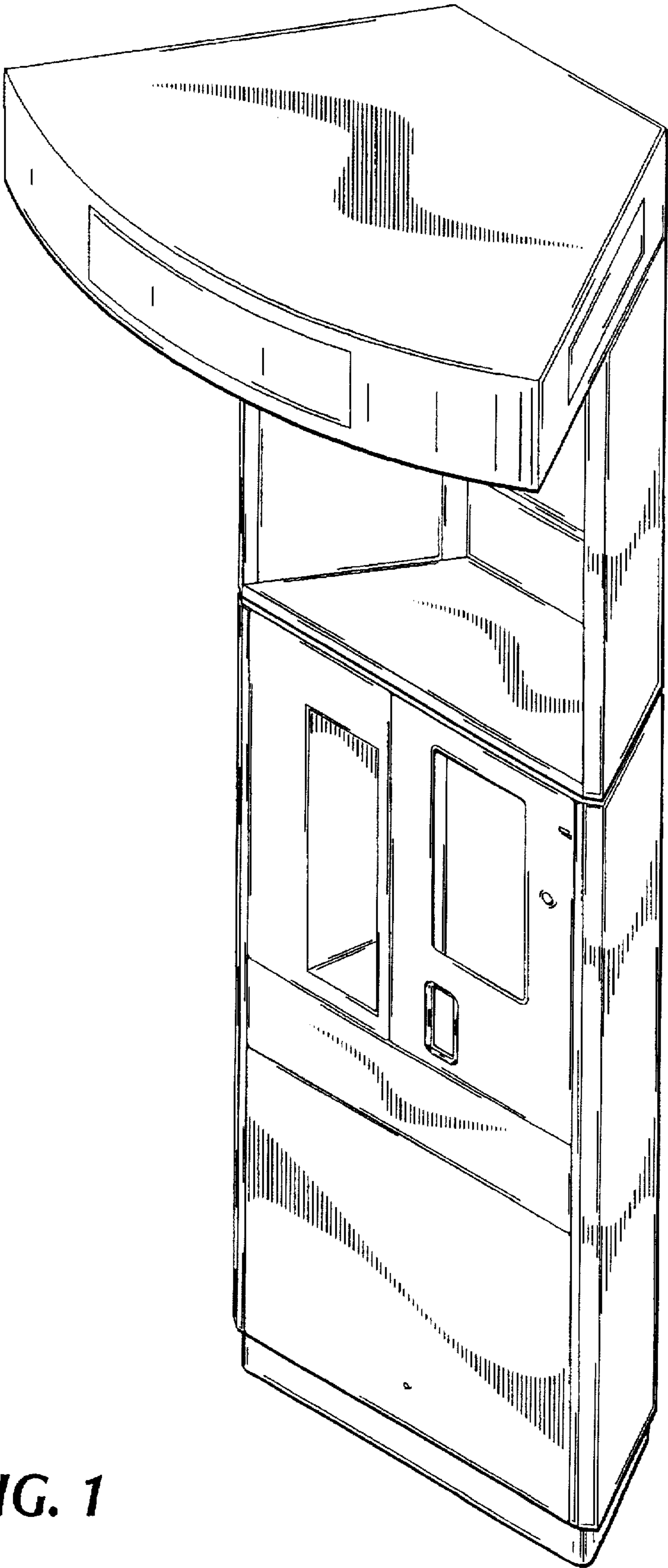

**FIG. 1**

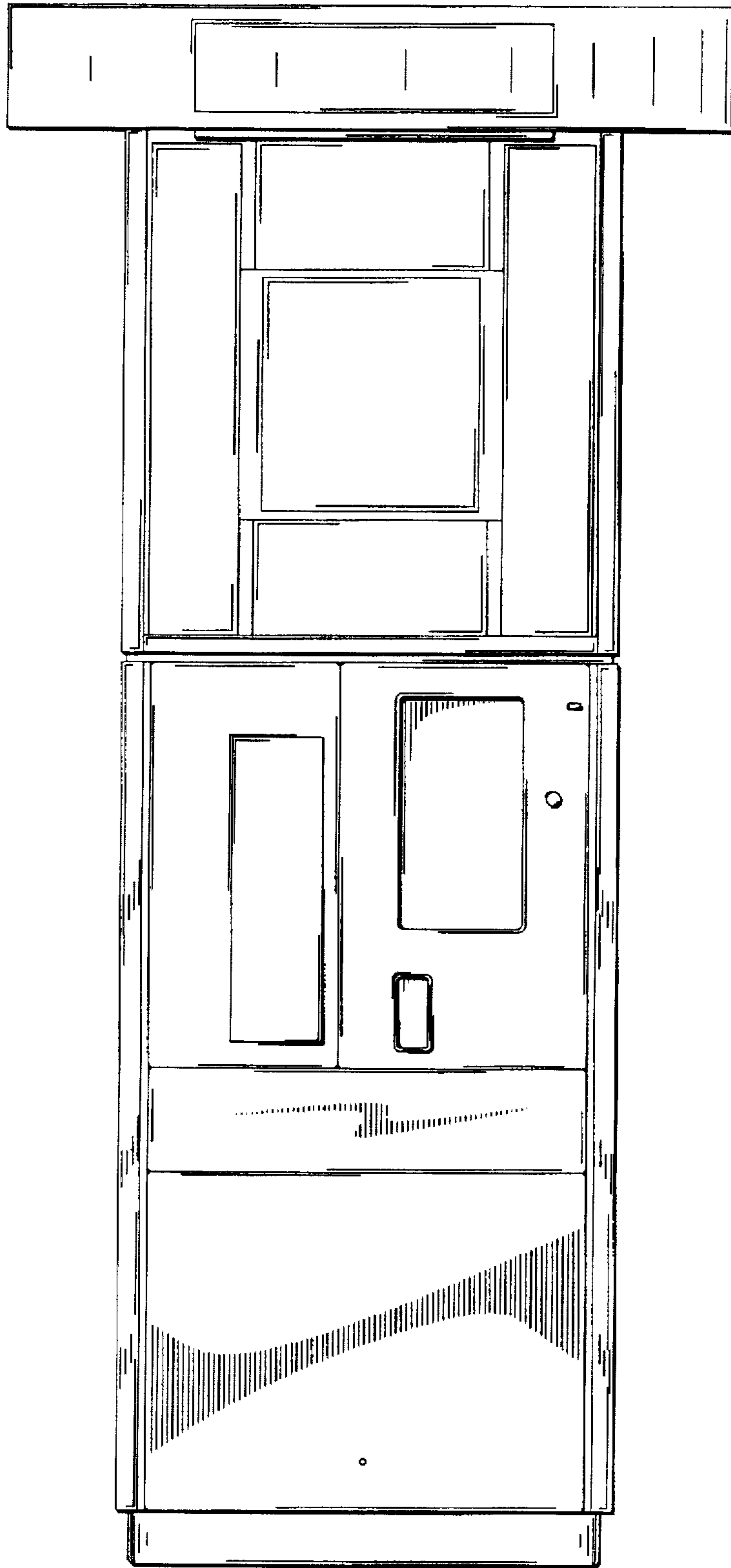
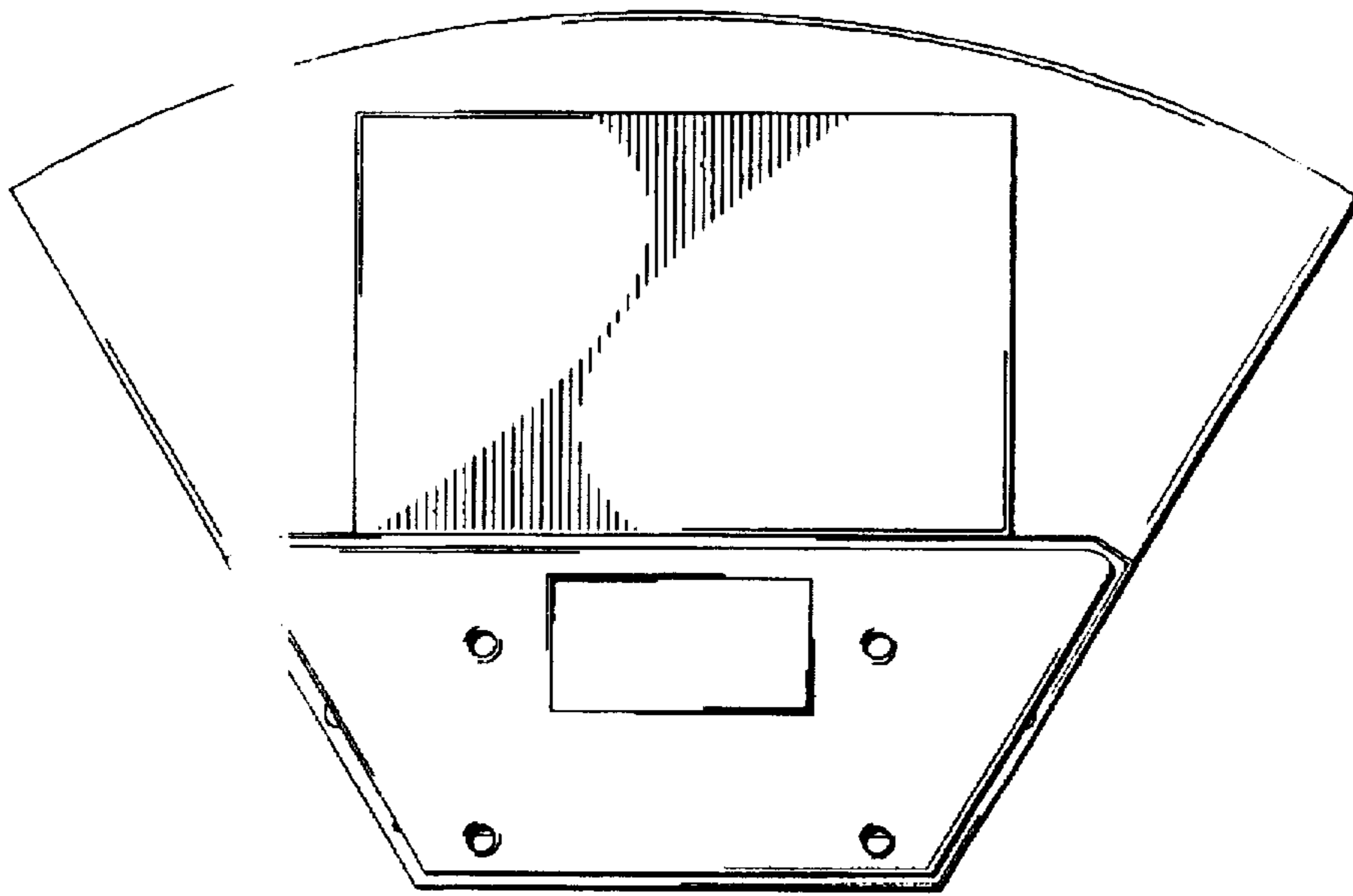
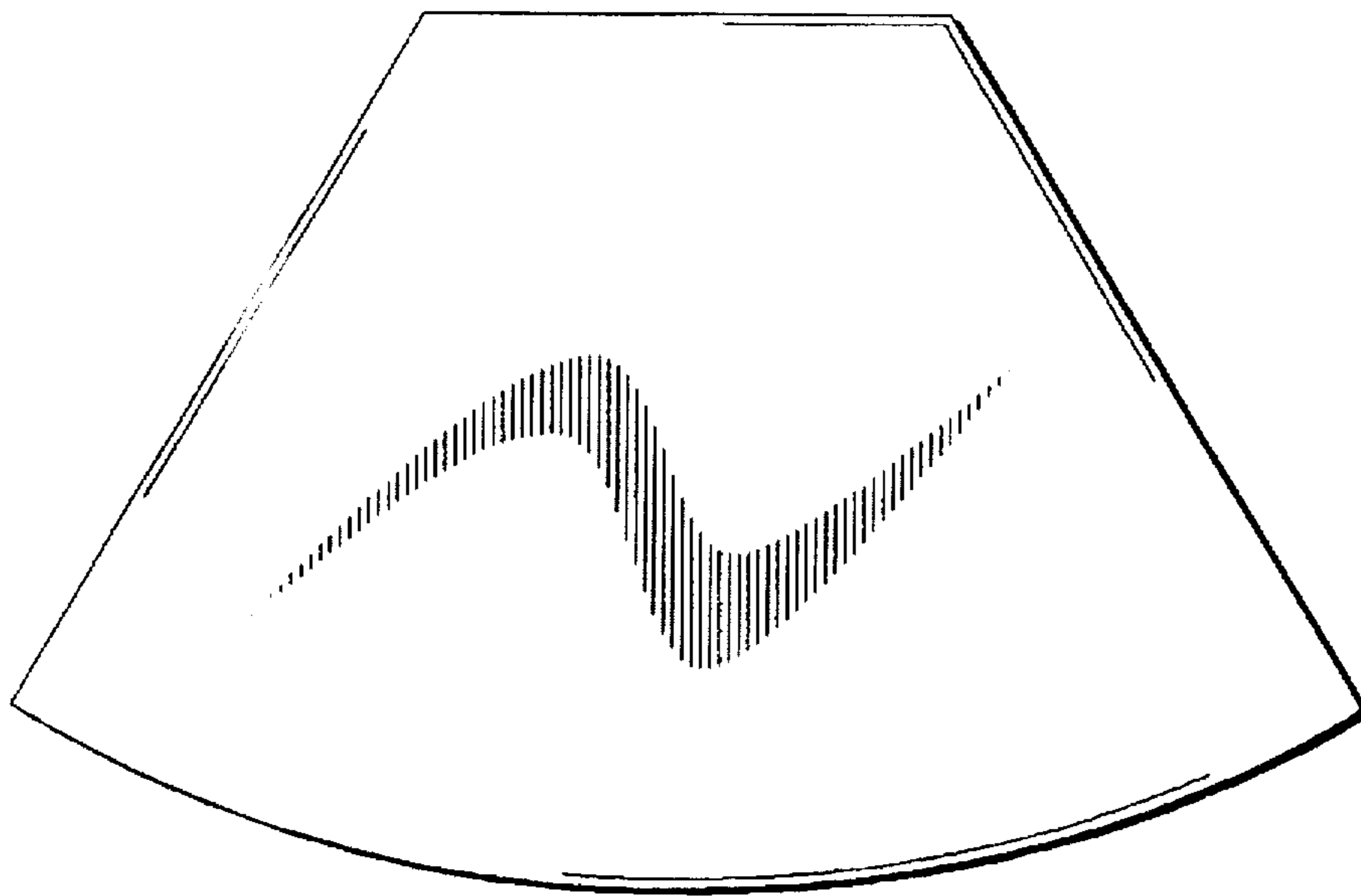

FIG. 2



**FIG. 3**



**FIG. 4**

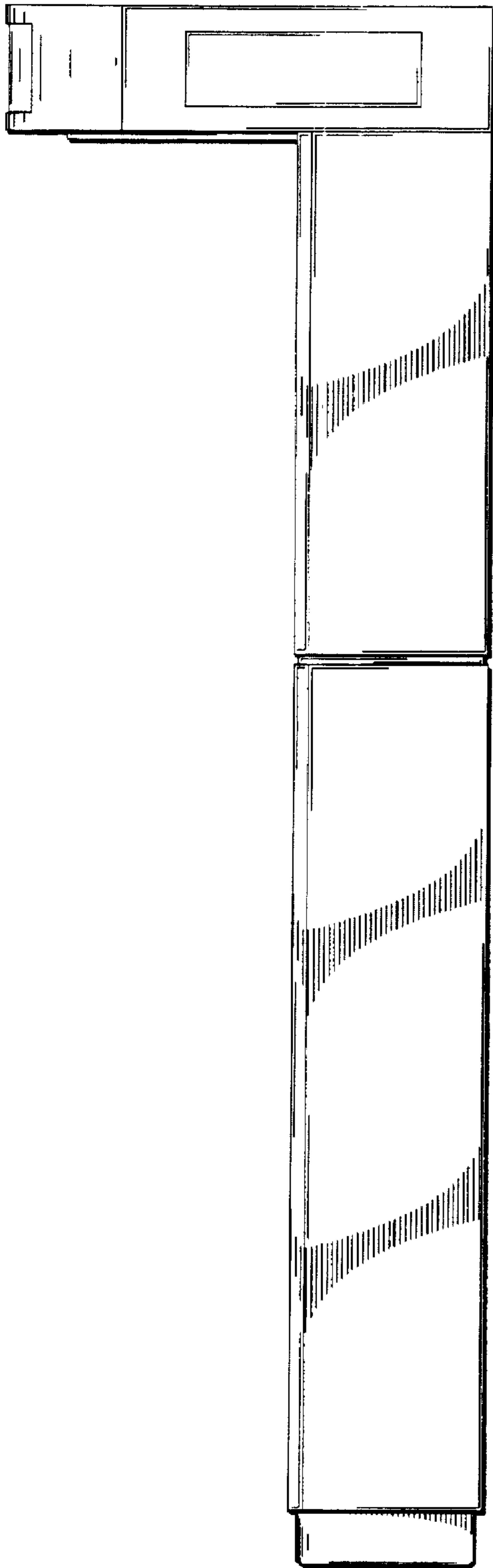

**FIG. 5**

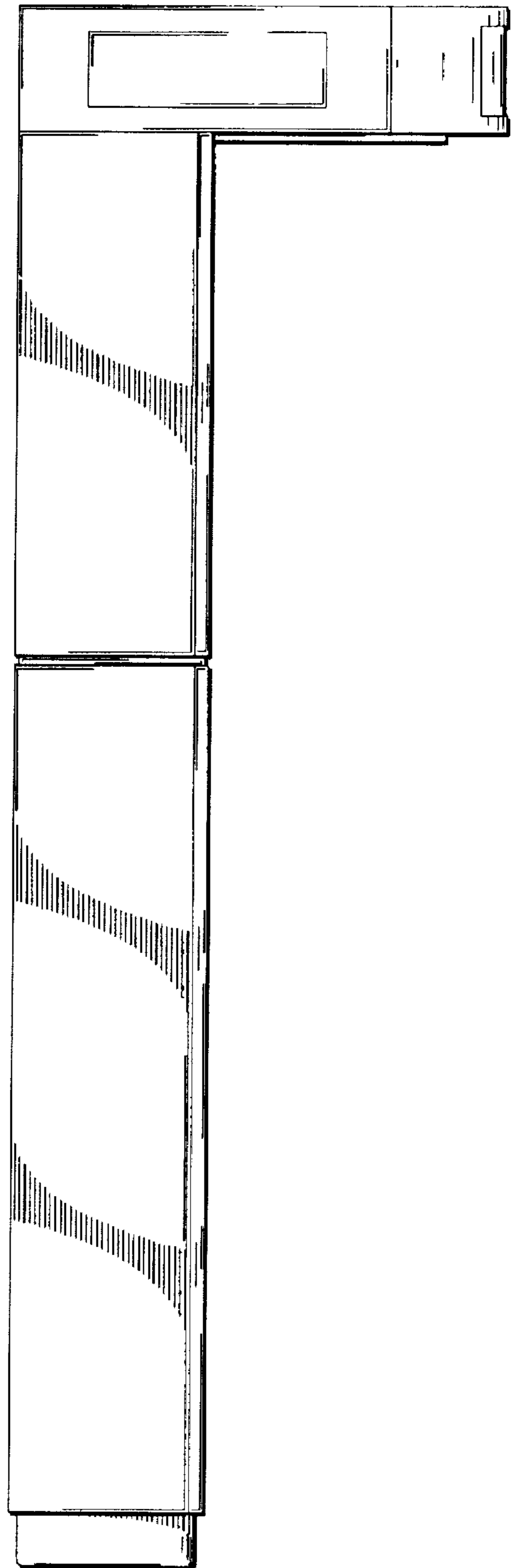

**FIG. 6**