



US00D387545S

**United States Patent** [19]  
**Cintron et al.**

[11] **Patent Number: Des. 387,545**  
[45] **Date of Patent: \*\*Dec. 16, 1997**

[54] **SHOE SOLE**  
[75] **Inventors: Arthur G. Cintron, Marlboro; David Pelsue, Boyleston, both of Mass.**  
[73] **Assignee: The Rockport Company, Inc., Marlboro, Mass.**  
[\*\*] **Term: 14 Years**  
[21] **Appl. No.: 63,716**  
[22] **Filed: Dec. 13, 1996**  
[51] **LOC (6) Cl. .... 02-04**  
[52] **U.S. Cl. .... D2/951**  
[58] **Field of Search .... D2/902, 906, 908, D2/910, 946, 951, 953, 954, 956, 957, 959, 960, 962, 964; 36/25 R, 28, 29, 32 R, 43, 44, 59 C, 59 D, 84, 89, 101-107, 114, 132, 136**

D. 342,376 12/1993 James ..... D2/954  
1,297,720 3/1919 Nolan .  
4,907,358 3/1990 Allen et al. .... 36/132  
5,440,826 8/1995 Whatley .

**FOREIGN PATENT DOCUMENTS**

1067387 6/1954 France .  
187513 10/1922 United Kingdom .

**OTHER PUBLICATIONS**

742 Shoe, 465 Shoe, and 460 Shoe, Avia Spring 1989 Catalog.

*Primary Examiner*—Ralf Seifert  
*Attorney, Agent, or Firm*—Sterne, Kessler, Goldstein & Fox P.L.L.C.

**CLAIM**

The ornamental design for a shoe sole, as shown and described.

**DESCRIPTION**

FIG. 1 is a bottom plan view of a shoe sole showing our new design;  
FIG. 2 is a left side elevational view thereof;  
FIG. 3 is a right side elevational view thereof;  
FIG. 4 is a front elevational view thereof; and,  
FIG. 5 is a rear elevational view thereof.  
The broken line showing of a shoe upper in FIGS. 1-5 is environmental only and forms no part of the claimed design.

**1 Claim, 2 Drawing Sheets**

[56] **References Cited**

**U.S. PATENT DOCUMENTS**

D. 281,286 11/1985 Mangini et al. .  
D. 286,342 10/1986 Stubblefield ..... D2/957  
D. 296,724 7/1988 Peterson .  
D. 296,839 7/1988 Kelly ..... D2/958  
D. 298,683 11/1988 Kelly et al. .... D2/954  
D. 305,278 1/1990 Kiyosawa ..... D2/954  
D. 317,826 7/1991 Austin .  
D. 321,425 11/1991 Mitsui ..... D2/954  
D. 337,426 7/1993 Dyer et al. .

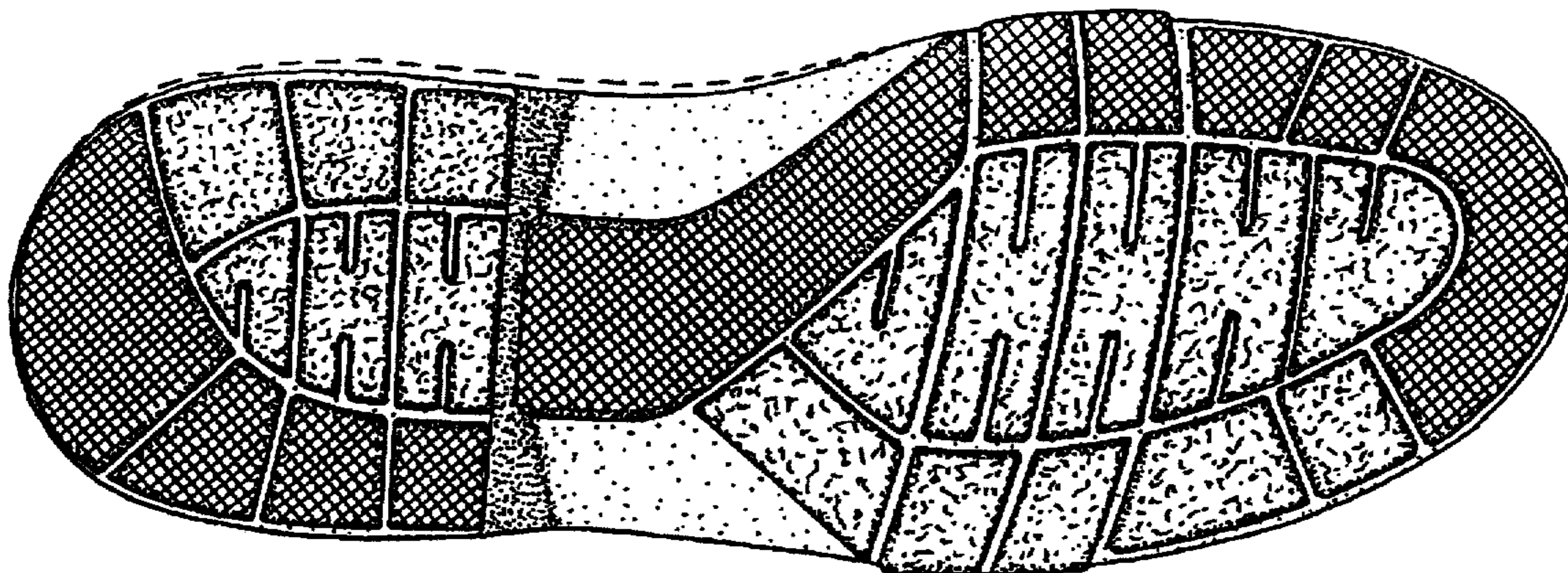

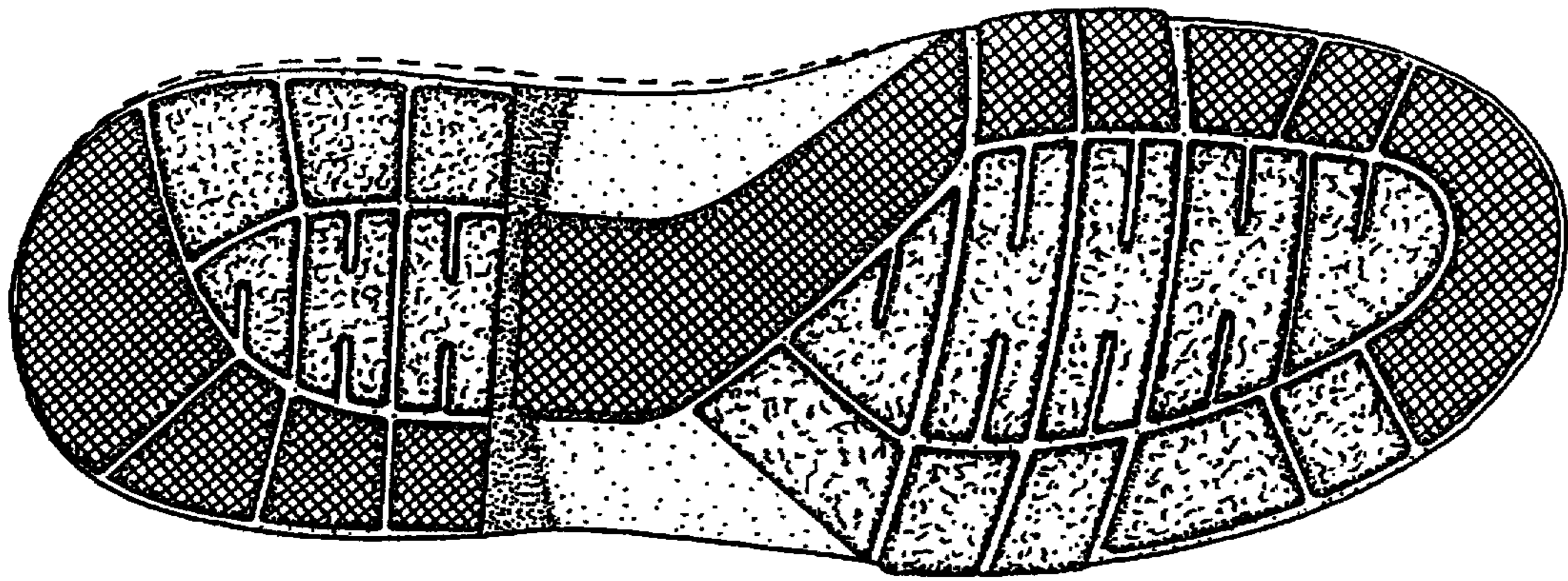

FIG. 1

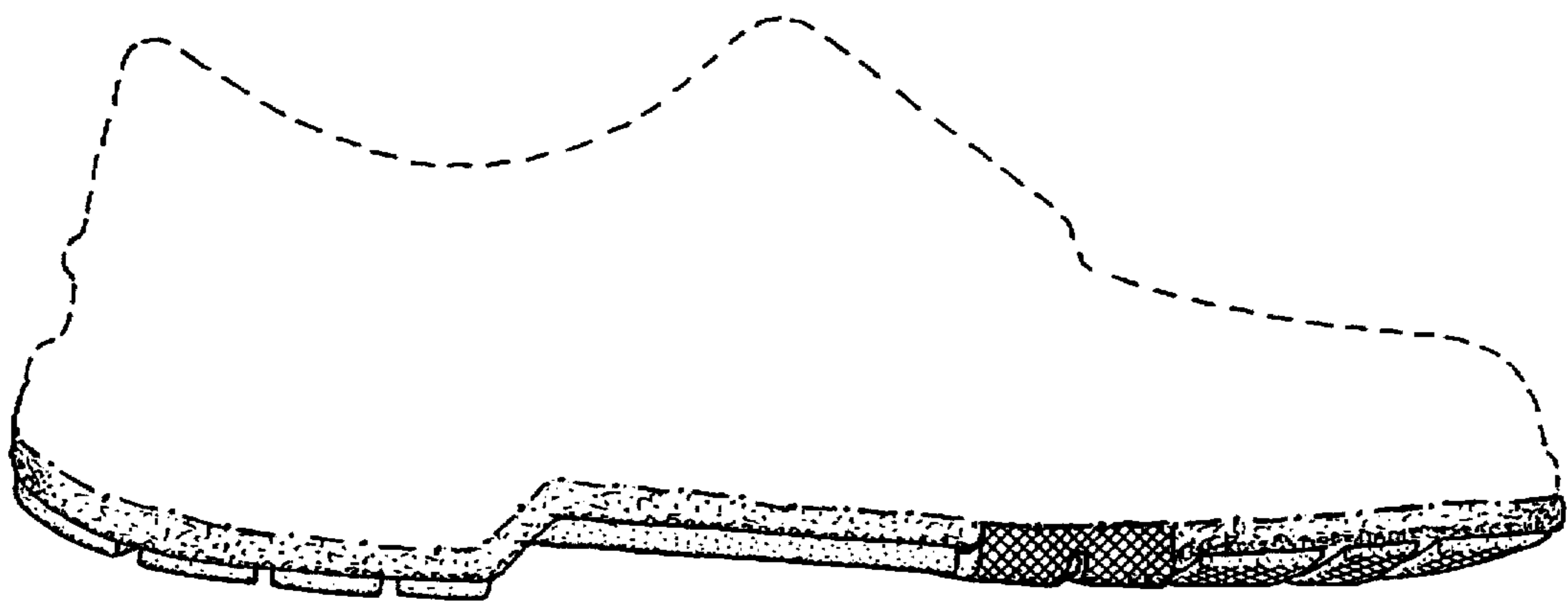

FIG. 2

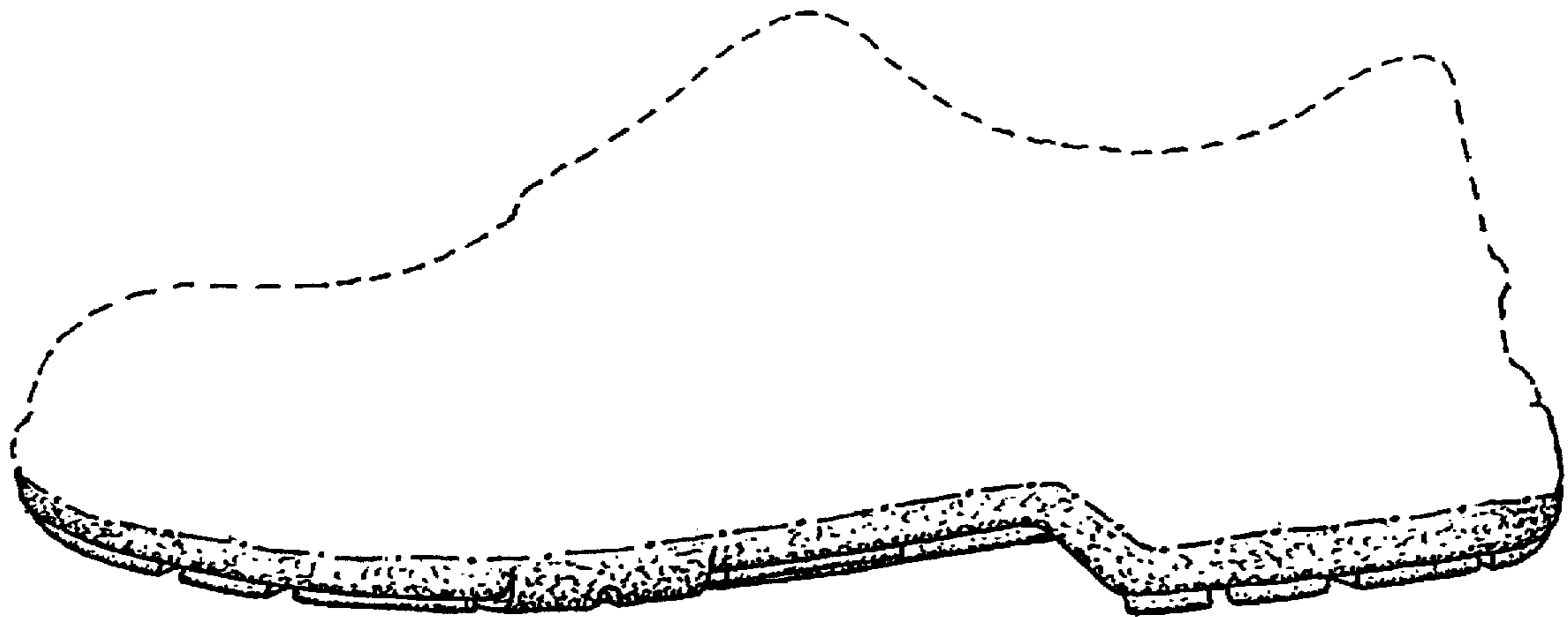

FIG. 3

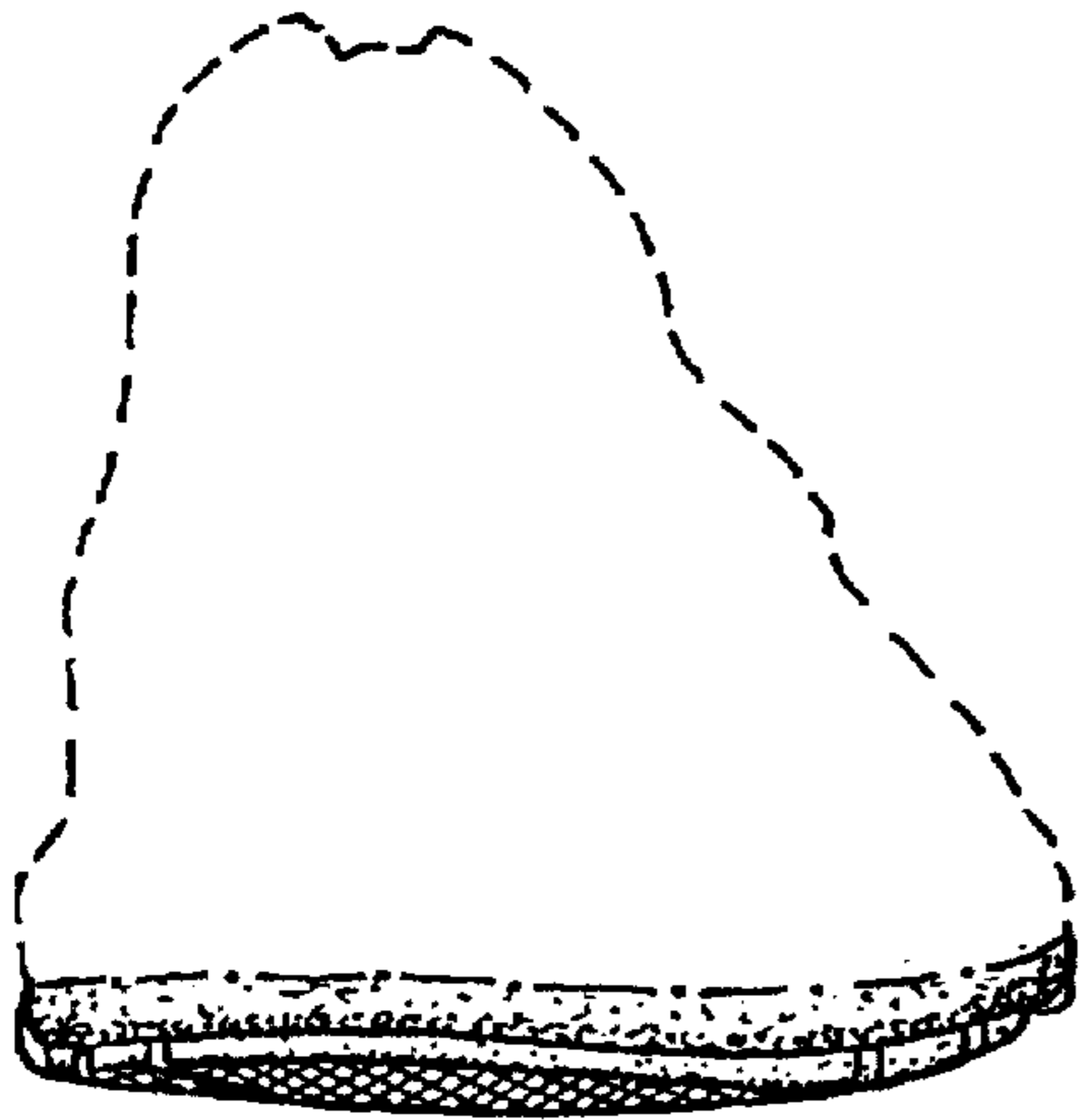

FIG. 4

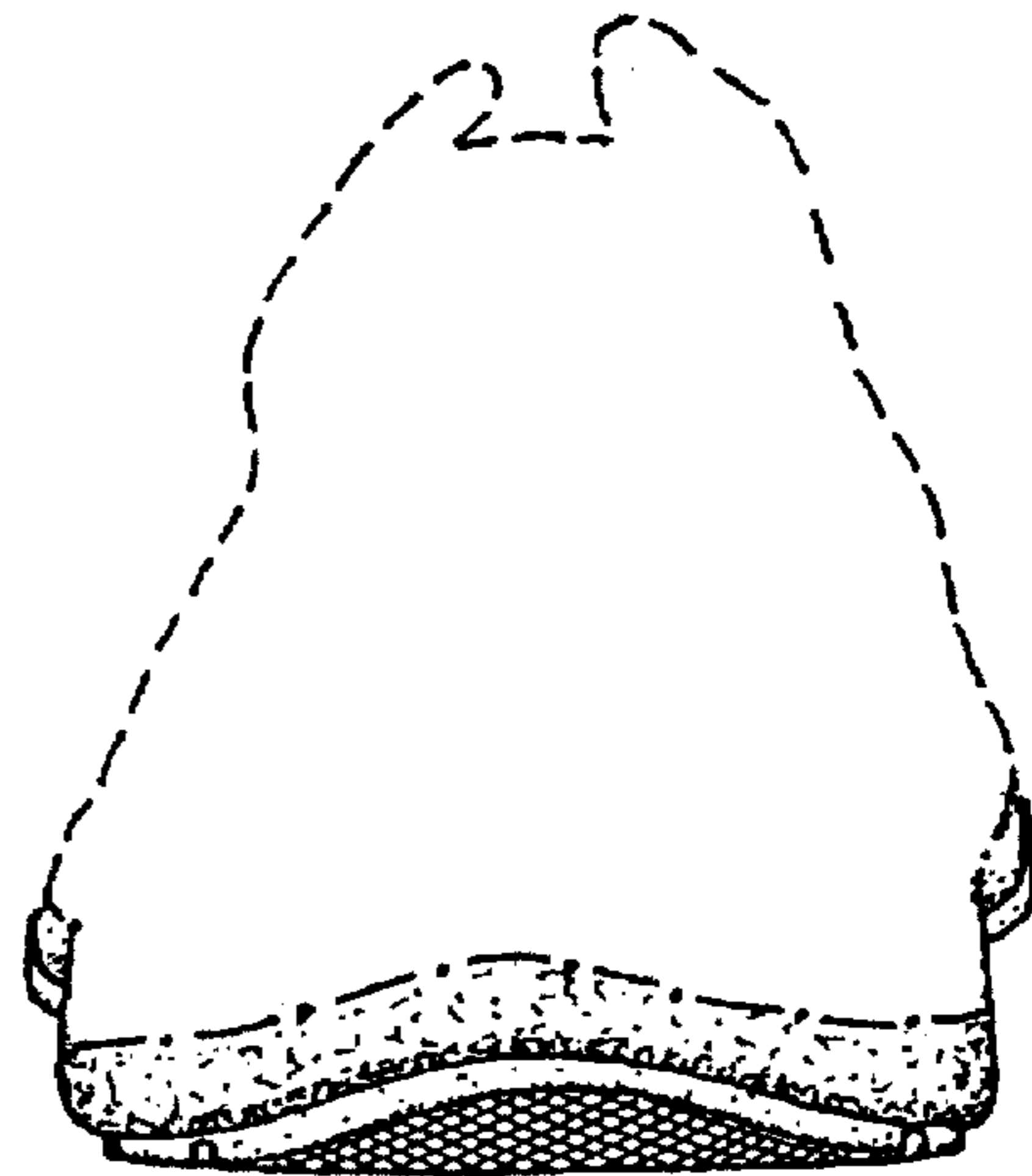

FIG. 5

UNITED STATES PATENT AND TRADEMARK OFFICE  
CERTIFICATE OF CORRECTION

PATENT NO. : Des. 387,545

DATED : December 16, 1997

INVENTOR : Cintron

It is certified that an error appears in the above-identified patent and that said Letters Patent is hereby corrected as shown below.

On the title page items [75], and [56],  
under Inventors:

delete "; David Pelsue, Boyleston, both of" and insert --,-- therefor; and

under U.S. Patent Documents:

delete "4,907,358" and substitute --4,907,355-- therefor.

Signed and Sealed this  
Fourteenth Day of April, 1998



*Attest:*

BRUCE LEHMAN

*Attesting Officer*

*Commissioner of Patents and Trademarks*