



US00D387466S

United States Patent [19]

[11] Patent Number: Des. 387,466

Lecluze

[45] Date of Patent: **Dec. 9, 1997

[54] TRIM FOR EMBEDDED LIGHT FIXTURE

OTHER PUBLICATIONS

[76] Inventor: Michel Lecluze, 1009, rue du Parc Industriel, St-Jean-Chrysostome, Québec, Canada, G6Z 1C5

Thomas Ind. Inc., Starlight Lighting catalog, p. 81, recessed lighting fixtures, open trim #R263, 1984.

[**] Term: 14 Years

Primary Examiner—Susan J. Lucas
Attorney, Agent, or Firm—Jean H. Dubuc

[21] Appl. No.: 59,244

[57] CLAIM

[22] Filed: Sep. 5, 1996

The ornamental design for a trim for embedded light fixture, as shown and described.

[51] LOC (6) Cl. 26-05

DESCRIPTION

[52] U.S. Cl. D26/118; D26/74

[58] Field of Search D26/74, 118, 142-145, D26/152; 362/147, 364, 365, 404

FIG. 1 is a perspective view of a trim for embedded light fixture made in accordance with the present invention;

FIG. 2 is a side view thereof;

FIG. 3 is a side view thereof as seen from the right of FIG. 2;

FIG. 4 is a bottom plan view thereof; and,

FIG. 5 is a top plan view thereof.

[56] References Cited

U.S. PATENT DOCUMENTS

D. 370,550	6/1996	Lecluze	D26/118
D. 376,667	12/1996	Lecluze	D26/74 X
4,733,339	3/1988	Kelsall	362/365 X

1 Claim, 2 Drawing Sheets

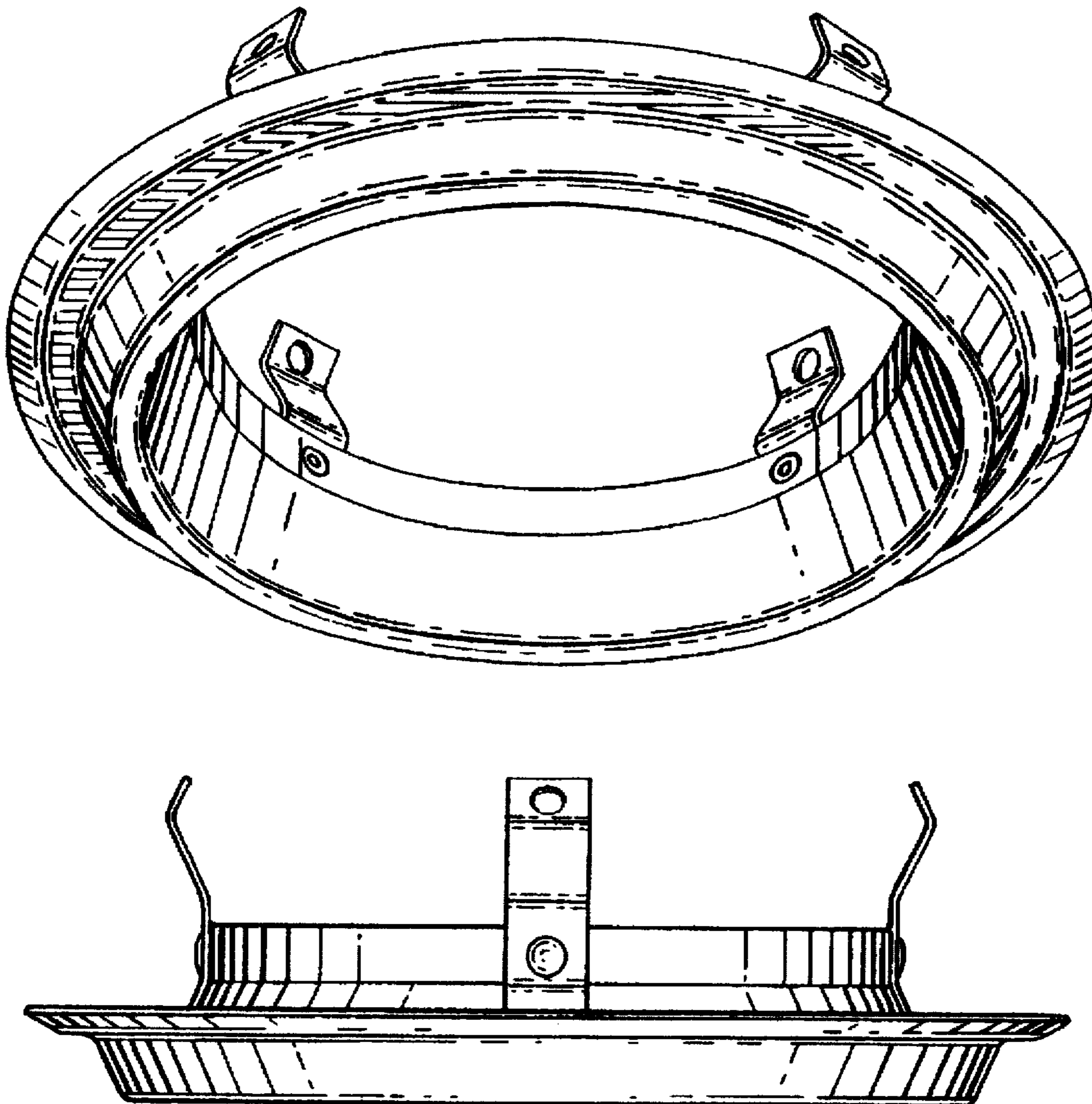

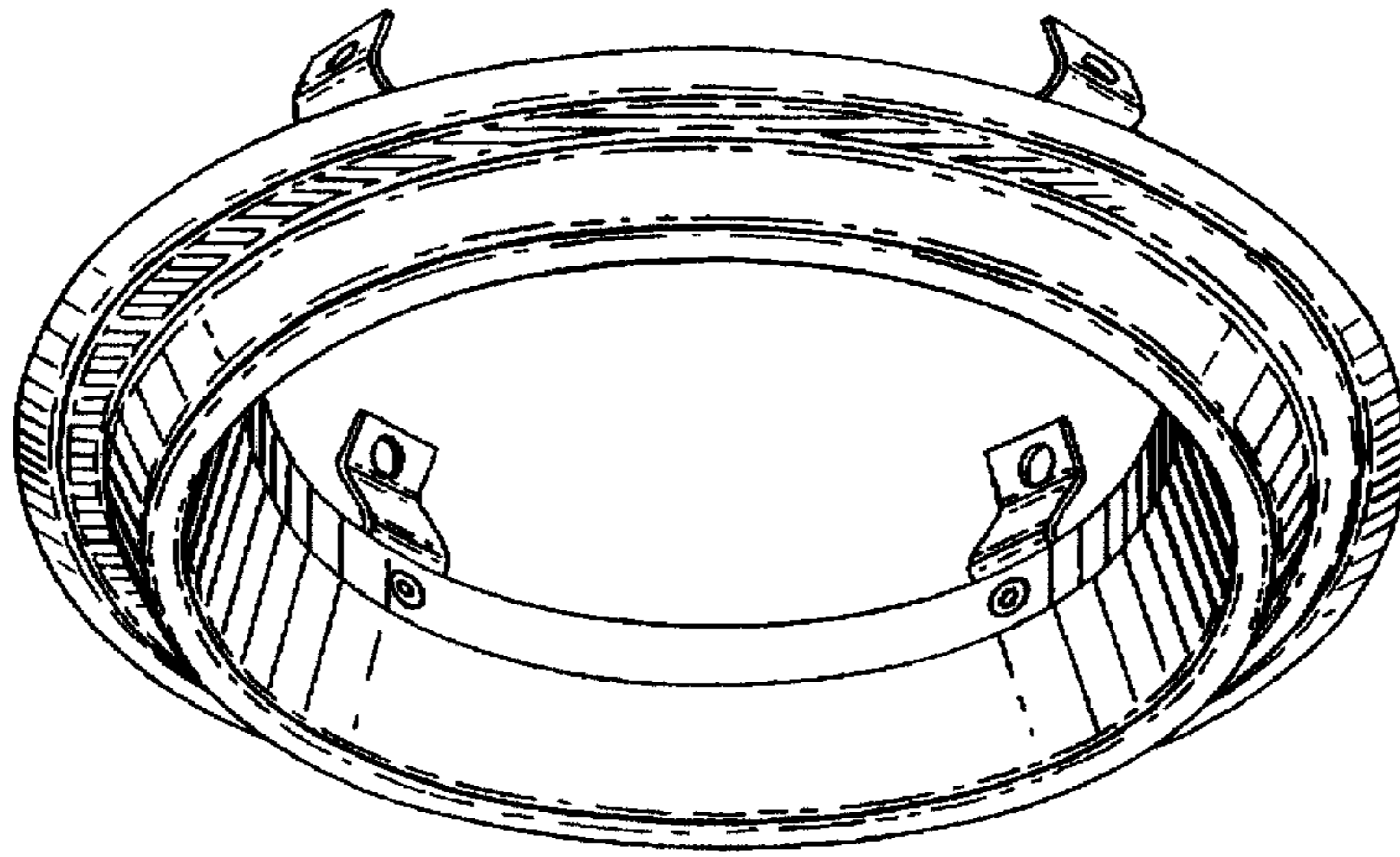

Fig. 1

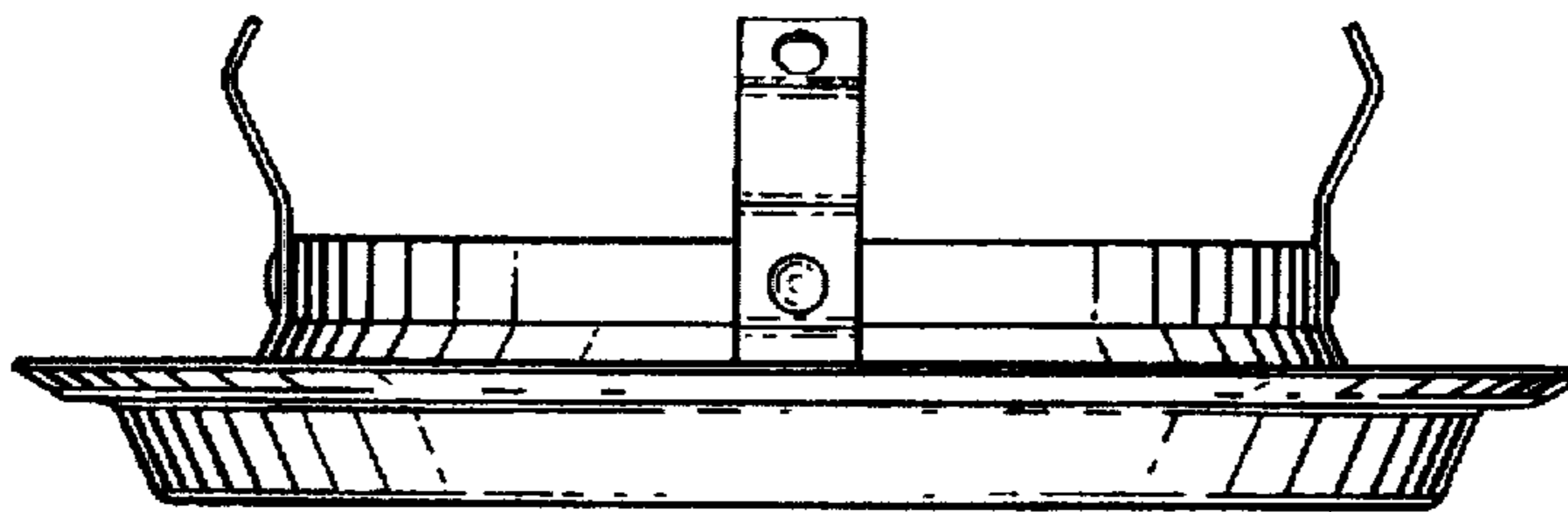

Fig. 2

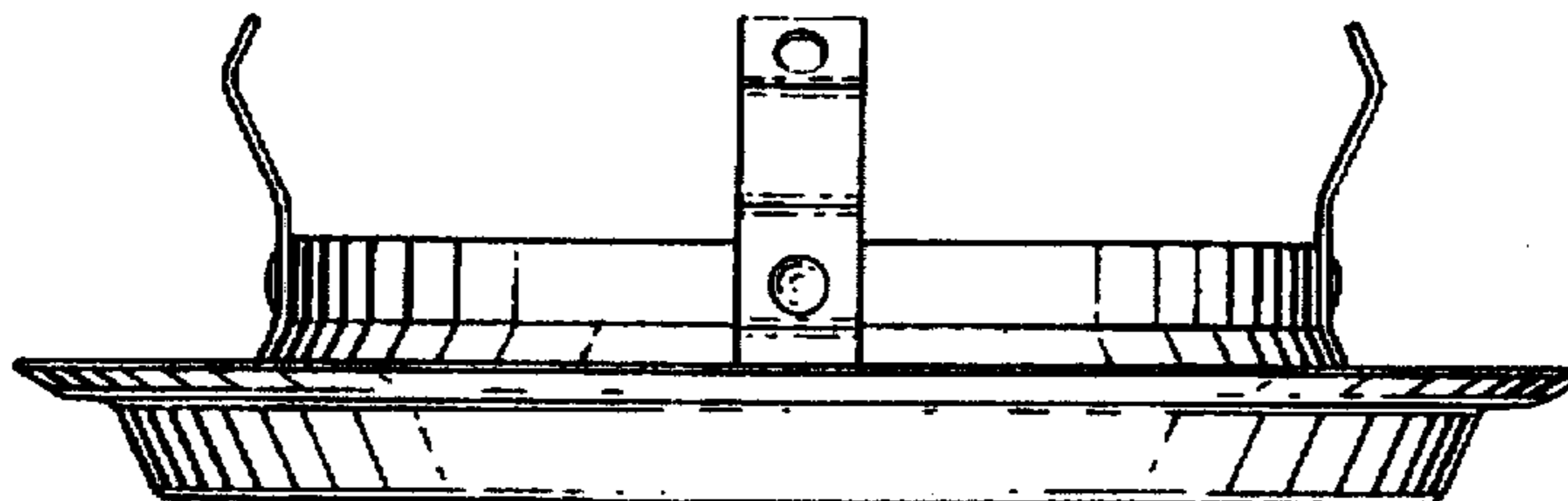

Fig. 3

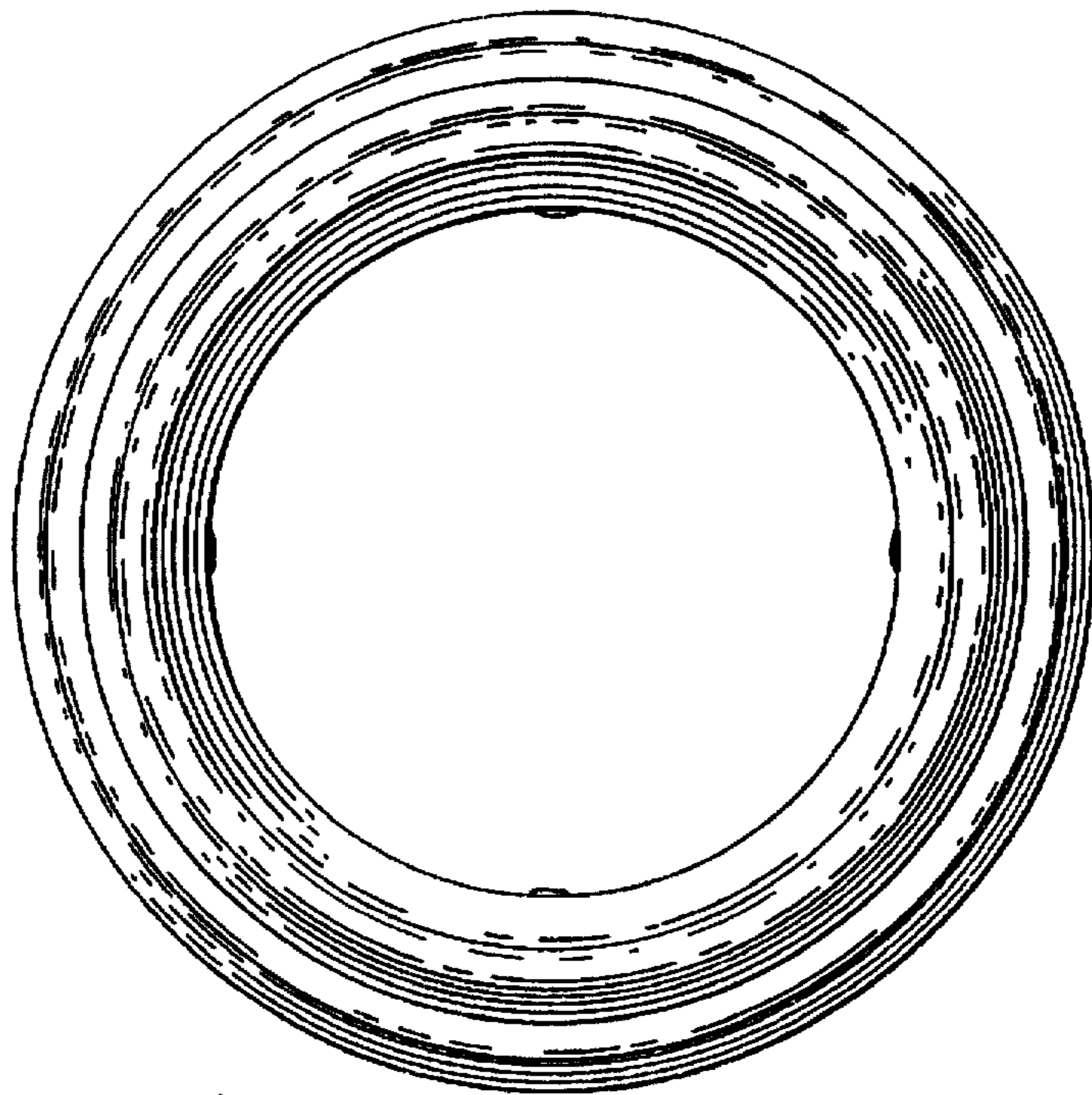

Fig. 4

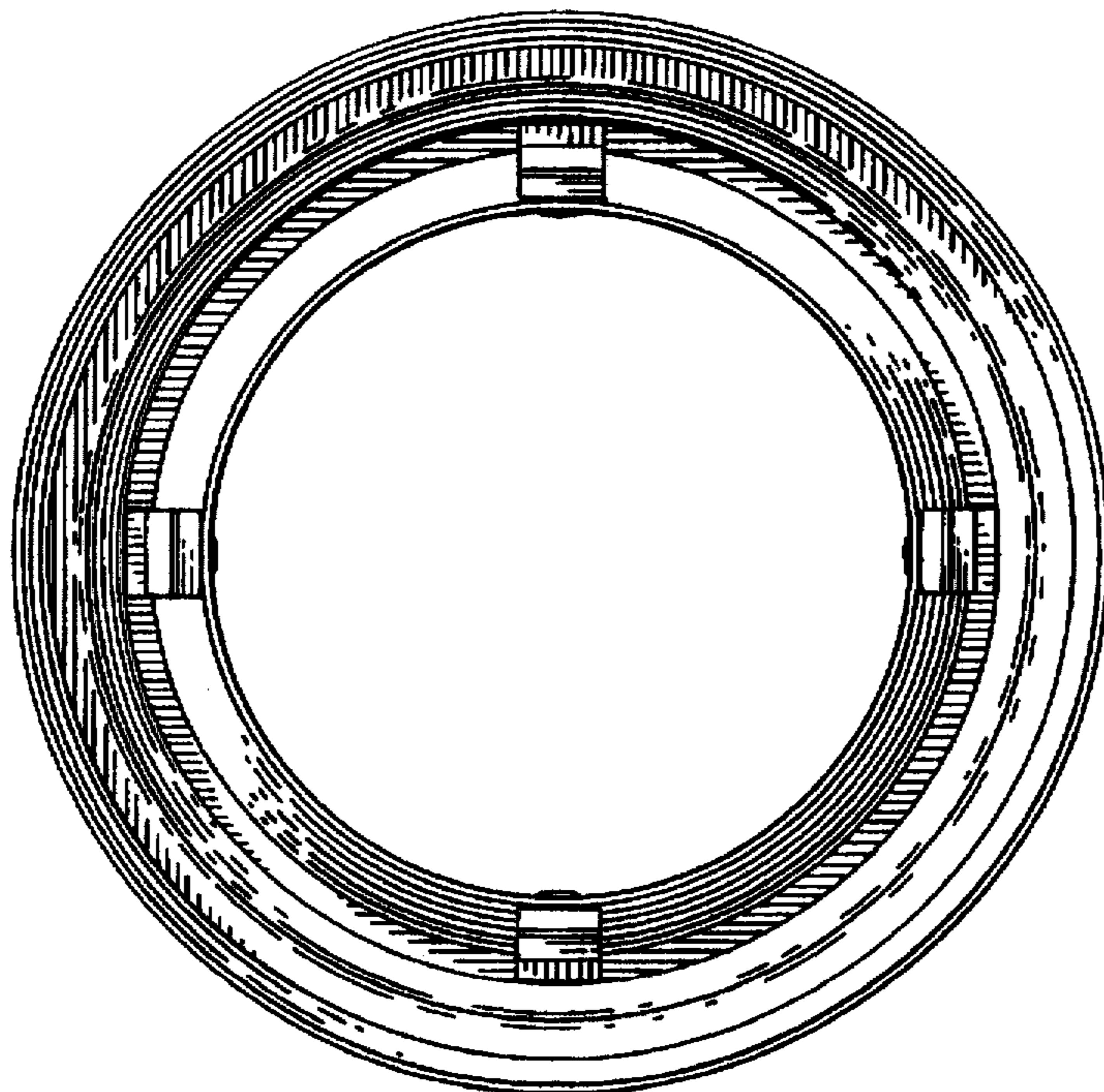

Fig. 5