



US00D387447S

United States Patent [19]
Hollington

[11] **Patent Number: Des. 387,447**

[45] **Date of Patent: **Dec. 9, 1997**

[54] **CANDLE HOLDER BASE**

[75] **Inventor: Geoff Hollington, London, Great Britain**

[73] **Assignee: Design Ideas, Ltd., Springfield, Ill.**

[**] **Term: 14 Years**

[21] **Appl. No.: 48,612**

[22] **Filed: Jan. 5, 1996**

[51] **LOC (6) Cl. 26-01**

[52] **U.S. Cl. D26/23; D26/9**

[58] **Field of Search D26/6-7, 9-12, D26/16, 20, 22-3; 431/125, 288-292**

[56] **References Cited**

U.S. PATENT DOCUMENTS

D. 132,868	6/1942	Sawyer	D26/9
D. 228,793	10/1973	Shumate	D26/22
D. 269,638	7/1983	Frye et al.	D26/9
D. 357,084	4/1995	Ratia et al.	D26/9
D. 371,213	6/1996	Hardy et al.	D26/9

Primary Examiner—Alan P. Douglas
Assistant Examiner—Robin V. Taylor
Attorney, Agent, or Firm—Saidman DesignLaw Group

[57] **CLAIM**

The ornamental design for a candle holder base, as shown and described.

DESCRIPTION

FIG. 1 is a perspective view of a candle holder base showing my new design;

FIG. 2 is a side view in elevation thereof;

FIG. 3 is a top view thereof;

FIG. 4 is a bottom view thereof;

FIG. 5 is a perspective view of a second embodiment of my design, the sides, top and bottom views being the same as FIGS. 2, 3 and 4, respectively;

FIG. 6 is a perspective view of a third embodiment of my design; and,

FIG. 7 is a side view in elevation thereof, the top and bottom views being the same as FIGS. 3 & 4.

1 Claim, 7 Drawing Sheets

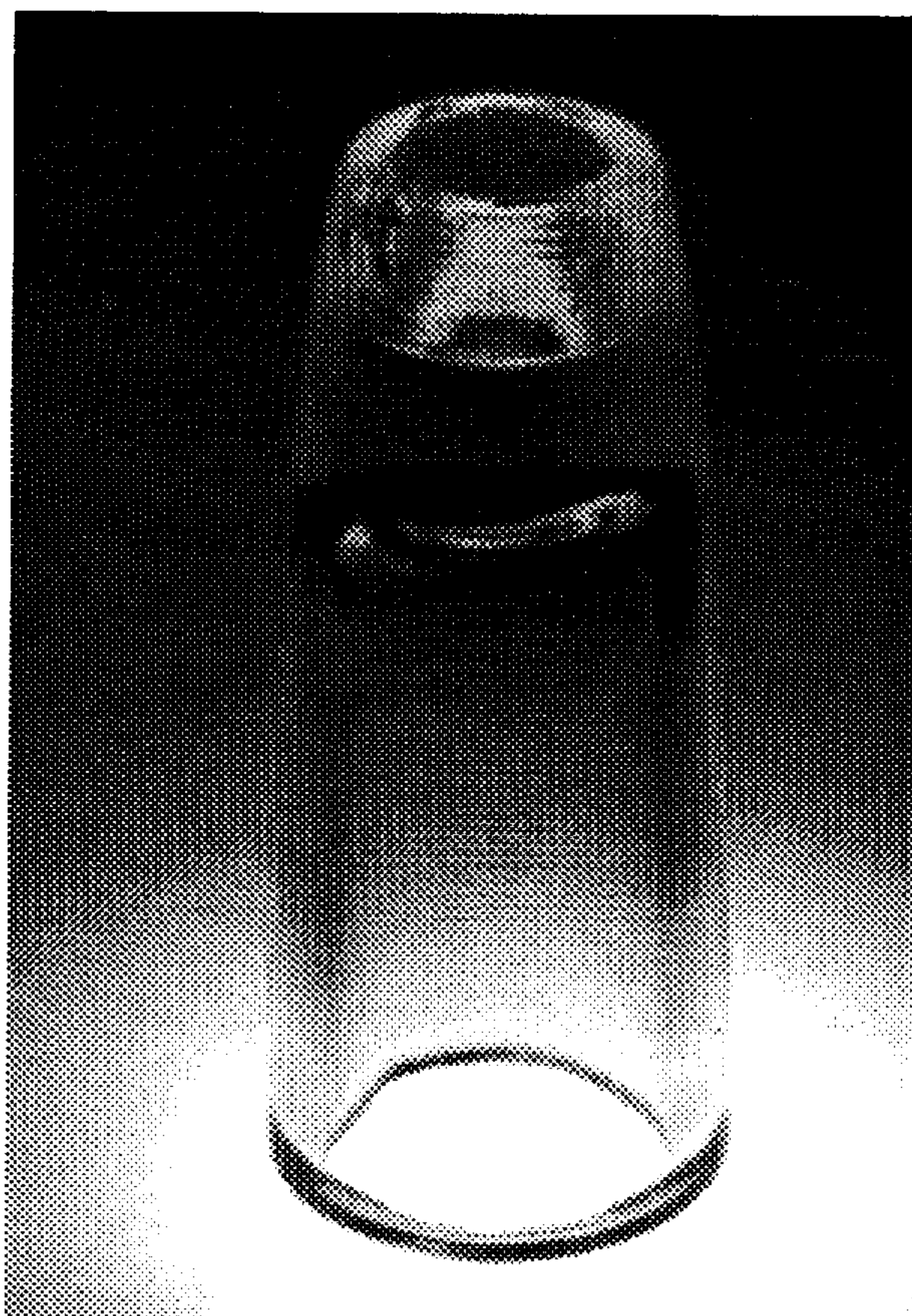

FIG. 1

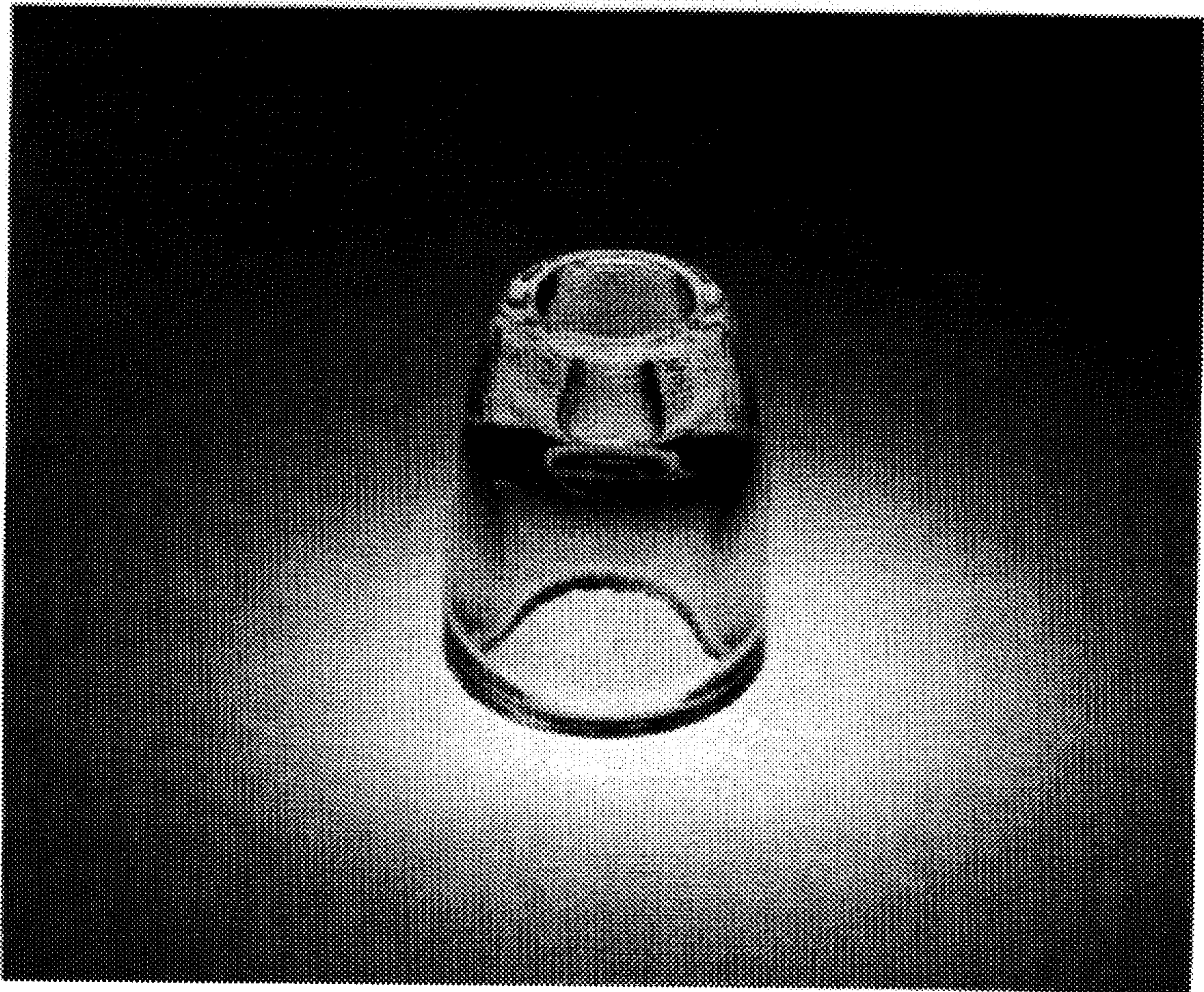

FIG. 2

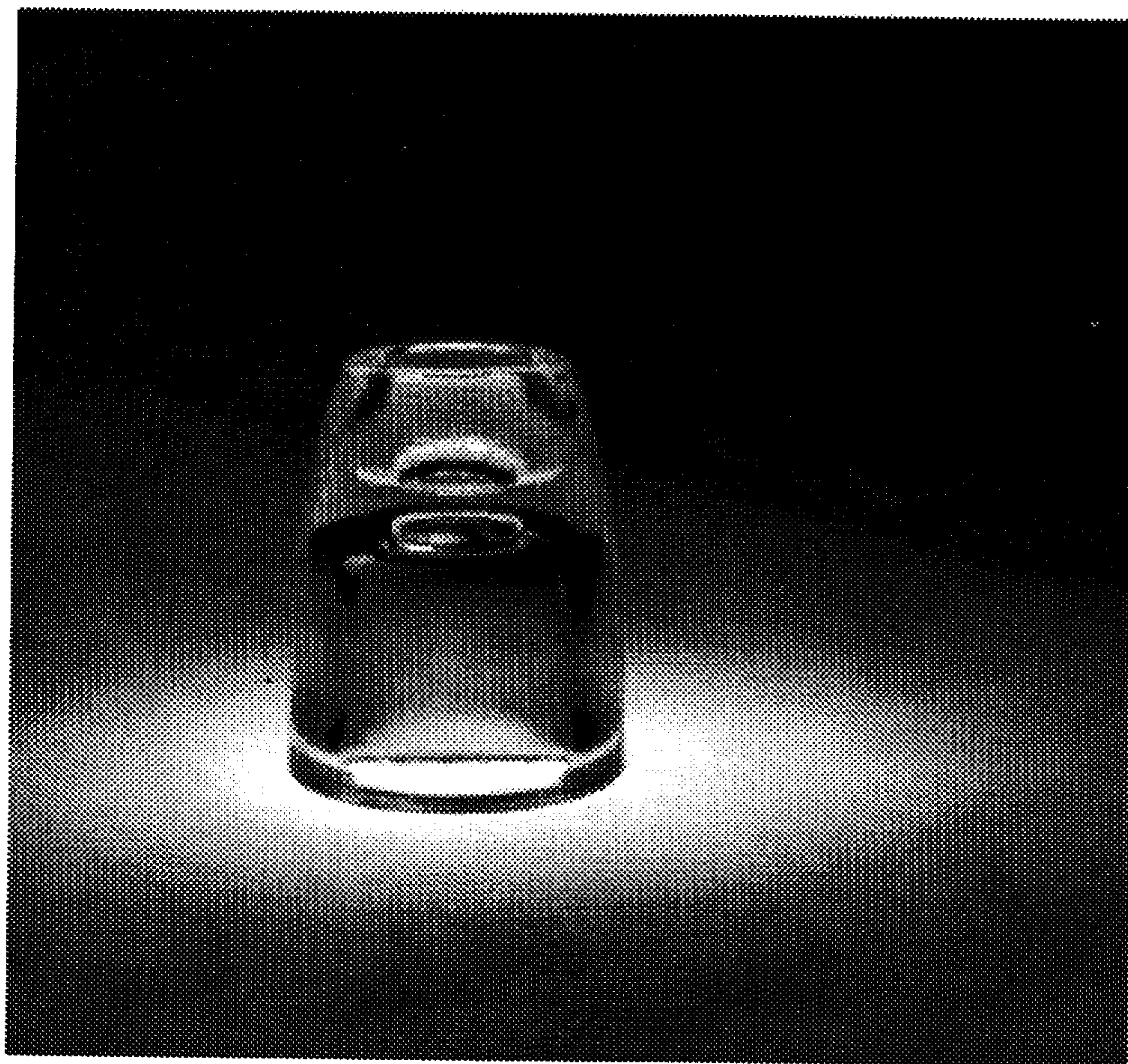

FIG. 3

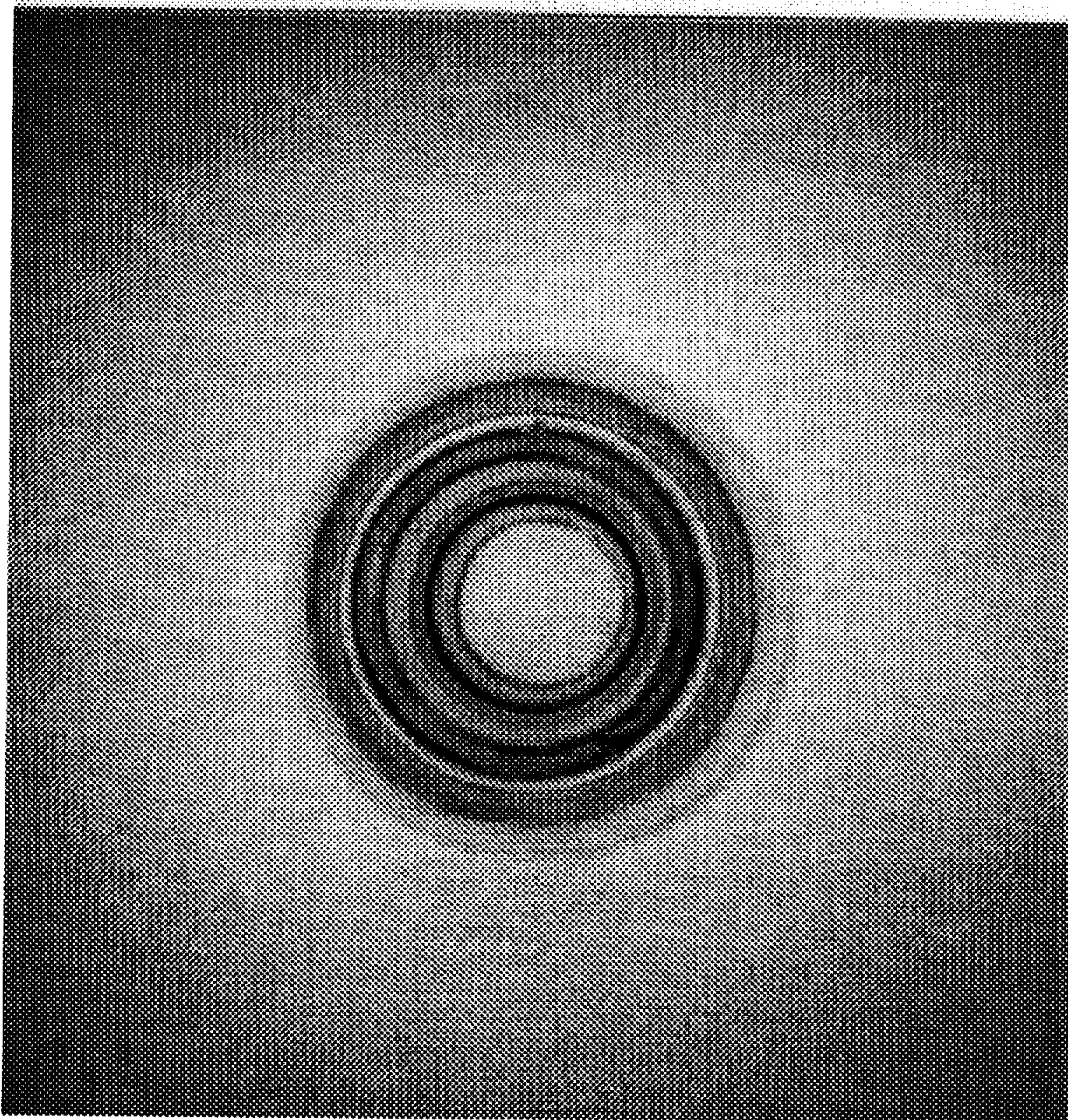

FIG. 4

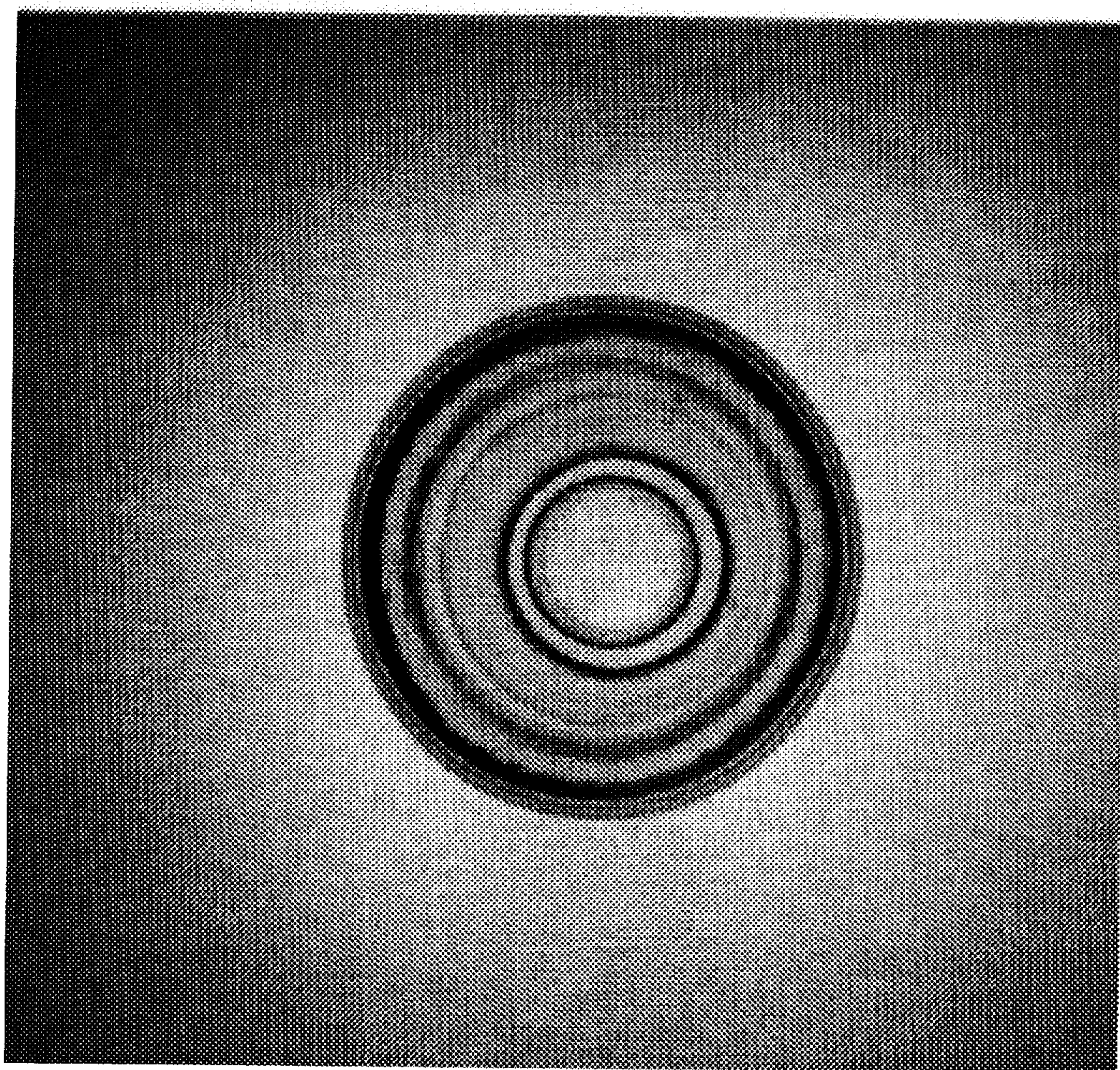

FIG. 5

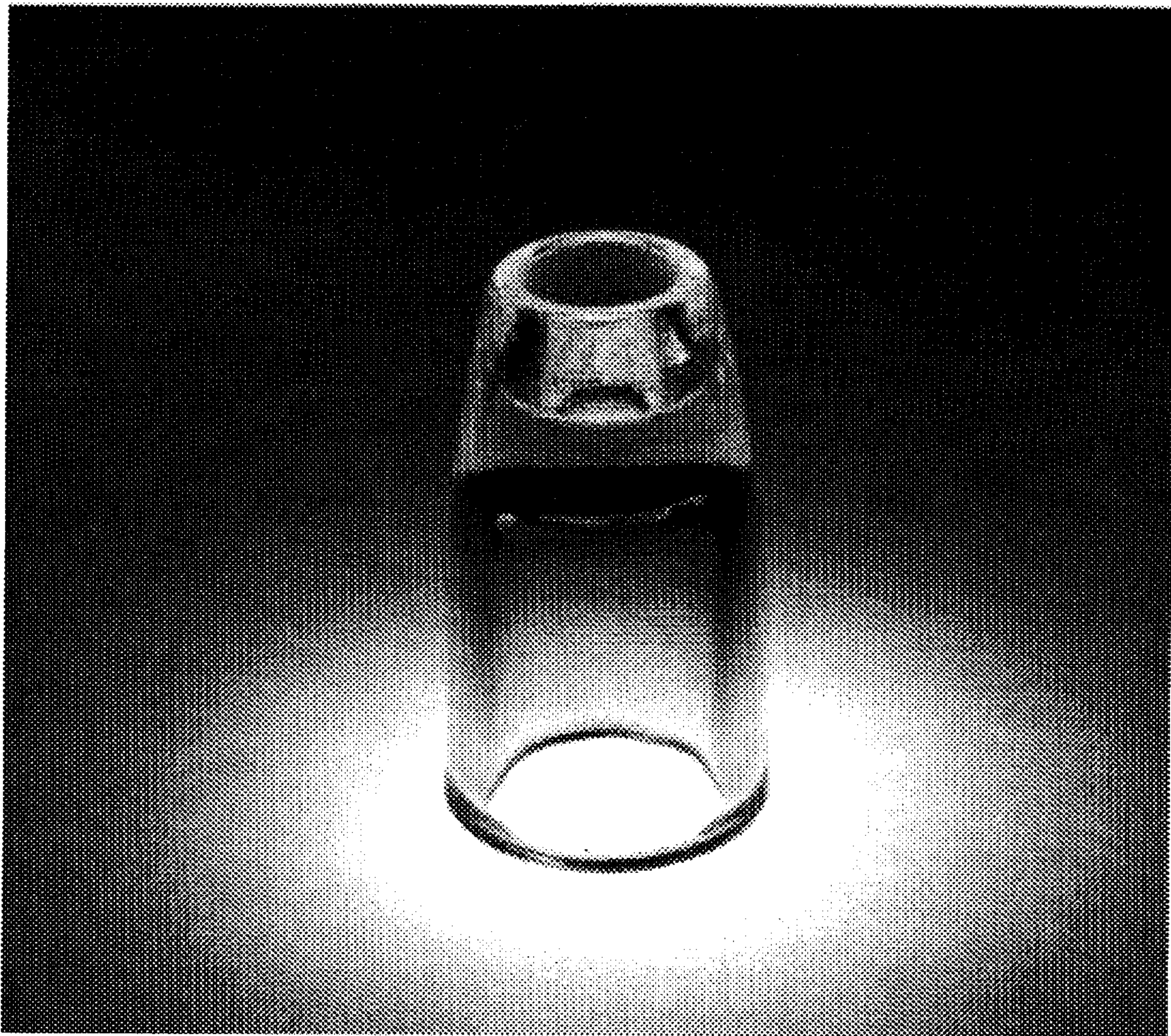

FIG. 6

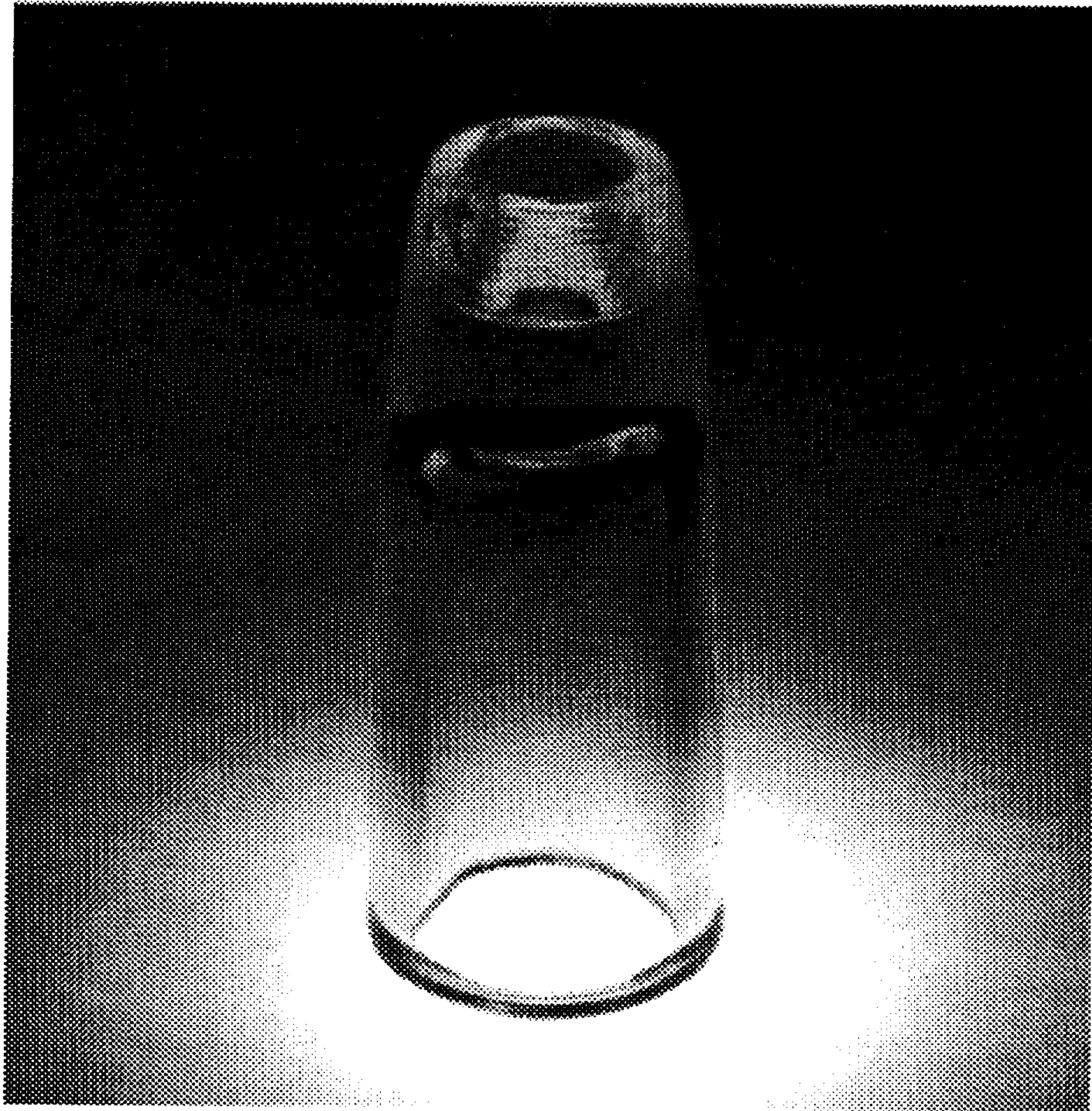

FIG. 7

