



US00D387430S

# United States Patent [19]

Takazawa et al.

[11] Patent Number: Des. 387,430

[45] Date of Patent: \*\*Dec. 9, 1997

[54] **NATURAL ILLUMINATION DEVICE**

[75] Inventors: **Masashi Takazawa**, Gunma-ken;  
**Norioki Fujimoto**, Saitama-ken; **Kazuo Takahashi**, Gunma-ken, all of Japan

[73] Assignee: **Sanyo Electric Co., Ltd.**, Osaka, Japan

[\*\*] Term: **14 Years**

[21] Appl. No.: **36,177**

[22] Filed: **Mar. 14, 1995**

[30] **Foreign Application Priority Data**

Oct. 25, 1994 [JP] Japan ..... 6-32549

[51] LOC (6) Cl. .... **25-02**

[52] U.S. Cl. .... **D25/52**

[58] Field of Search ..... **D25/52; 52/200**

[56] **References Cited**

**U.S. PATENT DOCUMENTS**

D. 328,795	8/1992	Yamaguchi et al.	.....	D25/52
4,473,979	10/1984	Bruhms	.....	52/200
4,884,379	12/1989	McCabe	.....	52/200

*Primary Examiner*—Doris Clark  
*Attorney, Agent, or Firm*—Wenderoth Lind & Ponack

[57] **CLAIM**

The ornamental design for a natural illumination device, as described and shown.

**DESCRIPTION**

FIG. 1 is a perspective view of the inventive natural illumination device;

FIG. 2 is a front elevational view of the natural illumination device, the rear, right side, and left side being identical thereto;

FIG. 3 is a top plan view of the natural illumination device;

FIG. 4 is a bottom view of the natural illumination device;

FIG. 5 is an enlarged view of an upper central area of the natural illumination device shown in FIG. 3;

FIG. 6 is a sectional view taken along line 6—6 in FIG. 3; FIG. 7 is an enlarged partial sectional view taken along line 7—7 of FIG. 5; and,

FIG. 8 is an enlarged partial sectional view confined by lines 8—8 in FIG. 6.

**1 Claim, 3 Drawing Sheets**

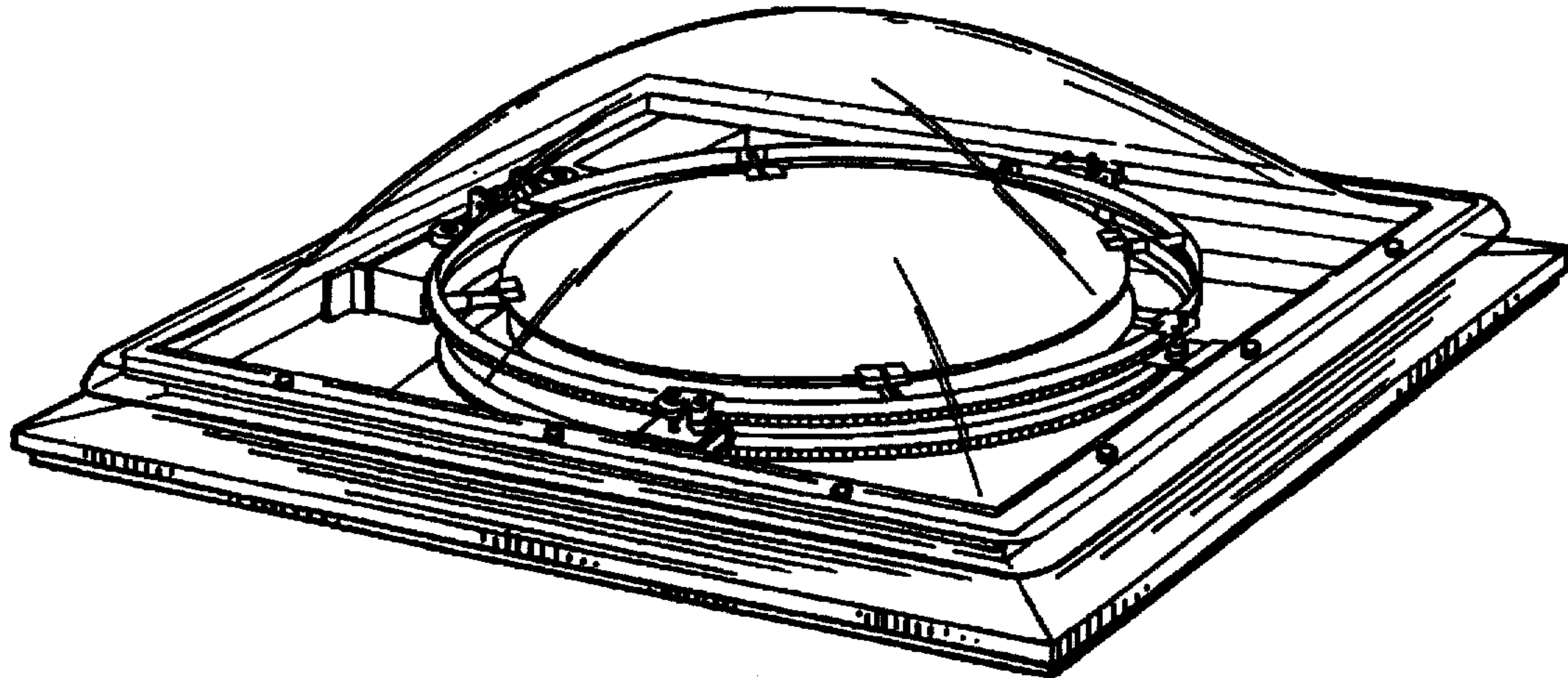

FIG. 1

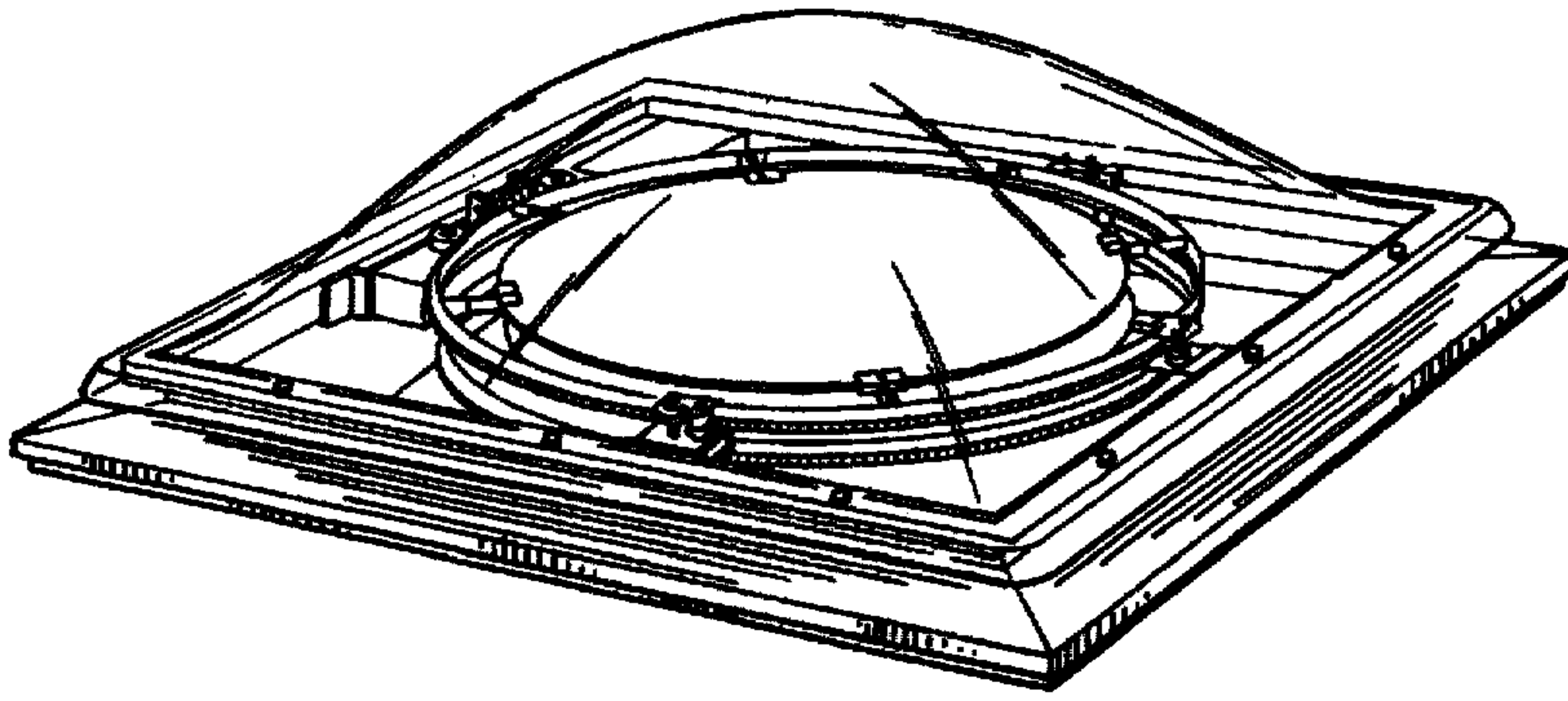

FIG. 2

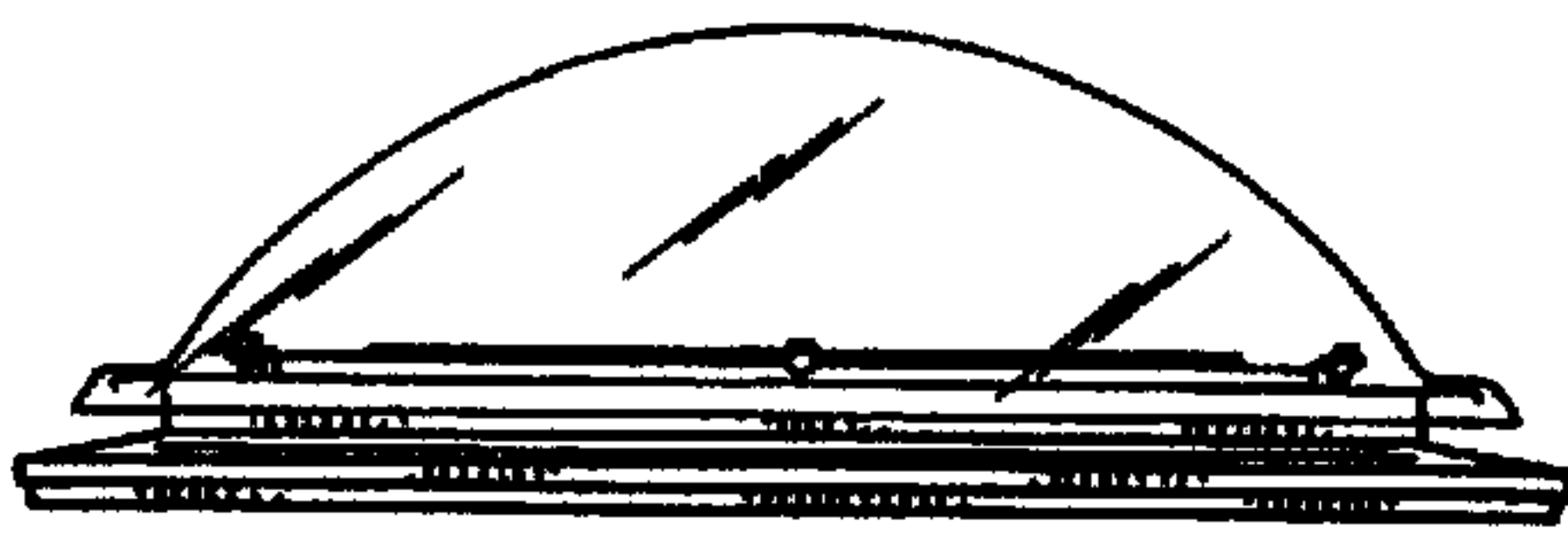
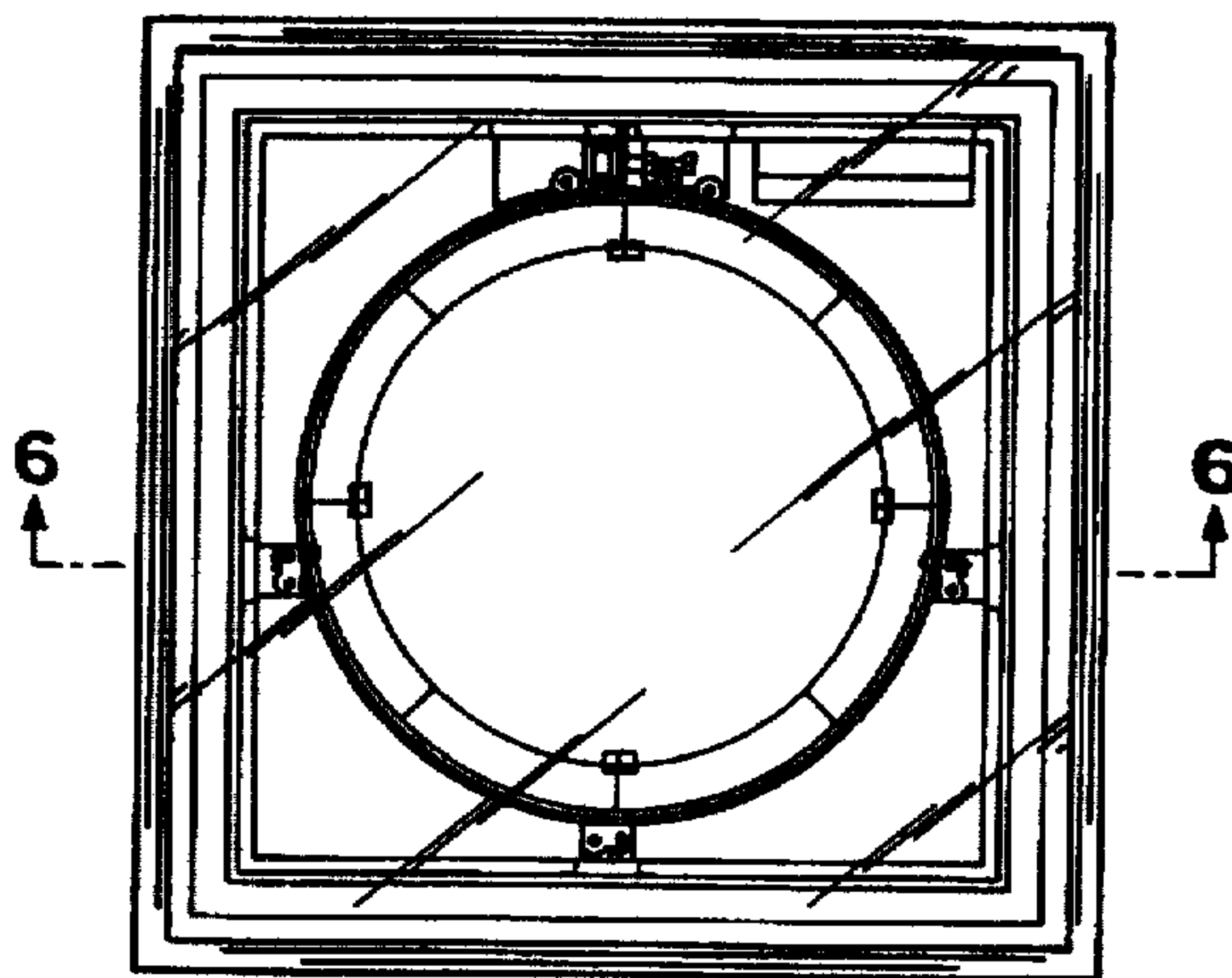

FIG. 3



**FIG. 4**

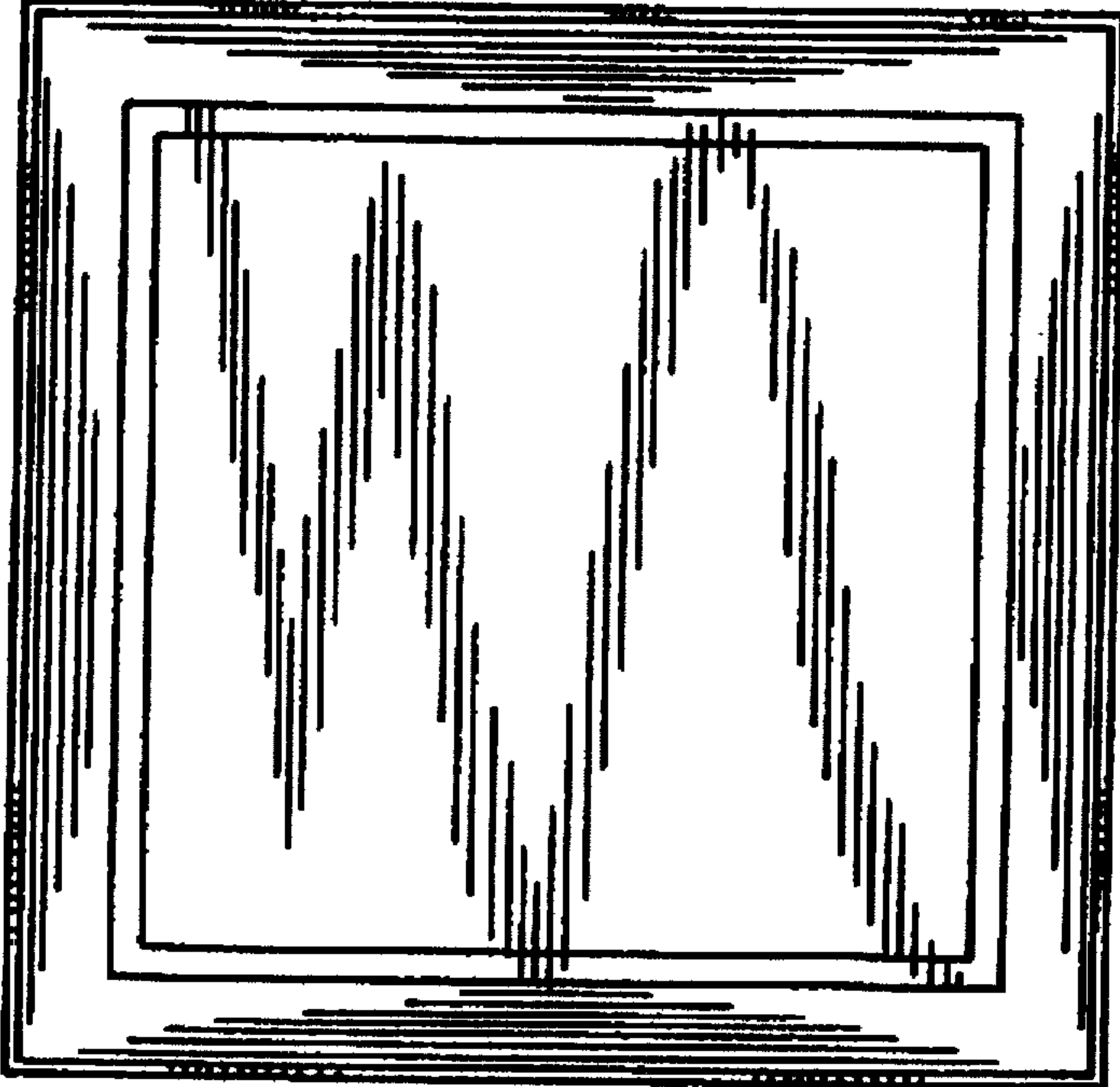

FIG. 5

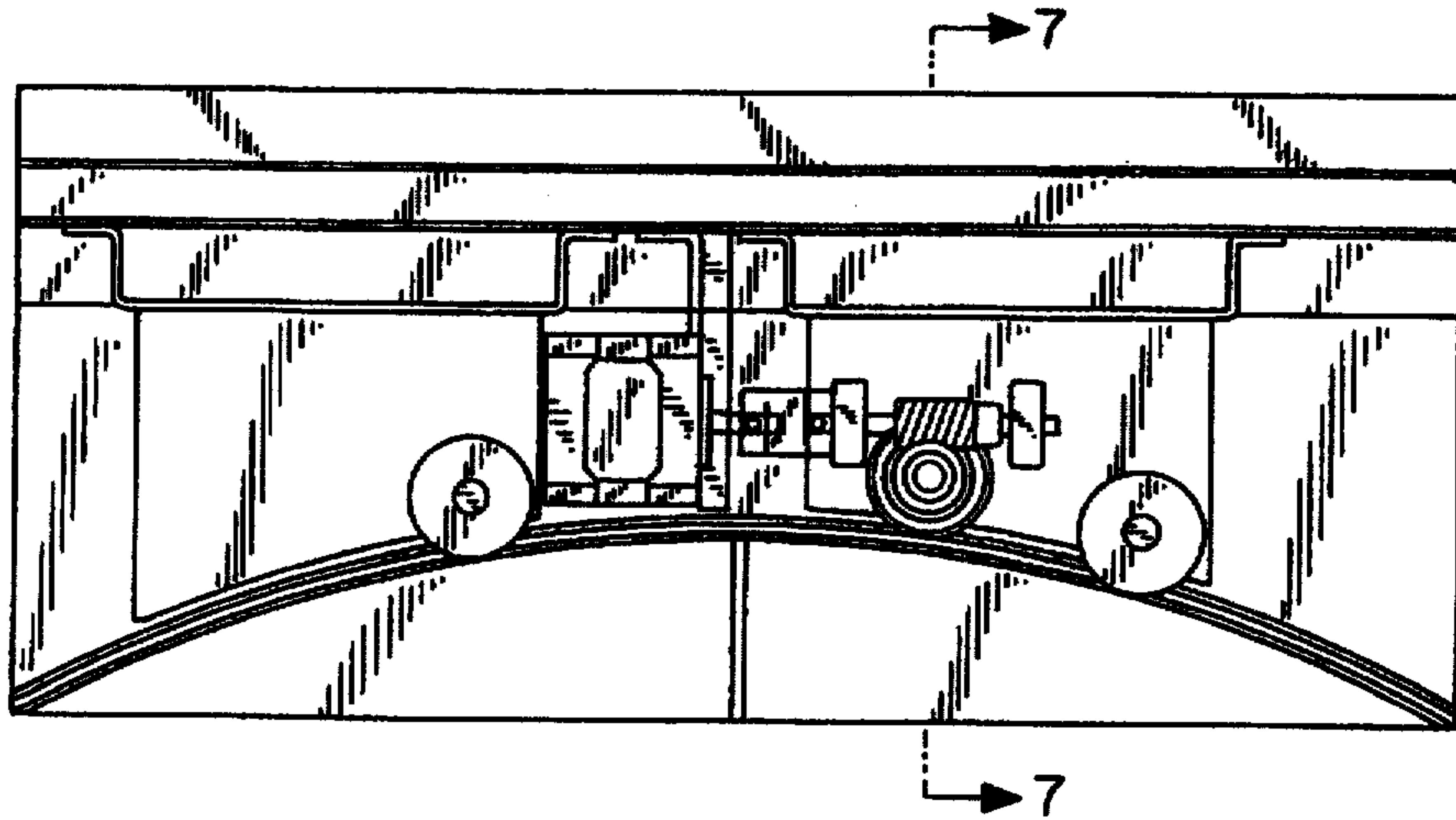

FIG. 6

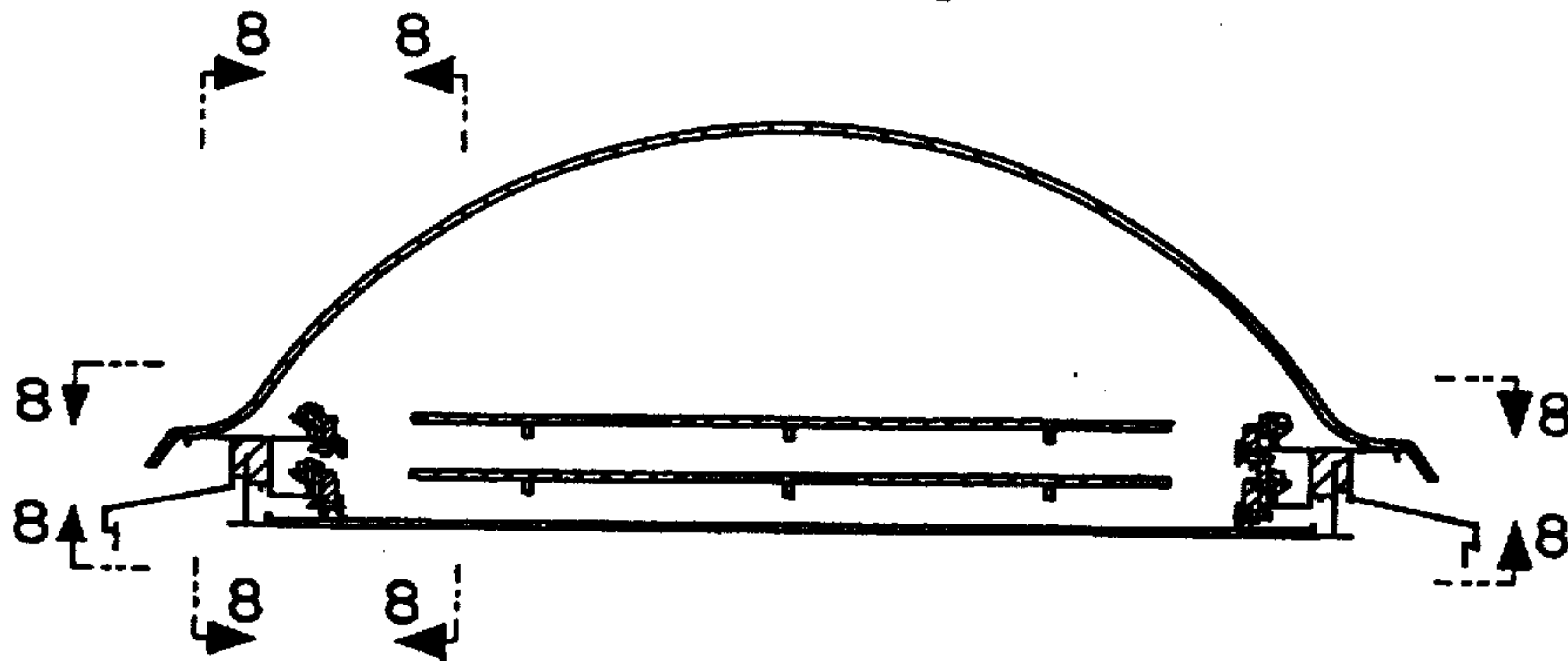

FIG. 7

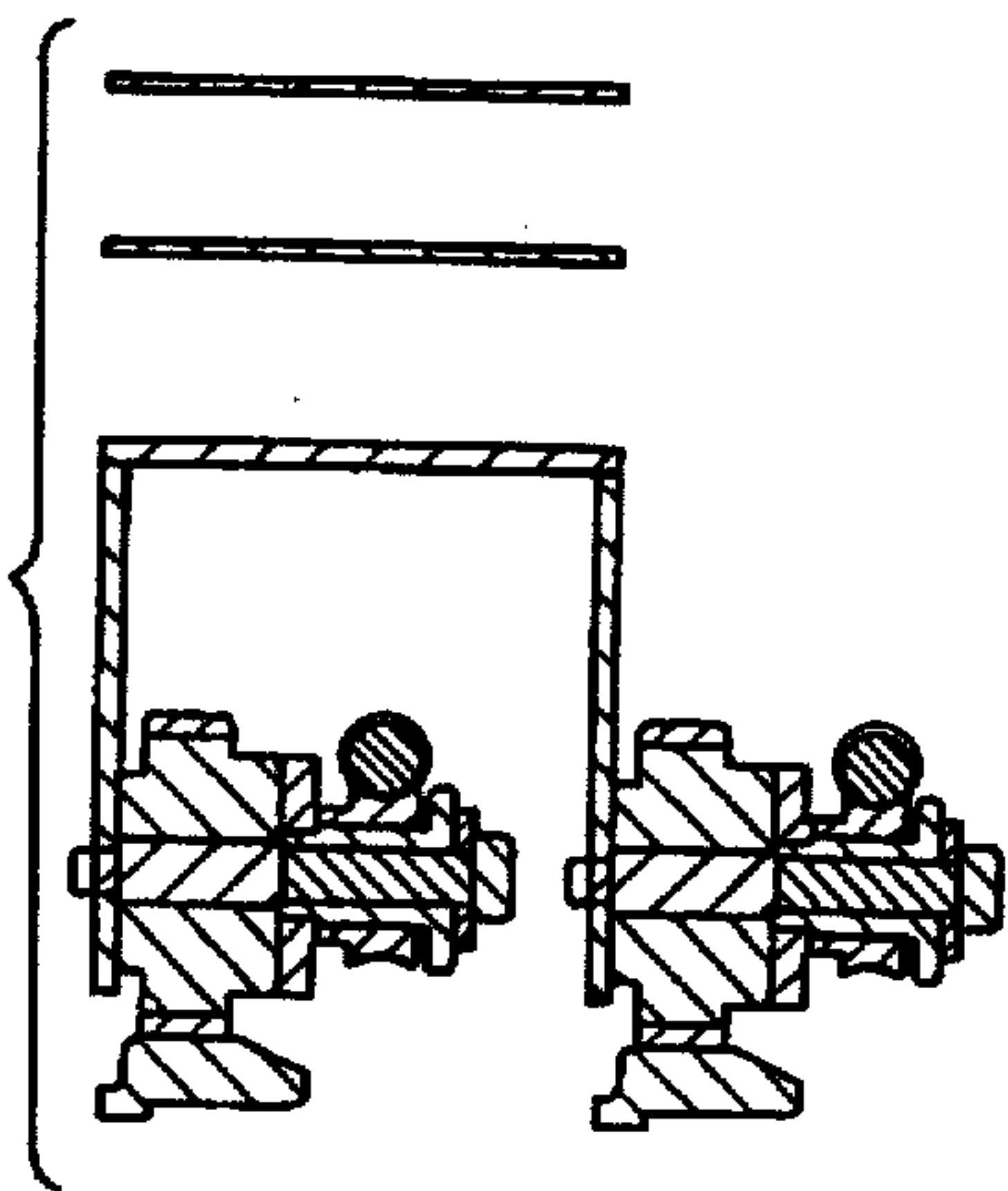

FIG. 8

