



US00D387422S

# United States Patent [19]

Radtke et al.

[11] Patent Number: Des. 387,422

[45] Date of Patent: \*\*Dec. 9, 1997

[54] COMBINED PORTABLE FAN AND SPRAY MISTING BOTTLE

[75] Inventors: Lee Radtke, Lake Zurich; Linda M. Usher, Chicago; Eric F. Junkel, Des Plaines, all of Ill.

[73] Assignee: Circulair, Inc., Nile, Ill.

[\*\*] Term: 14 Years

[21] Appl. No.: 56,014

[22] Filed: Jun. 19, 1996

[51] LOC (6) Cl. .... 23-04

[52] U.S. Cl. .... D23/328; D9/300; D9/337; D23/381; D23/382

[58] Field of Search ..... D23/328, 370, D23/381, 382; D9/300, 337; 416/247 R, 95, 146 R; 261/90; 222/192; 239/289, 290

### [56] References Cited

#### U.S. PATENT DOCUMENTS

D. 220,246	3/1971	Pacelli	.....	D9/337
D. 313,275	12/1990	Aida	.....	D23/370
D. 349,570	8/1994	Radtke, Jr.	.....	D23/382
D. 349,954	8/1994	Steiner et al.	.....	D9/300
D. 367,815	3/1996	Mason, Jr. et al.	.....	D9/300
2,079,117	5/1937	Hays	.	
3,004,403	10/1961	Laporte	.	
3,997,115	12/1976	Licudine	.	
4,235,377	11/1980	Davis et al.	.	
4,392,614	7/1983	Groth et al.	.	
4,839,106	6/1989	Steiner	.....	239/289
5,338,495	8/1994	Steiner et al.	.	

Primary Examiner—Lisa Lichtenstein

Attorney, Agent, or Firm—Gifford, Krass, Groh, Sprinkle, Patmore, Anderson & Citkowski, P.C.

### [57] CLAIM

The ornamental design for a combined portable fan and spray misting bottle, as shown and described.

### DESCRIPTION

FIG. 1 is a perspective view of the portable fan forming part of the present design, shown separately for clarity of illustration;

FIG. 2 is a top plan view of FIG. 1;

FIG. 3 is a front elevational view of FIG. 1;

FIG. 4 is an right side view of FIG. 1;

FIG. 5 is a rear elevational view of FIG. 1;

FIG. 6 is a left side view of FIG. 1, which is substantially identical to the opposing right side view;

FIG. 7 is a top plan view of FIG. 1;

FIG. 8 is a left side view of the portable fan forming part of the present design, shown separately for clarity of illustration, with the pedestal support tab rotated to an engaged position; for clarity of illustration, with the pedestal support tab rotated to an engaged position;

FIG. 9 is a perspective view of the portable fan attached to the spray misting bottle according to the present design;

FIG. 10 is a top plan view of the combination portable fan and spray misting bottle according to the present design;

FIG. 11 is a right side view of the portable fan and attached spray misting bottle according to the present design;

FIG. 12 is a left side view of the portable fan and attached spray misting bottle which is substantially identical to the right side view of FIG. 11; and,

FIG. 13 is a bottom view of the portable fan and spray misting bottle according to the present design.

1 Claim, 4 Drawing Sheets

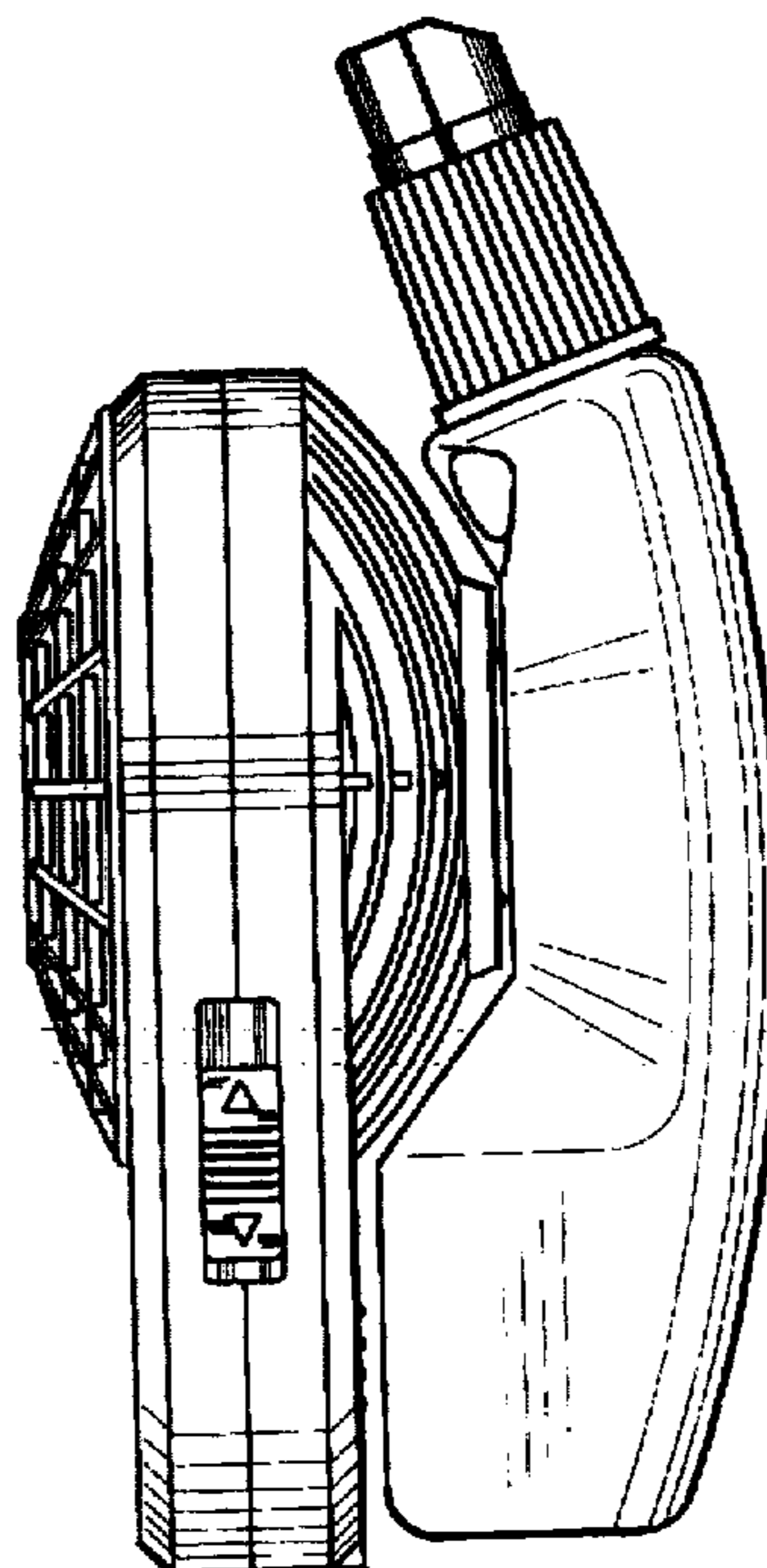
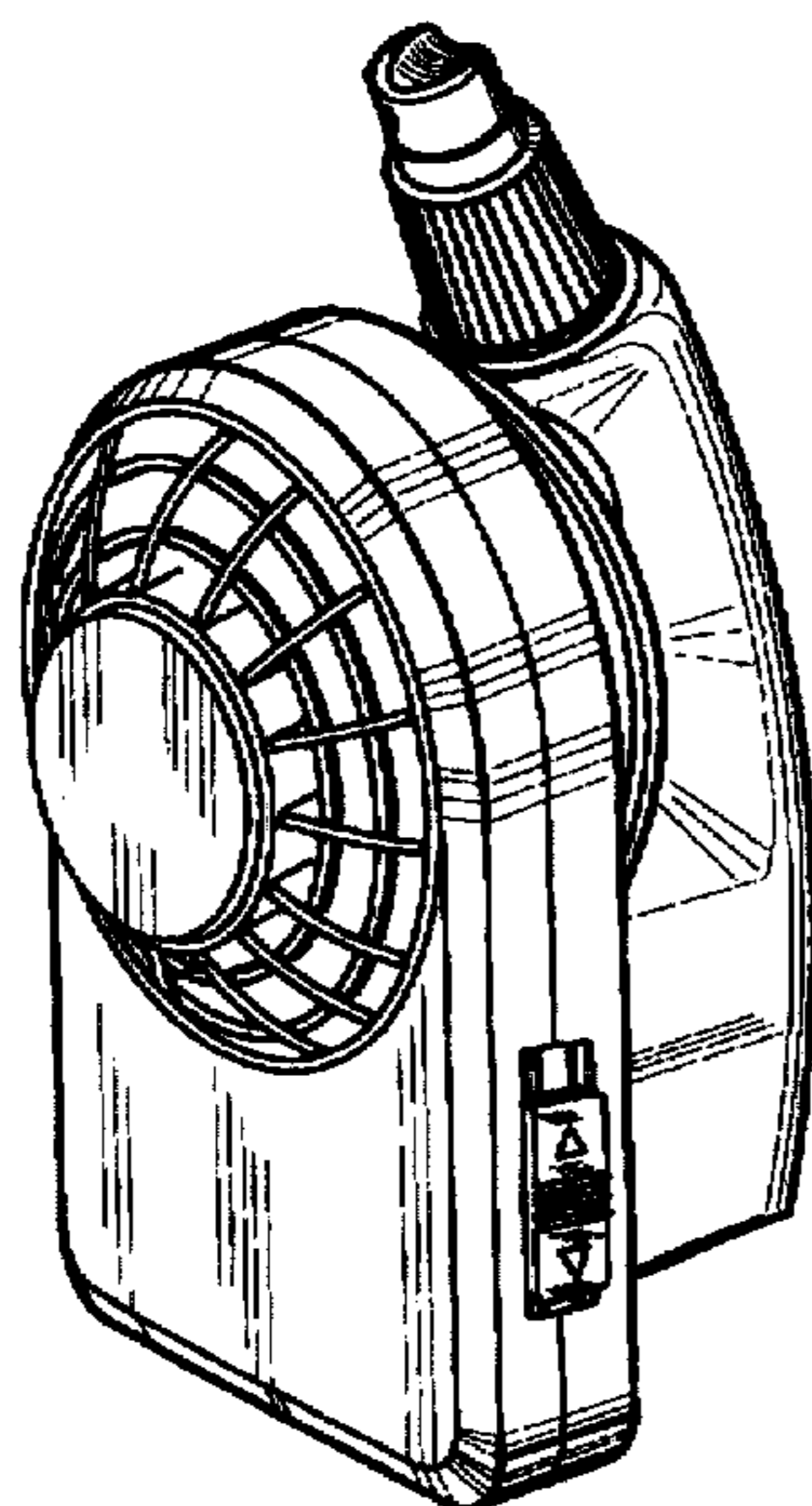

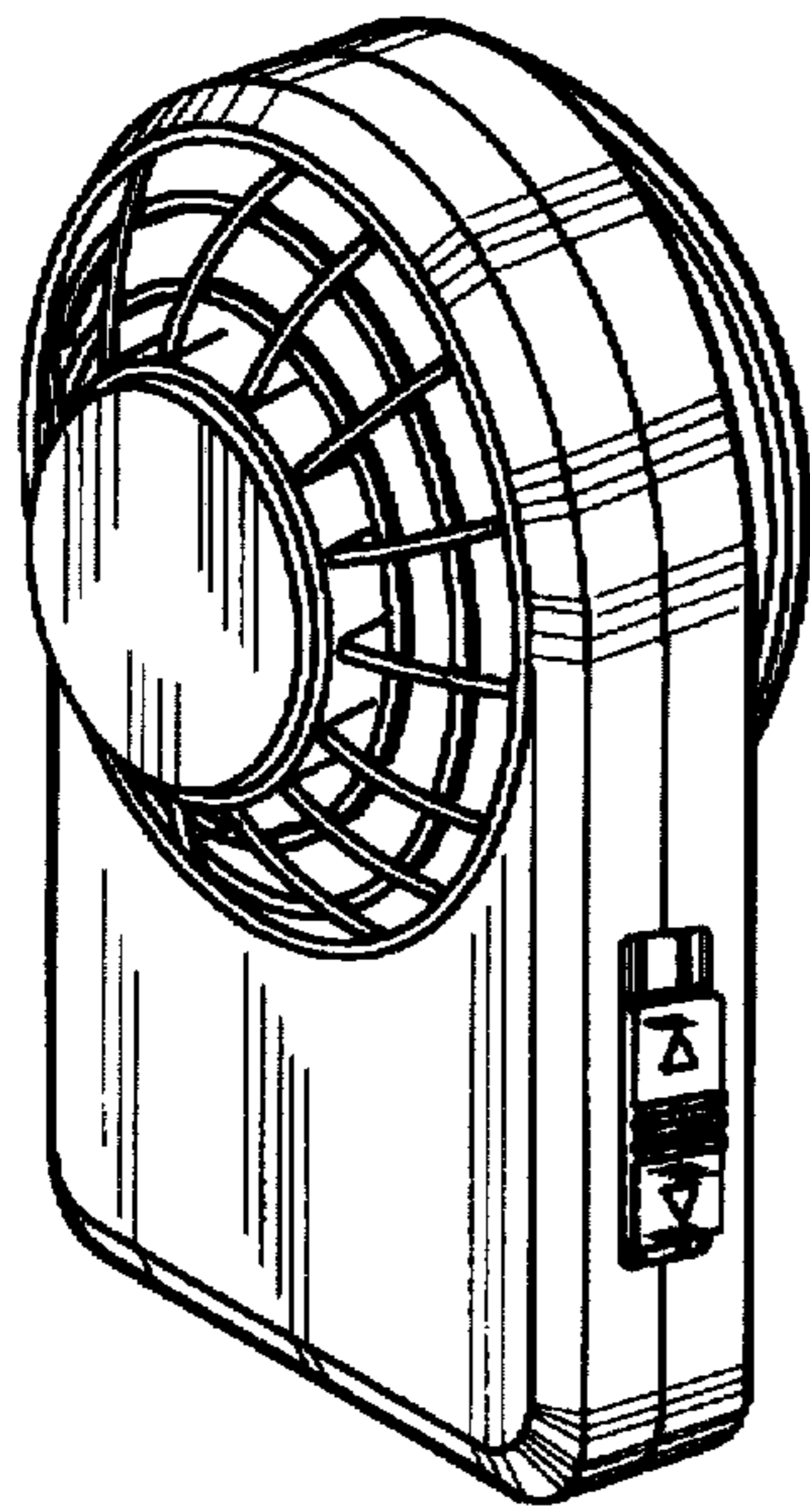

Fig-1

Fig-2

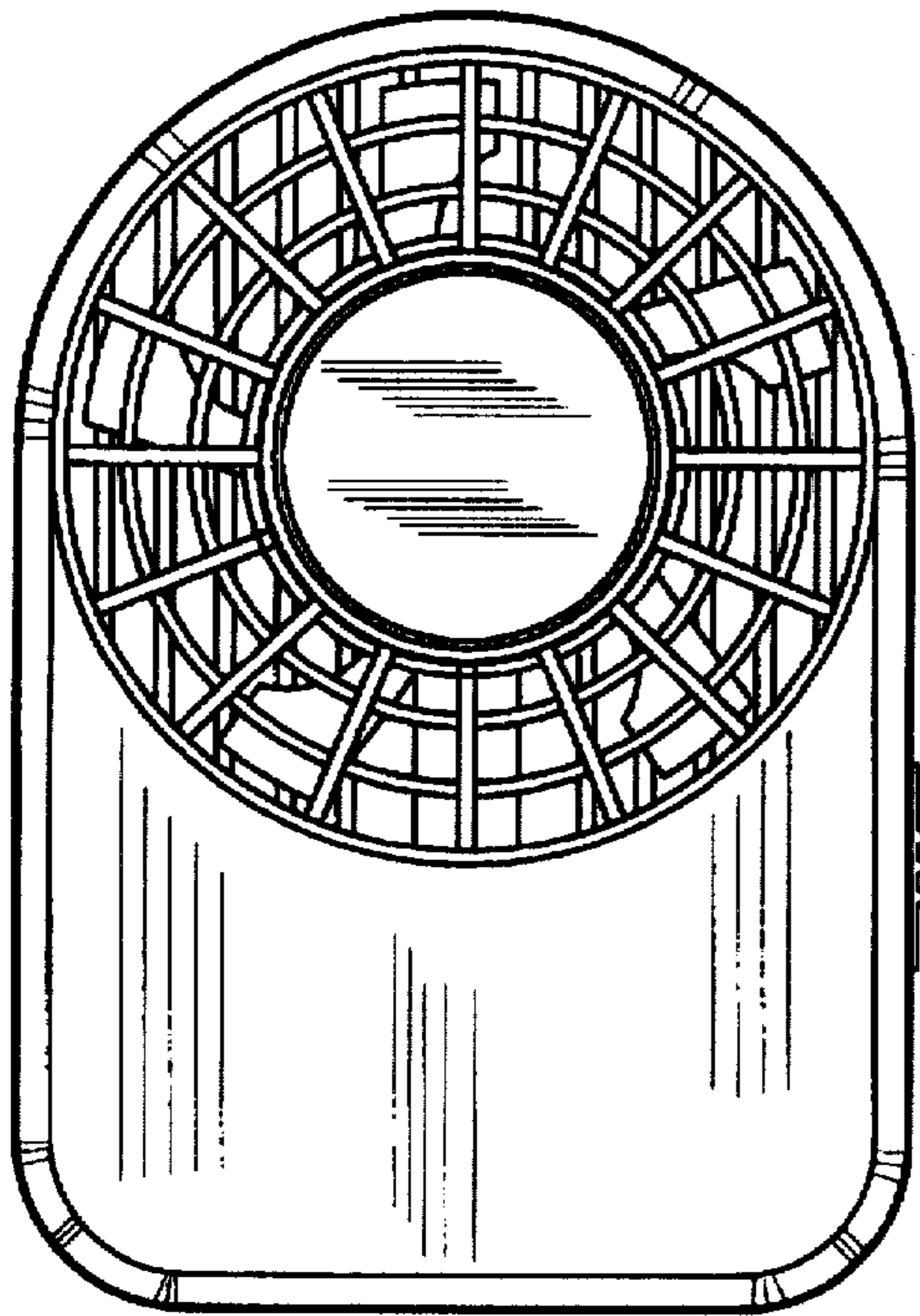
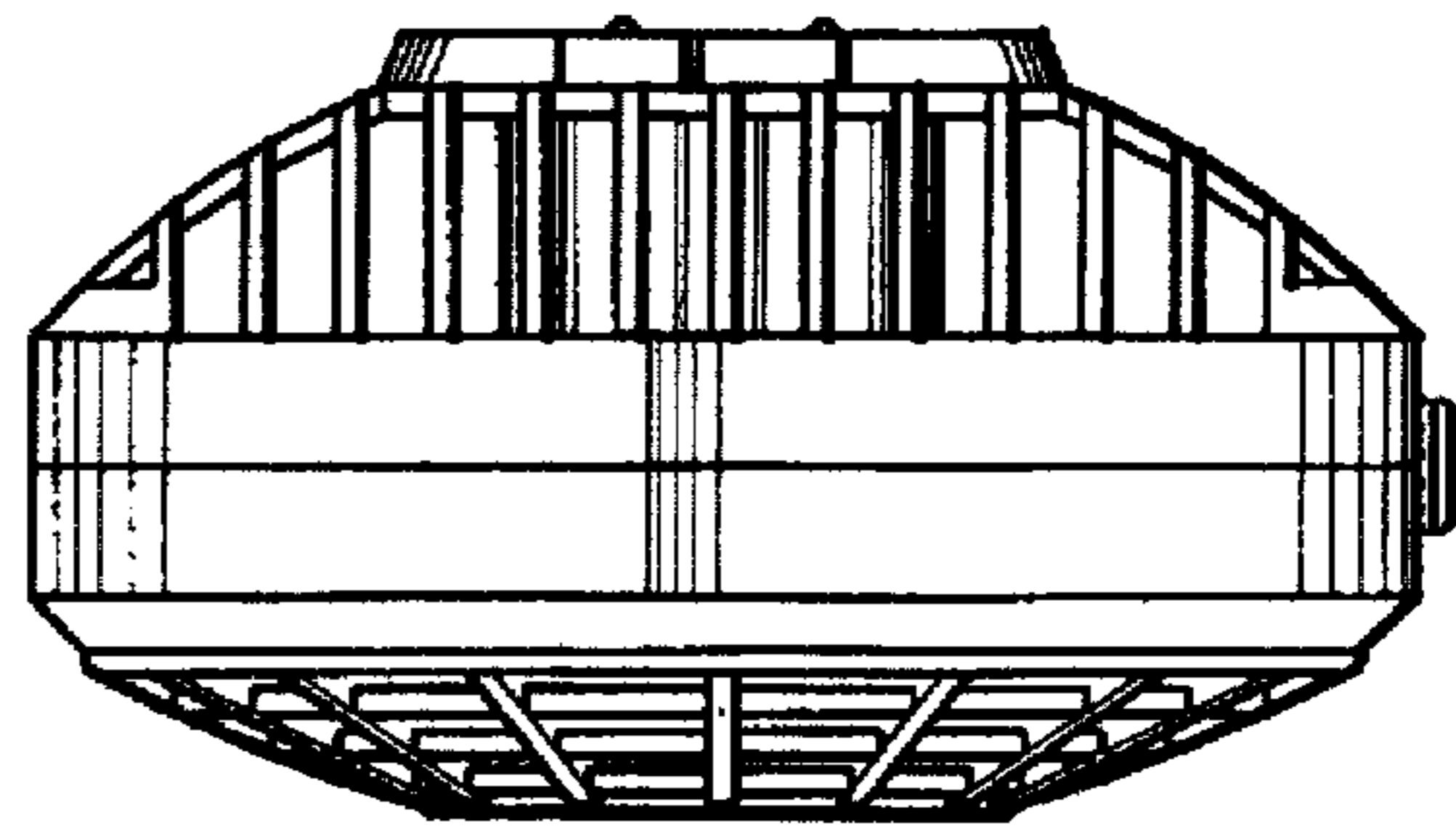

Fig-3

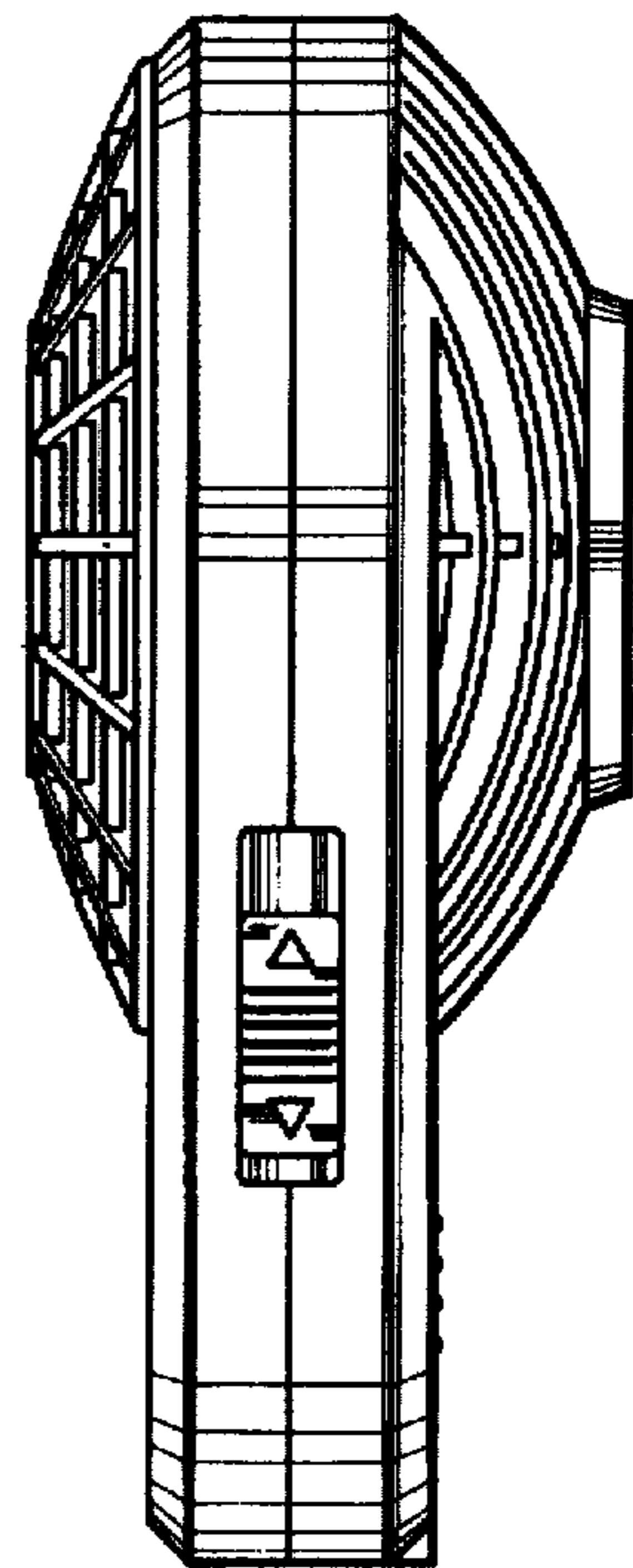

Fig-4



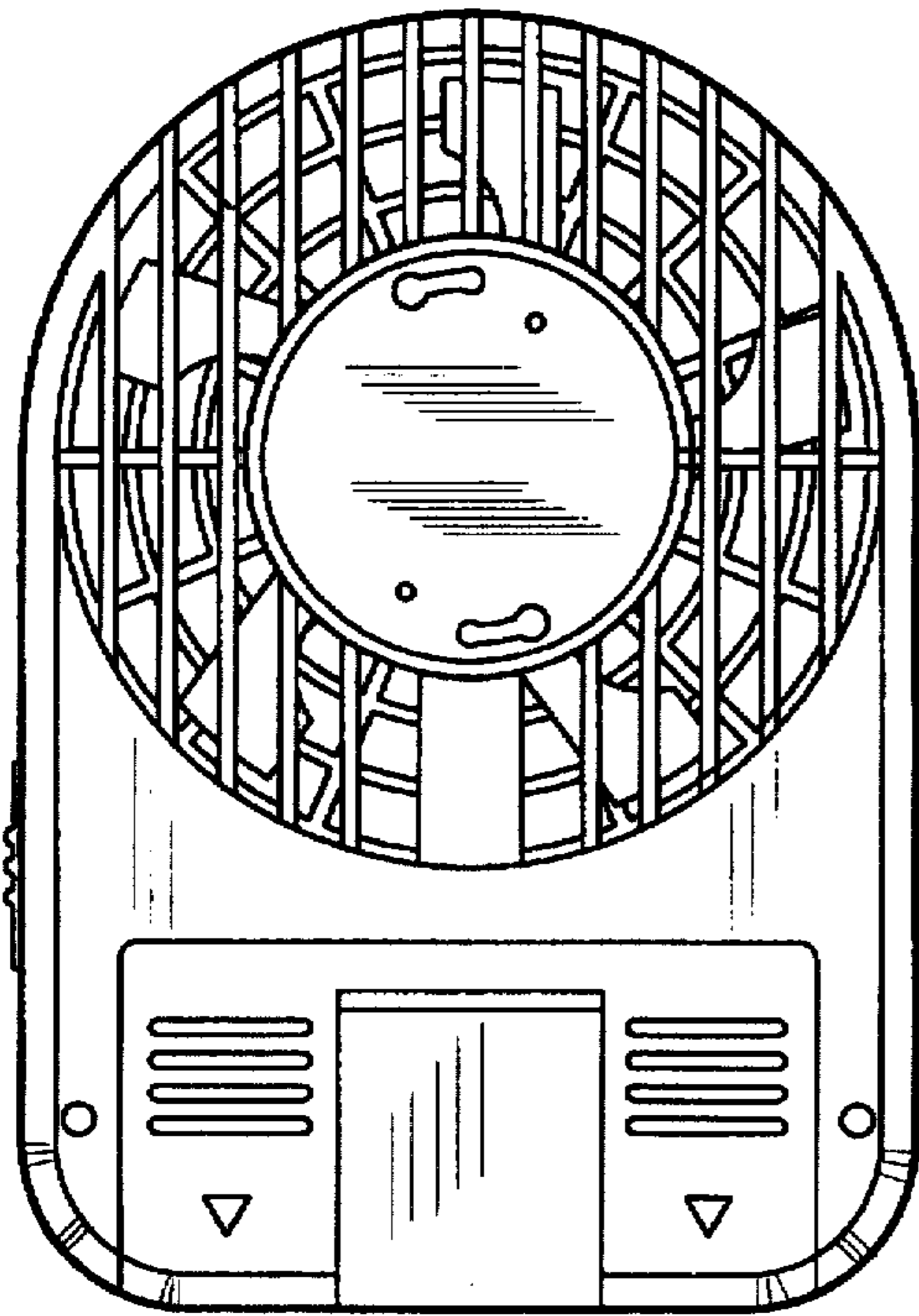

Fig-5

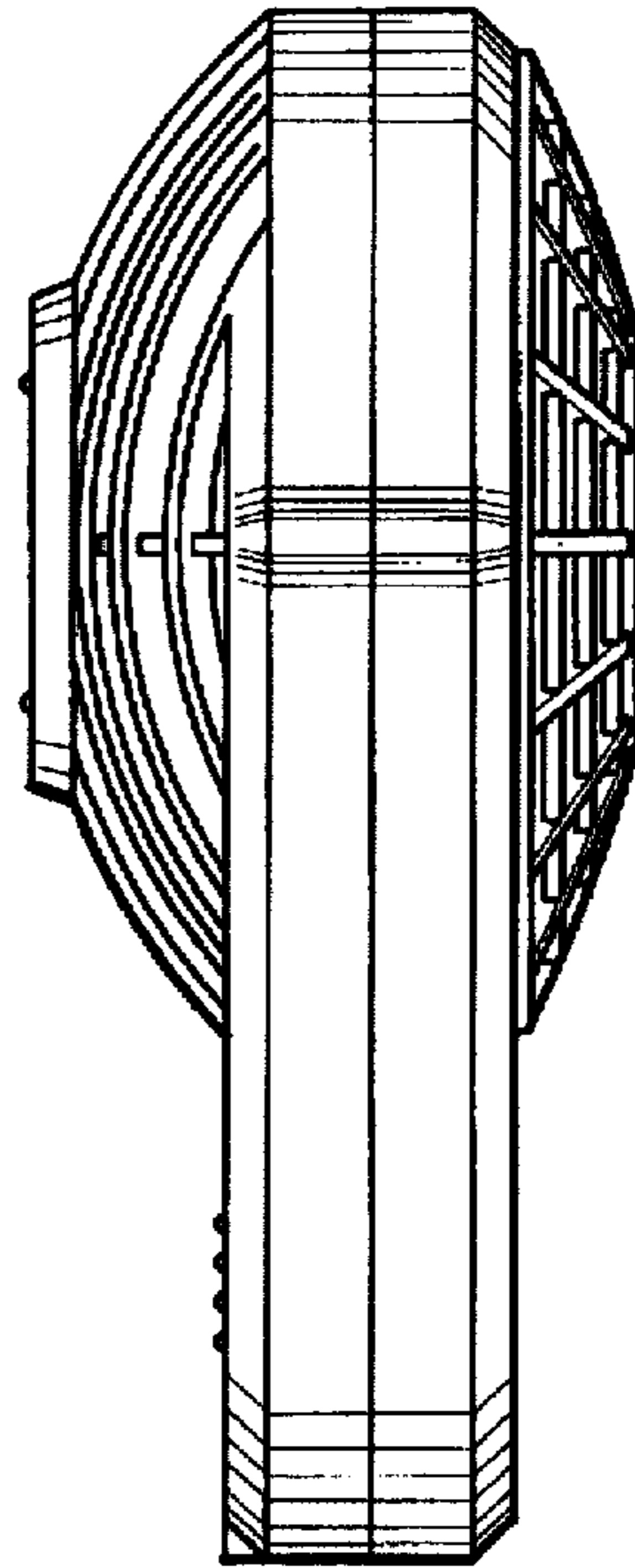

Fig-6

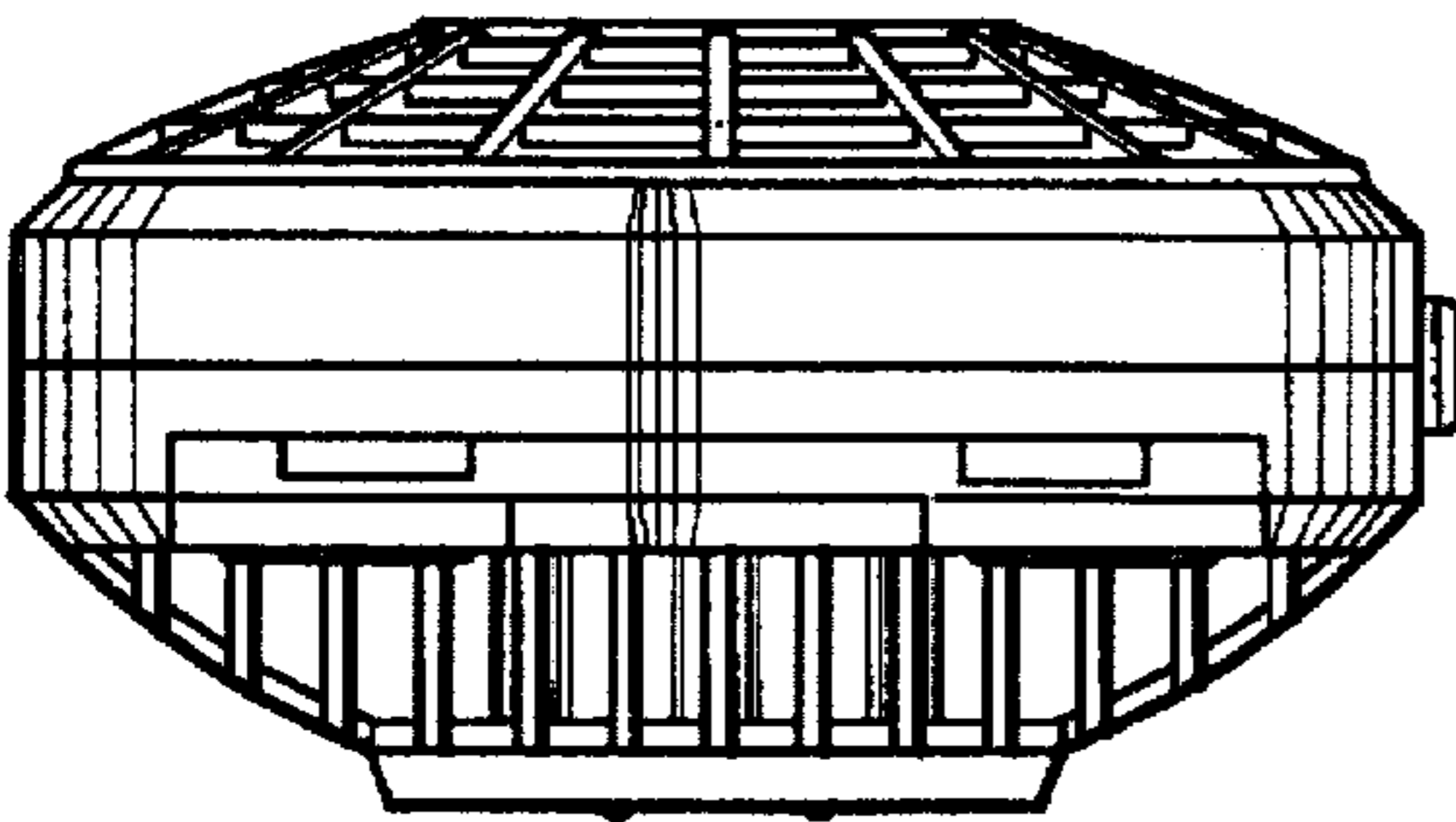

Fig-7

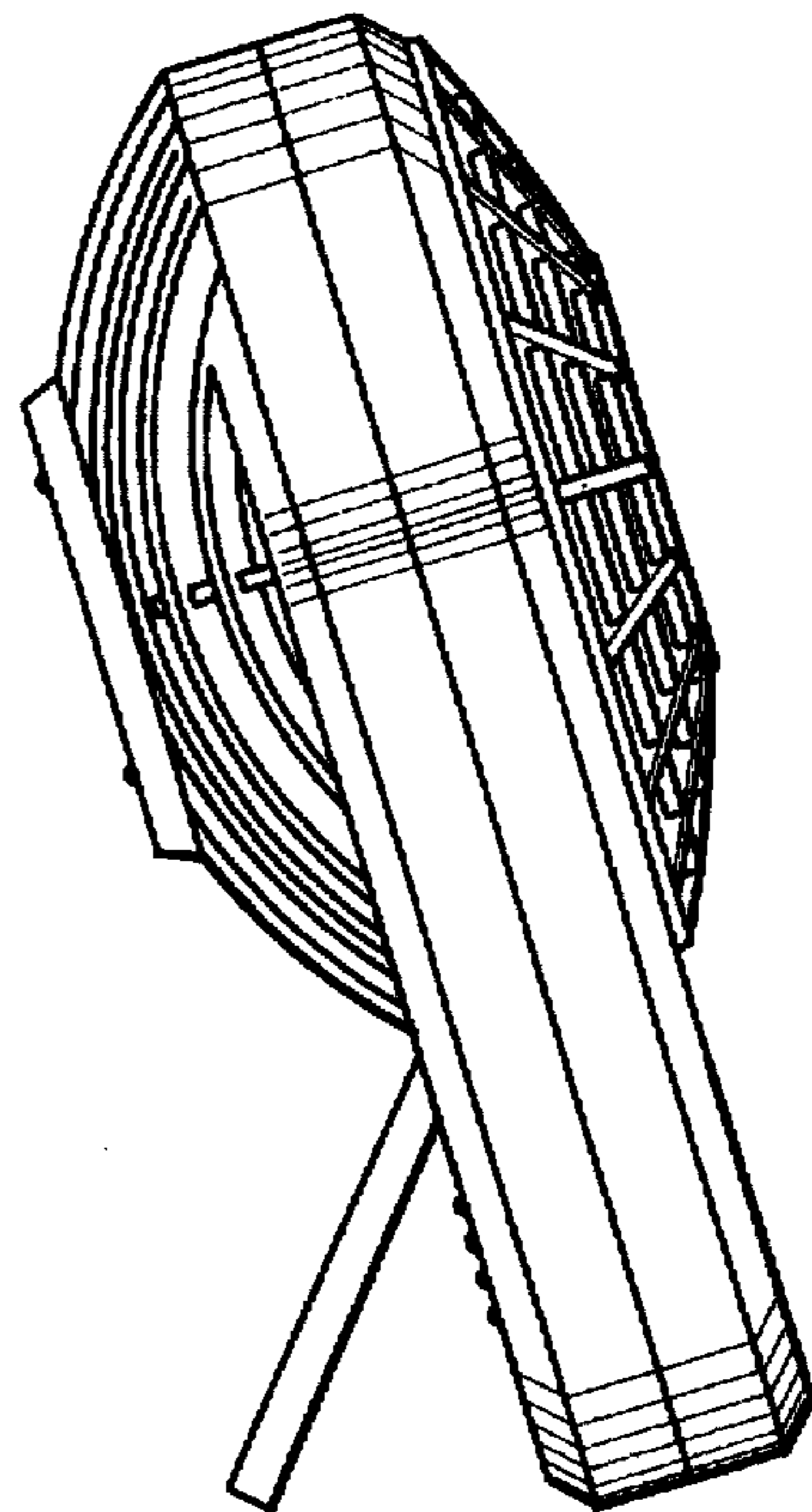

Fig-8

Fig-10

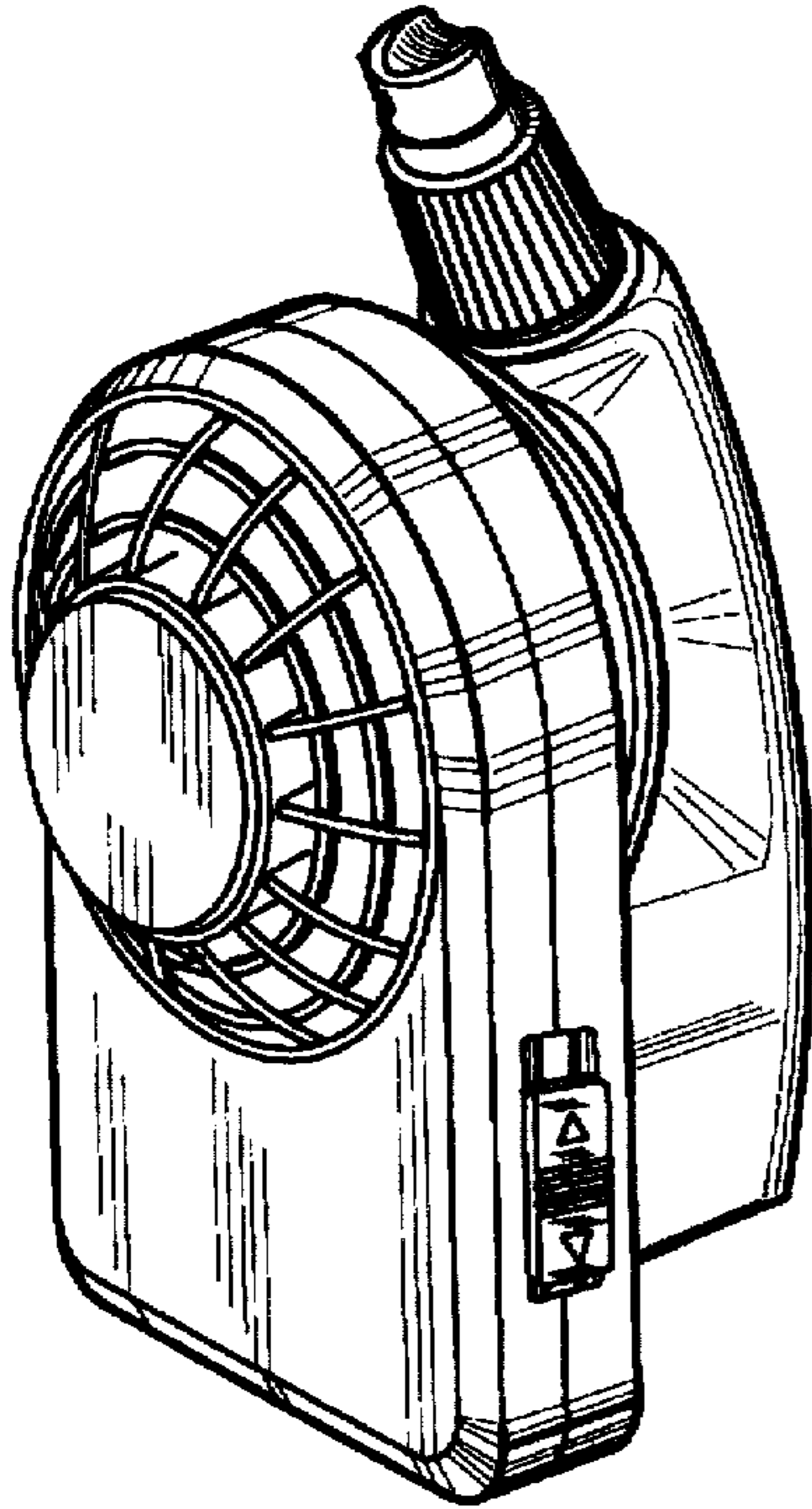

Fig-9

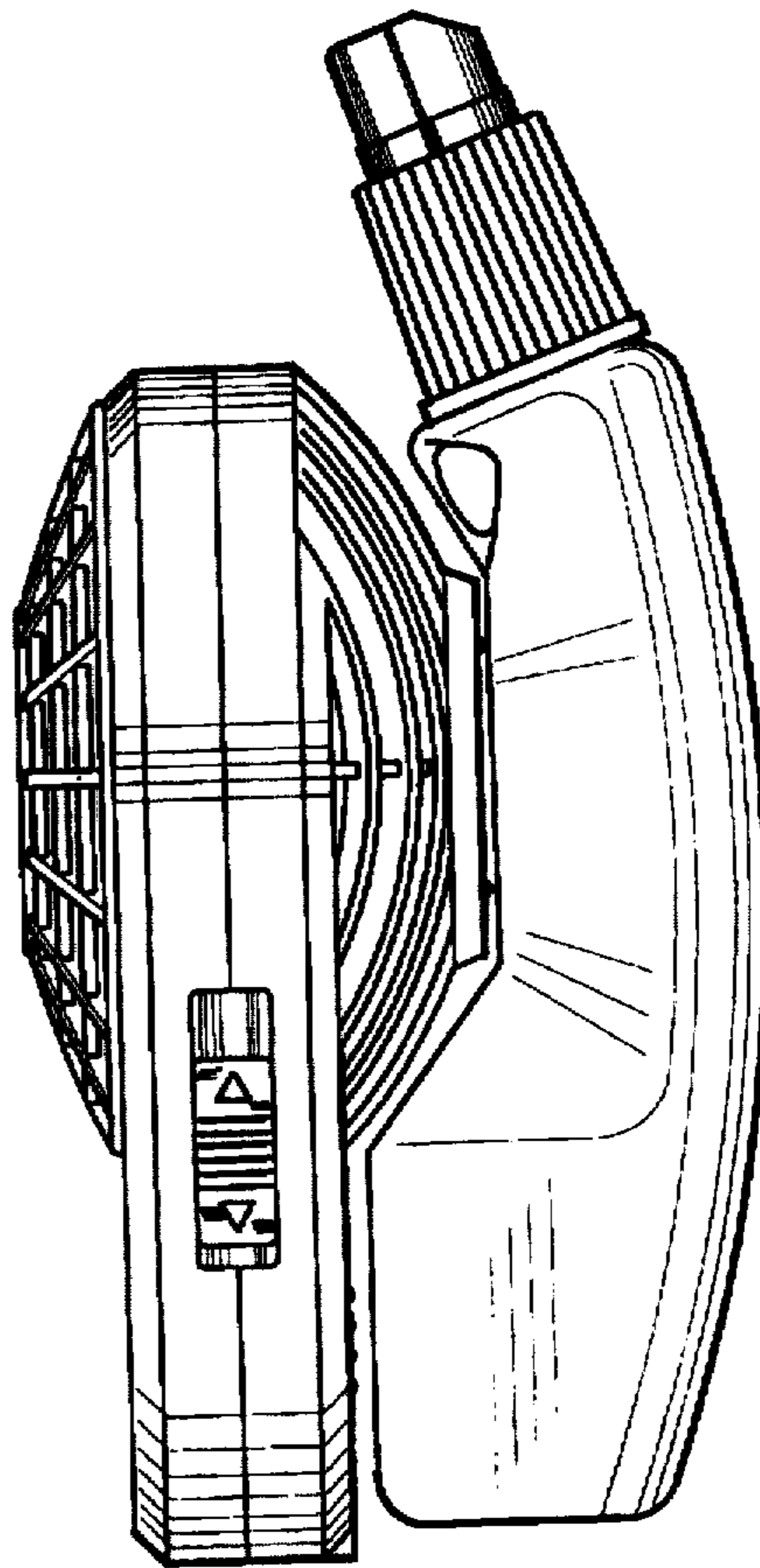
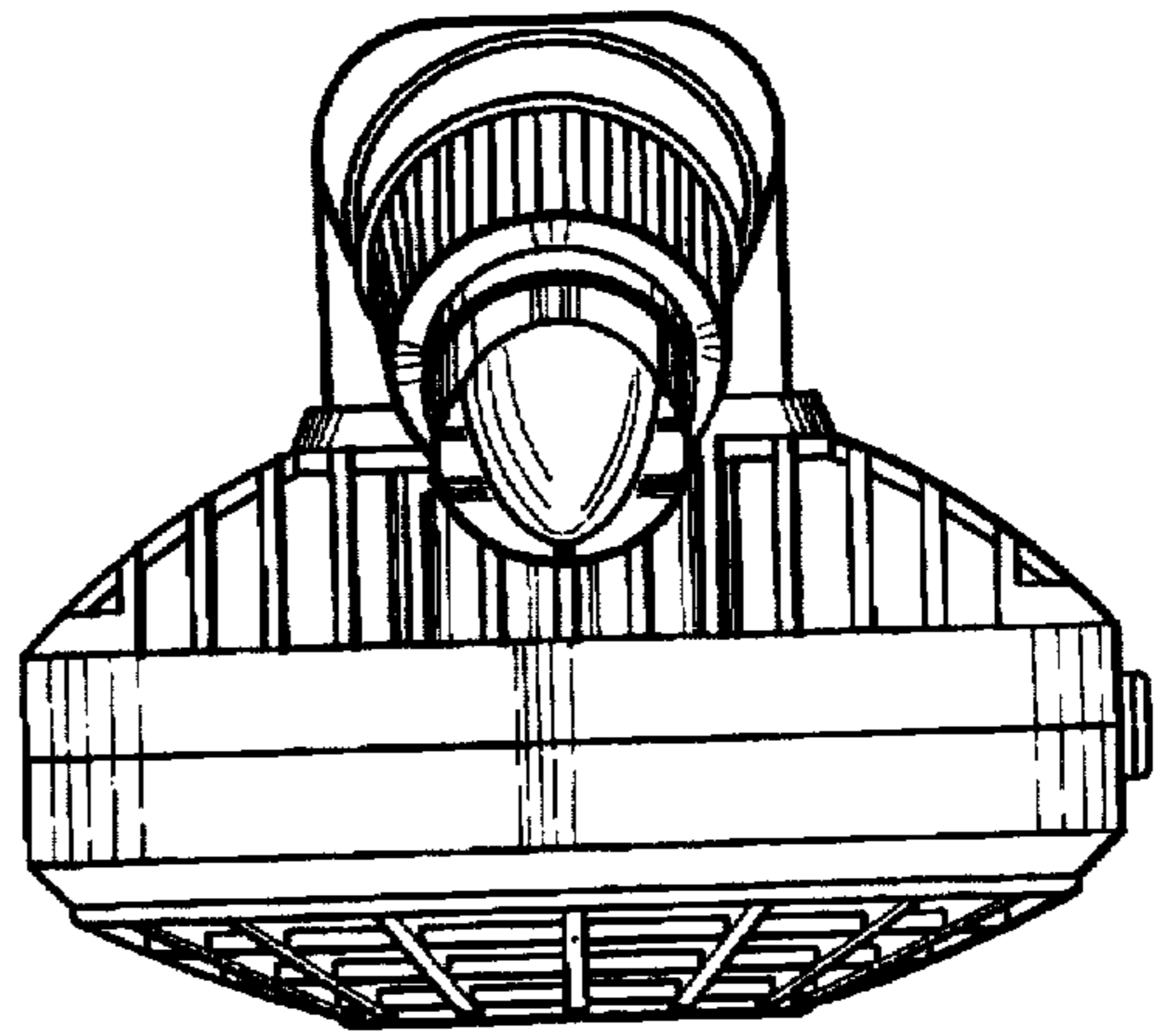

Fig-11

Fig-12

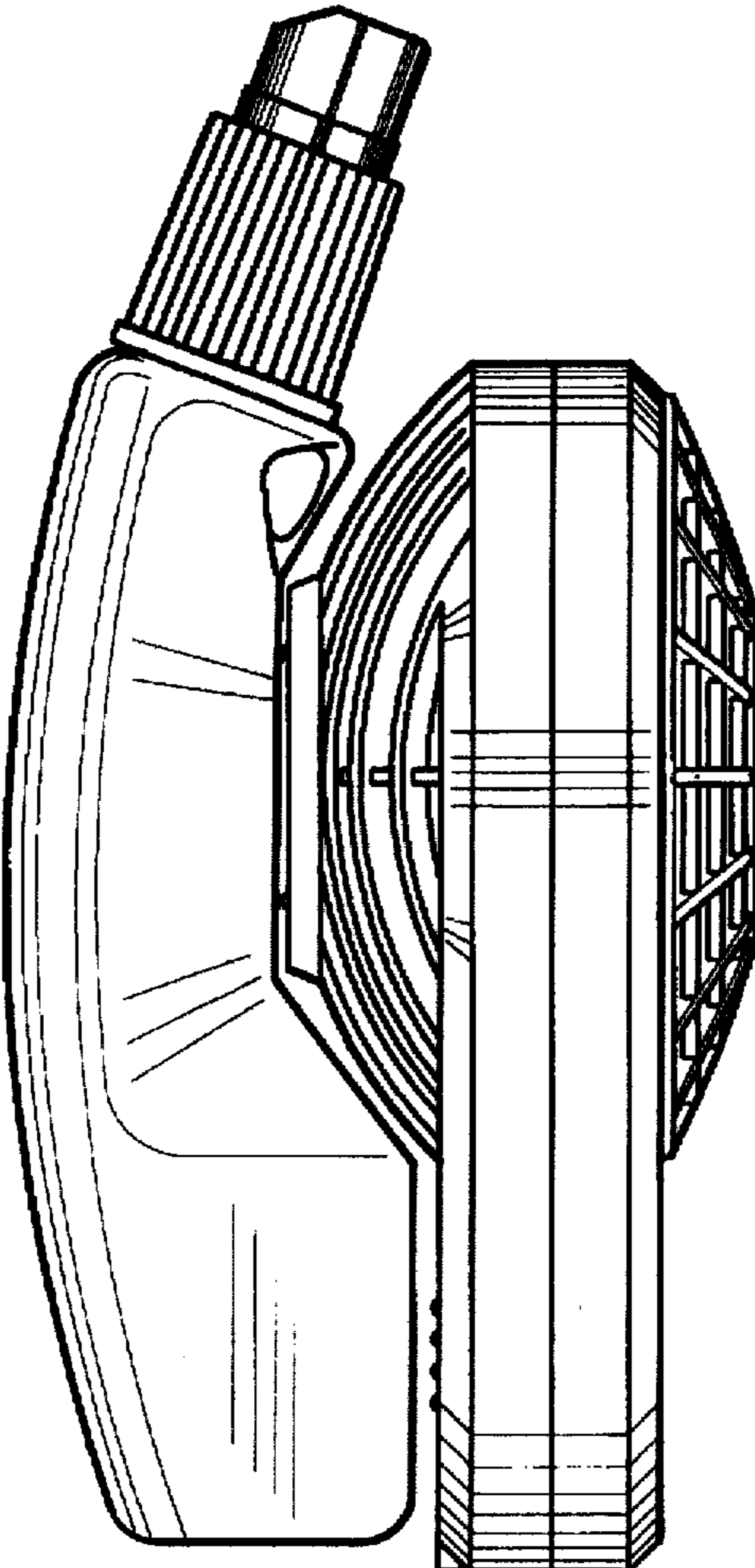

Fig-13

