



US00D387398S

**United States Patent** [19]  
**Øhrwald**

[11] **Patent Number: Des. 387,398**  
[45] **Date of Patent: \*\*Dec. 9, 1997**

[54] **TOY BUILDING ELEMENT**

596,217 12/1897 Rapp ..... 52/737.4  
4,744,780 5/1988 Volpe ..... 446/128

[75] **Inventor: Niels Øhrwald, Helsingør, Denmark**

**OTHER PUBLICATIONS**

[73] **Assignee: Interlego AG, Baar, Switzerland**

Playthings Magazine, Oct. 1941, p. 47, block at top of page.  
Anchor-Plastics Design Guide 1960, Element #1.  
Lego Catalog, Block two up from lower right corner.

[\*\*] **Term: 14 Years**

[21] **Appl. No.: 59,813**

*Primary Examiner*—Raphael Barkai  
*Attorney, Agent, or Firm*—Kane, Dalsimer, Sullivan, Kurucz,  
Levy, Eisele and Richard, LLP

[22] **Filed: Sep. 17, 1996**

[51] **LOC (6) Cl. .... 21-01**

[52] **U.S. Cl. .... D21/108**

[58] **Field of Search .... D21/108; 446/88,**  
446/85, 93, 102, 104, 108-111, 120, 121,  
124-126, 128, 476, 479

[57] **CLAIM**

The ornamental design for a toy building element, as shown  
and described.

[56] **References Cited**

**DESCRIPTION**

**U.S. PATENT DOCUMENTS**

FIG. 1 is a top perspective view of the toy building element;  
FIG. 2 is a bottom perspective view thereof;  
FIG. 3 is a front elevational view thereof, the other sides  
being identical;  
FIG. 4 is a bottom plan view thereof; and,  
FIG. 5 is a top plan view thereof.

|            |         |                   |         |
|------------|---------|-------------------|---------|
| D. 312,105 | 11/1990 | Olsen et al. .... | D21/108 |
| D. 318,696 | 7/1991  | Hoyer et al. .... | D21/108 |
| D. 336,666 | 6/1993  | Knudsen ....      | D21/108 |
| D. 368,939 | 4/1996  | Frederiksen ....  | D21/108 |
| D. 371,402 | 7/1996  | Knudsen ....      | D21/108 |

**1 Claim, 1 Drawing Sheet**

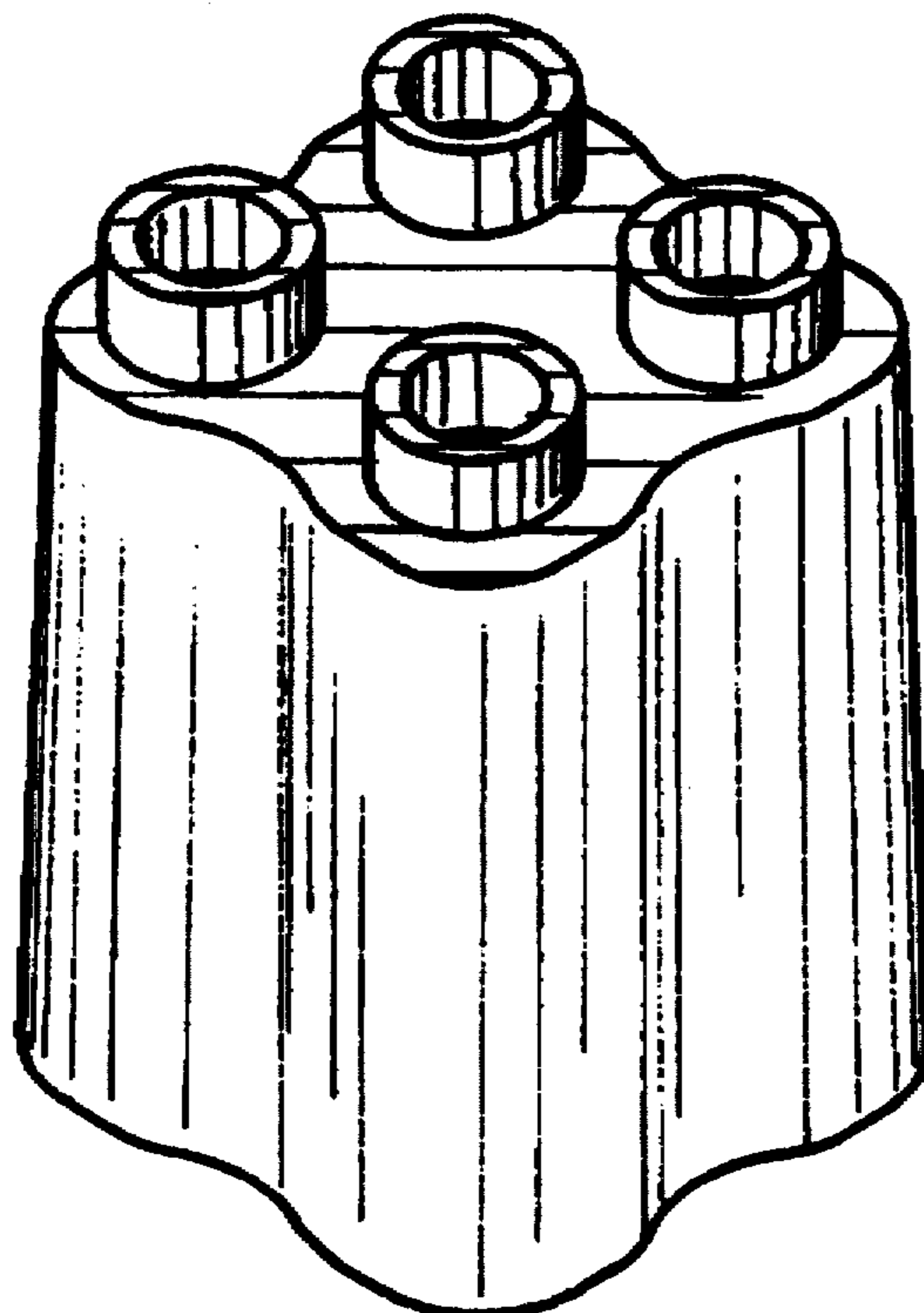

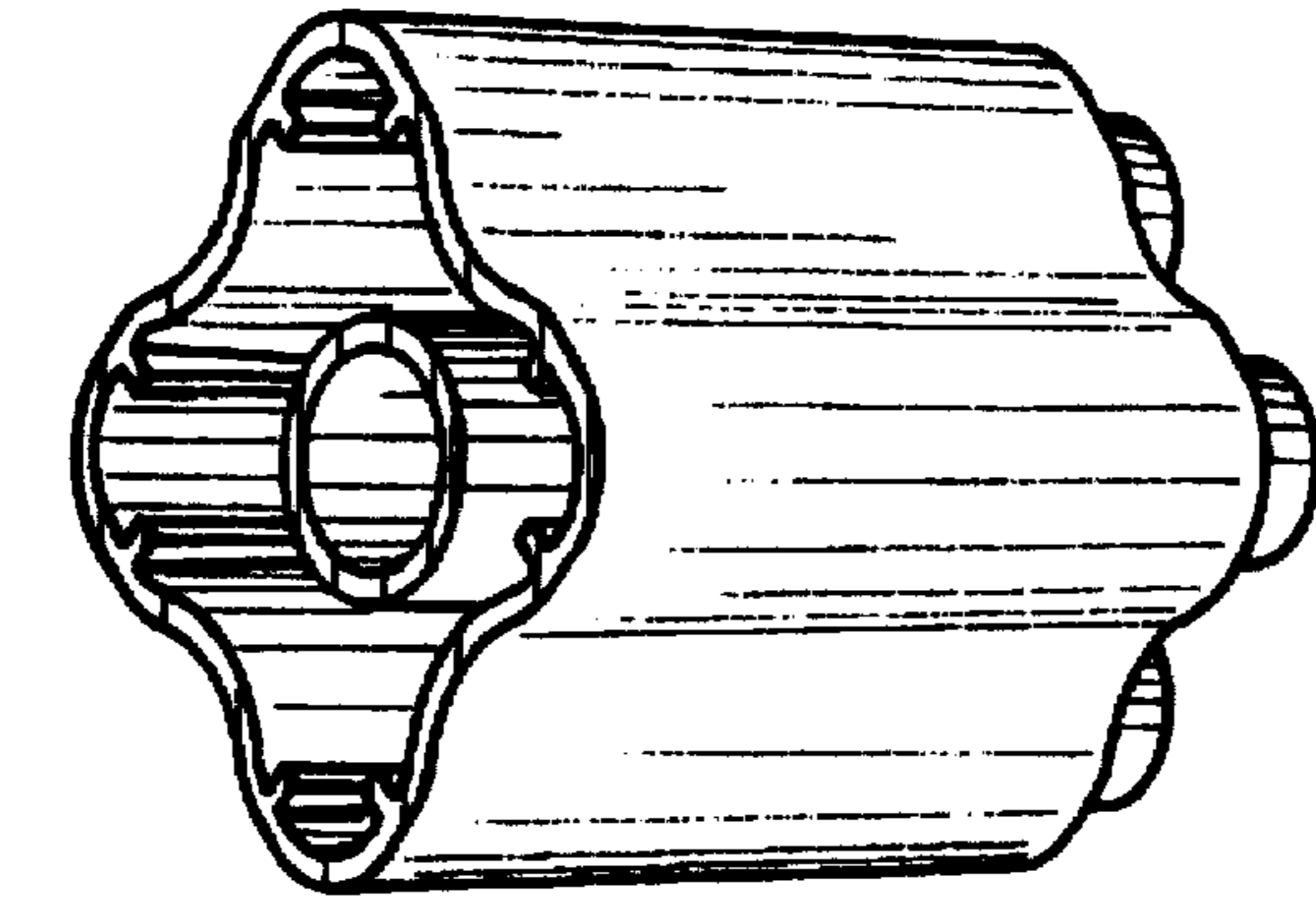

FIG. 1

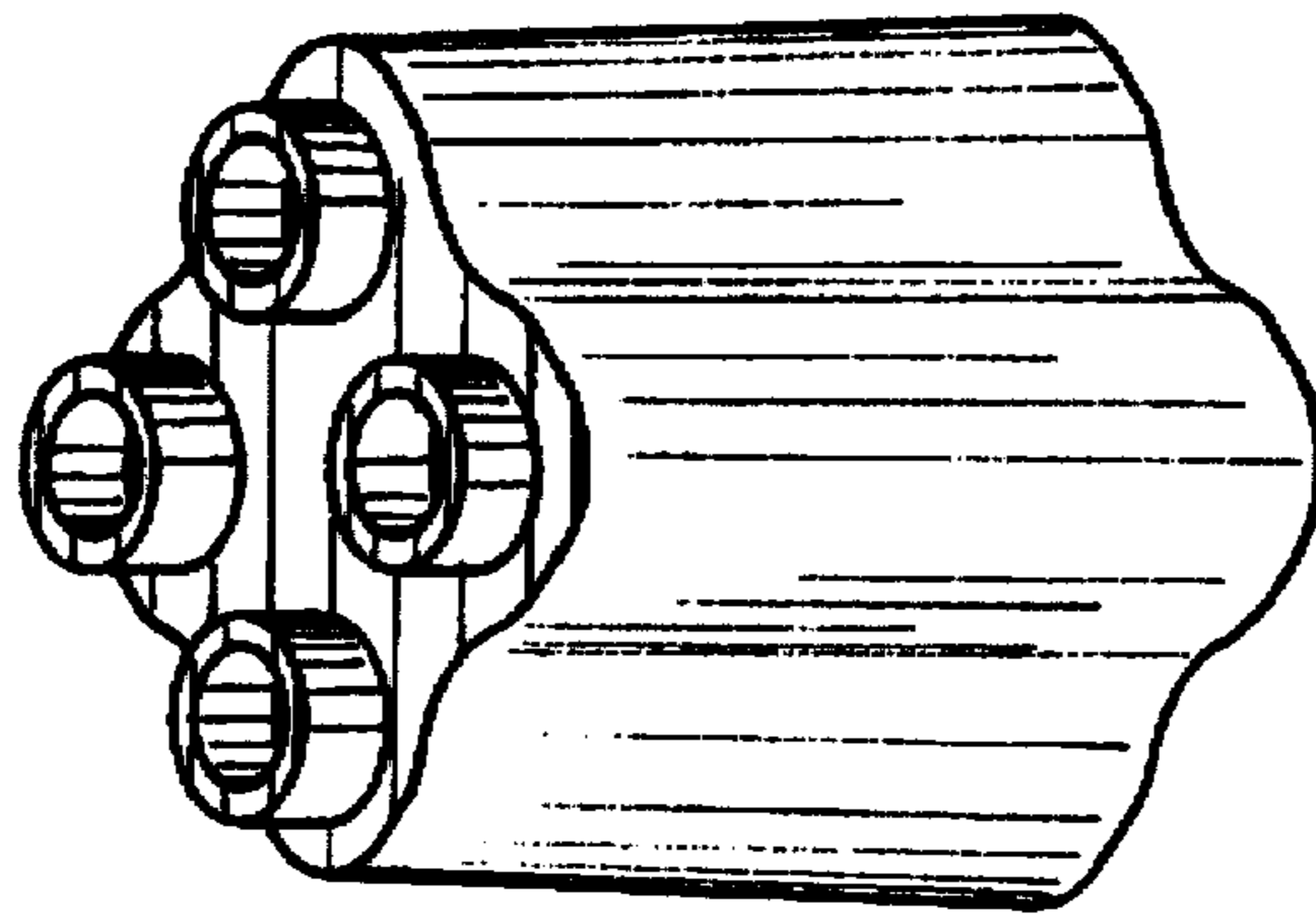

FIG. 2

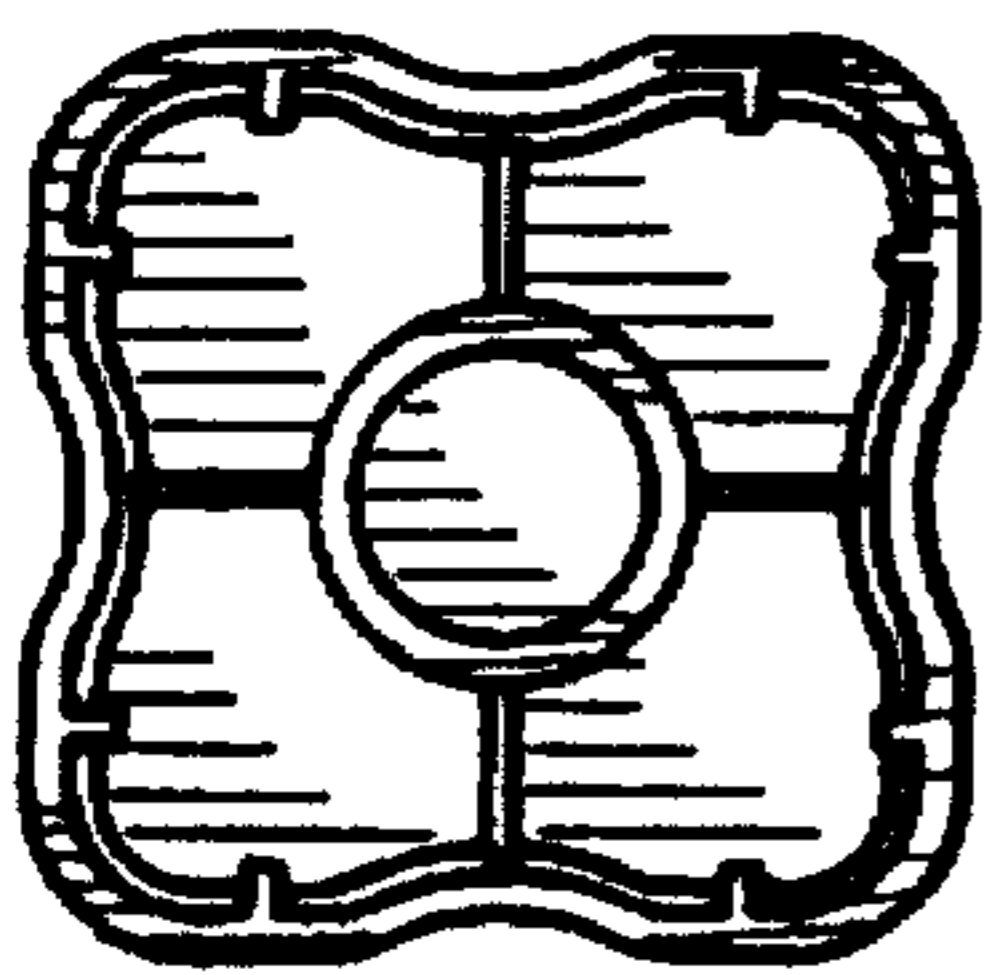

FIG. 3

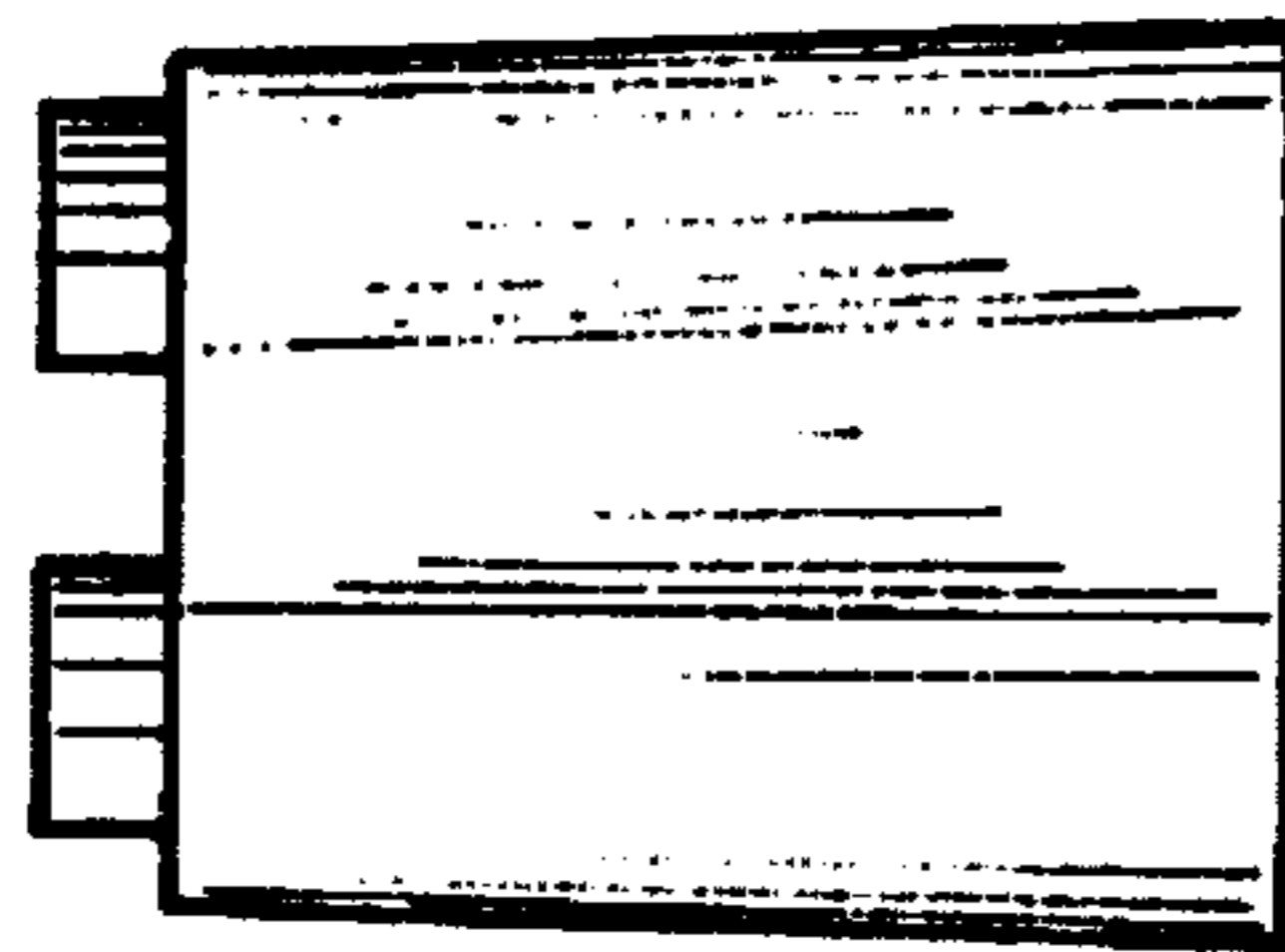

FIG. 4

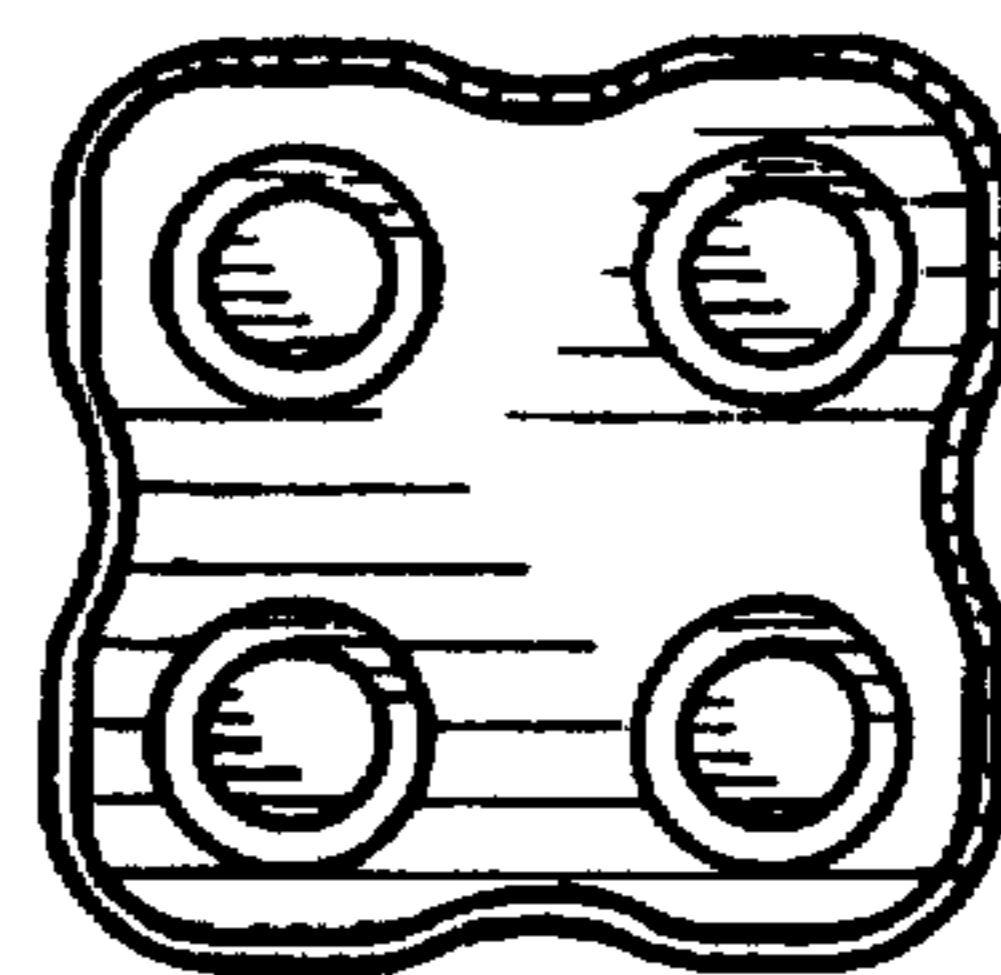

FIG. 5

UNITED STATES PATENT AND TRADEMARK OFFICE  
**CERTIFICATE OF CORRECTION**

PATENT NO. : Des. 387,398  
DATED : December 9, 1997  
INVENTOR(S) : Niels Øhrwald

It is certified that error appears in the above-identified patent and that said Letters Patent is hereby corrected as shown below:

Item [75] Inventor: Niels Øhrwald, Helsingør, Denmark

Signed and Sealed this  
Twenty-fourth Day of February, 1998

*Attest:*



BRUCE LEHMAN

*Attesting Officer*

*Commissioner of Patents and Trademarks*