



US00D387357S

United States Patent [19]

Gilmore

[11] Patent Number: **Des. 387,357**

[45] Date of Patent: ****Dec. 9, 1997**

[54] COVER FOR AN ENGINE

[75] Inventor: **David Gilmore**, Greenwich County, Australia

[73] Assignee: **Sunbeam Corporation Limited**, New South Wales, Australia

[**] Term: **14 Years**

[21] Appl. No.: **56,848**

[22] Filed: **Jul. 10, 1996**

D. 284,862	7/1986	Iida	D15/1
D. 305,432	1/1990	Hashigaki	D15/1
D. 307,147	4/1990	Sasaki et al.	D15/1
D. 330,897	11/1992	Carlson et al.	D15/1
D. 331,929	12/1992	Leaf et al.	D15/1
D. 353,381	12/1994	Yoshida et al.	D15/1
D. 367,070	2/1996	Maeda et al.	D15/1
4,867,120	9/1989	Boda et al.	123/198 E

Primary Examiner—Ralf Seifert
Attorney, Agent, or Firm—Ladas & Parry

Related U.S. Application Data

[62] Division of Ser. No. 17,200, Jan. 7, 1994.

[30] Foreign Application Priority Data

Jul. 13, 1993 [AU] Australia 2117/93

[51] LOC (6) Cl. 15-01

[52] U.S. Cl. D15/1

[58] Field of Search D15/1-5; 123/50-51 BD, 123/65 R, 70 R, 198

[56] References Cited

U.S. PATENT DOCUMENTS

D. 220,591 4/1971 Lange D15/5

[57] CLAIM

The ornamental design for a cover for an engine, as shown.

DESCRIPTION

FIG. 1 is a perspective view of the cover of an engine showing the new design;

FIG. 2 is a top plan view thereof;

FIG. 3 is a left side elevational view thereof;

FIG. 4 is a right side elevational view thereof;

FIG. 5 is a rear elevational view thereof;

FIG. 6 is a front elevational view; and,

FIG. 7 is a bottom plan view thereof.

1 Claim, 4 Drawing Sheets

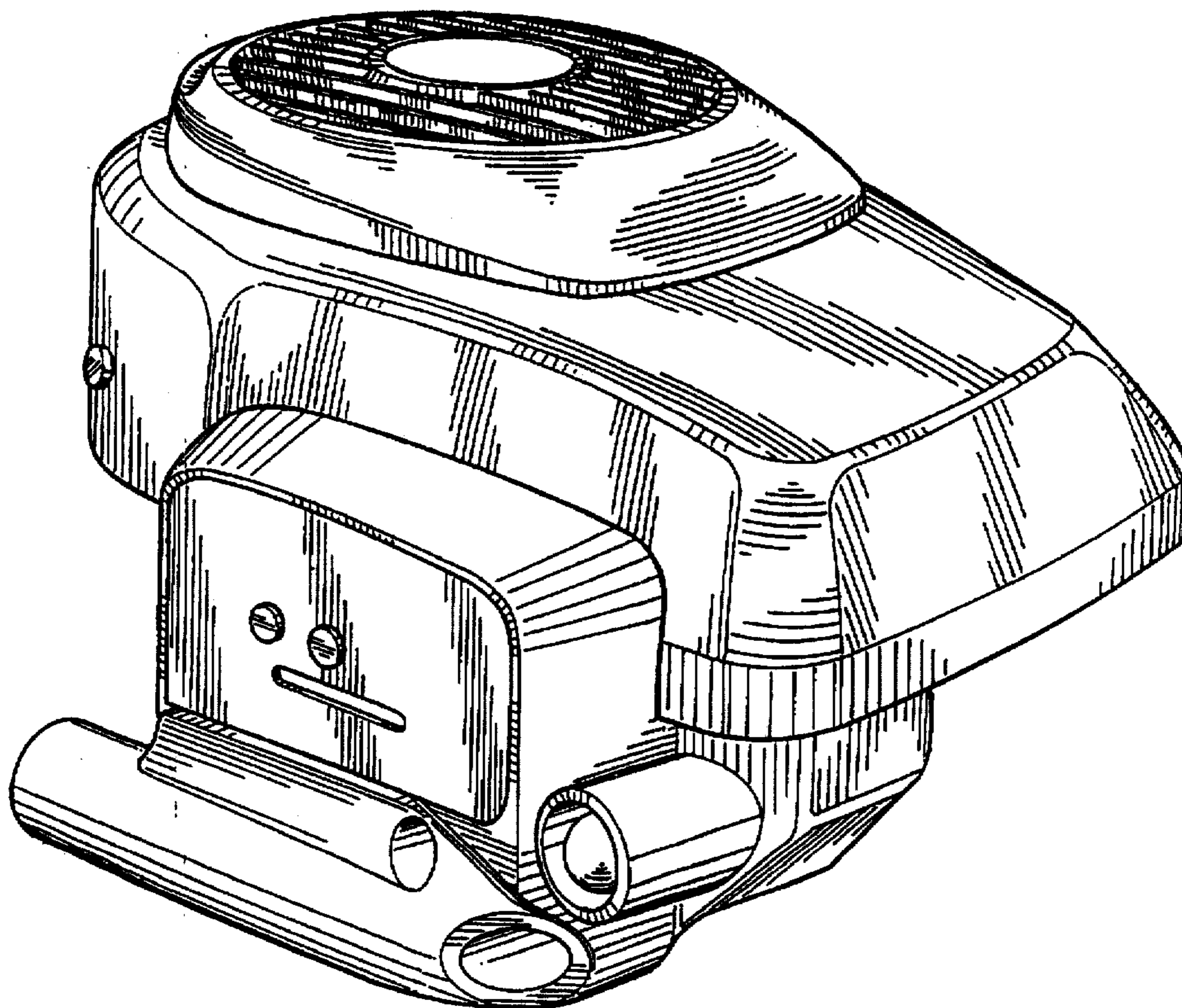

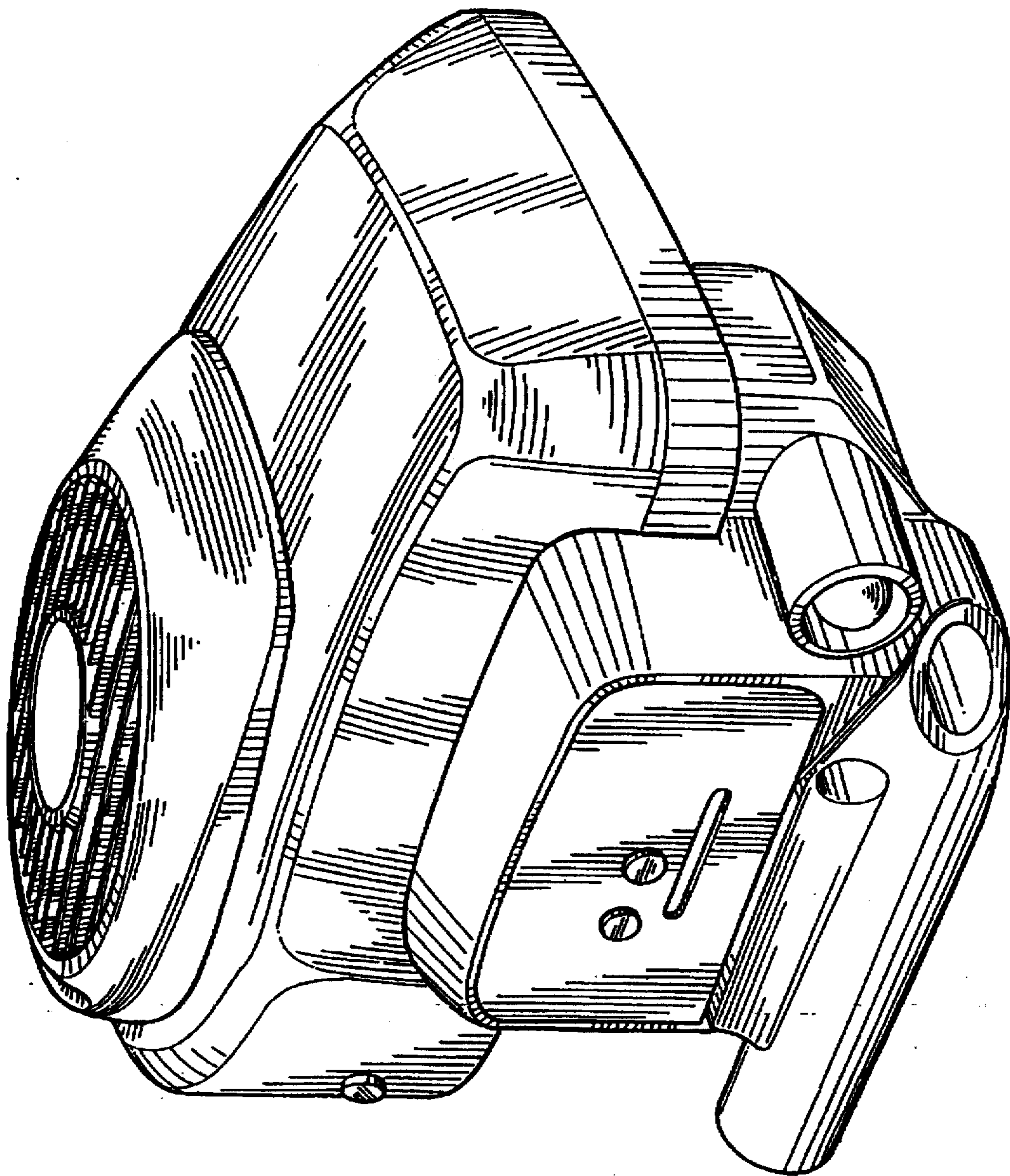

FIG. 1

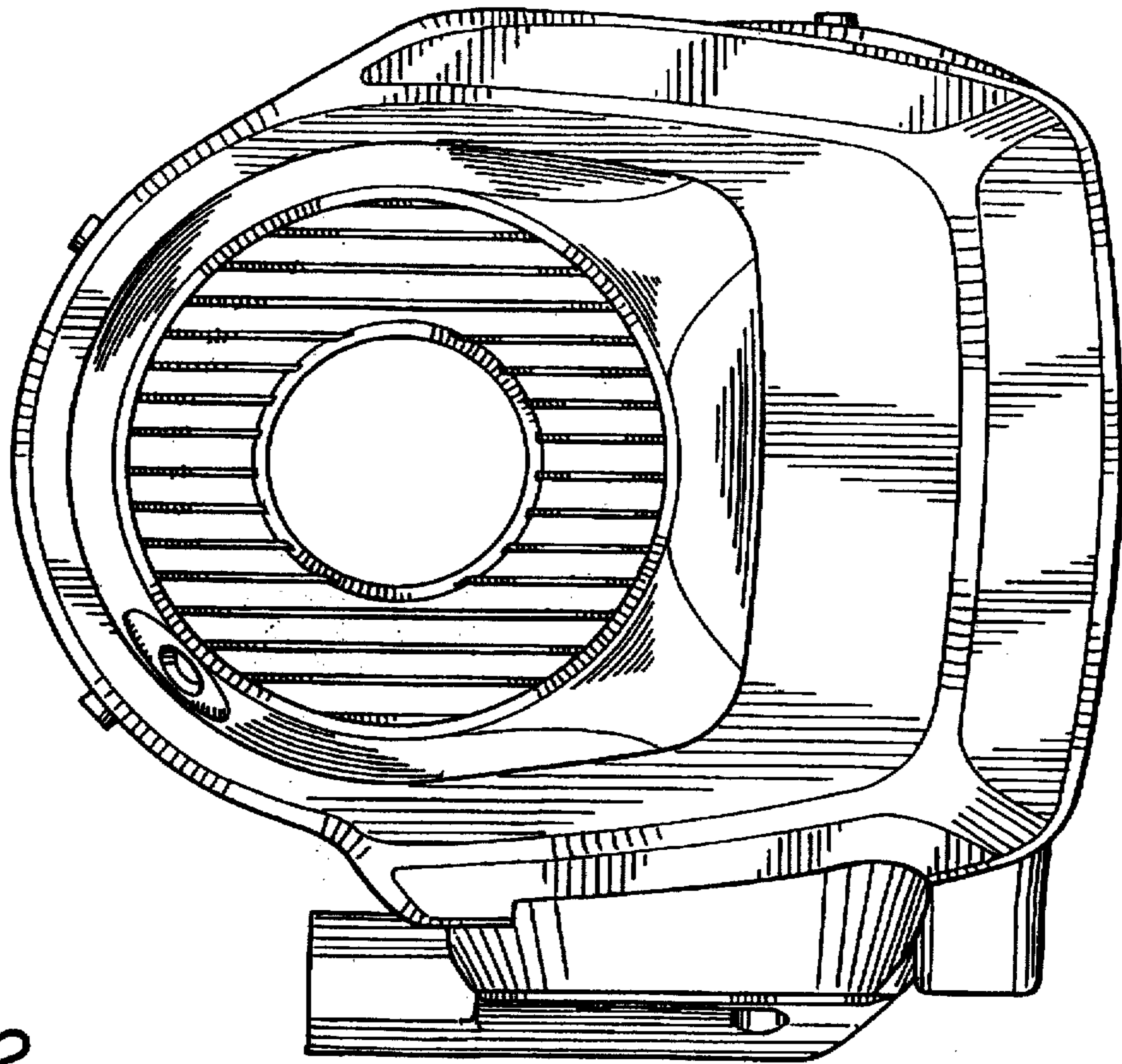

FIG. 2

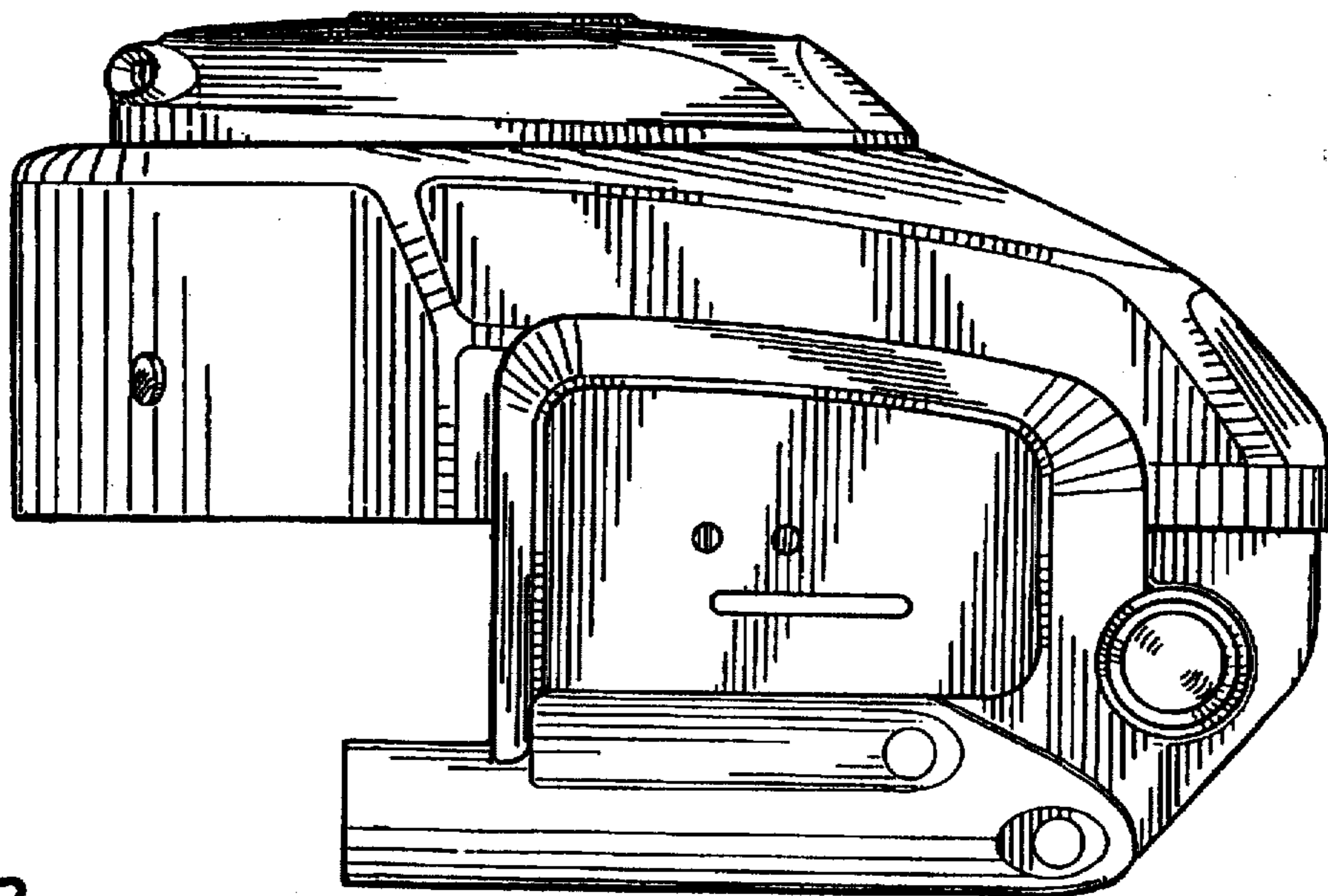

FIG. 3

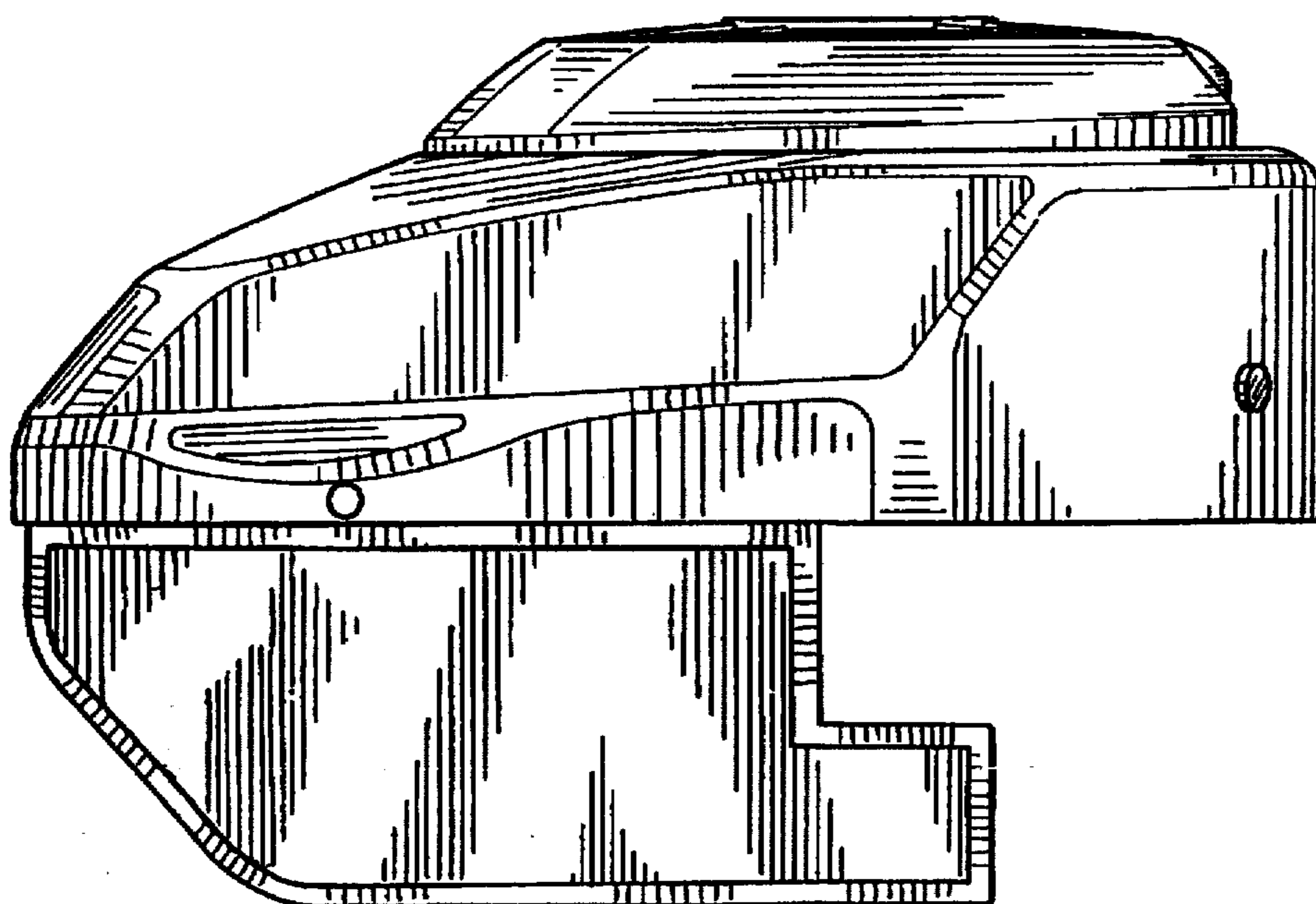

FIG. 4

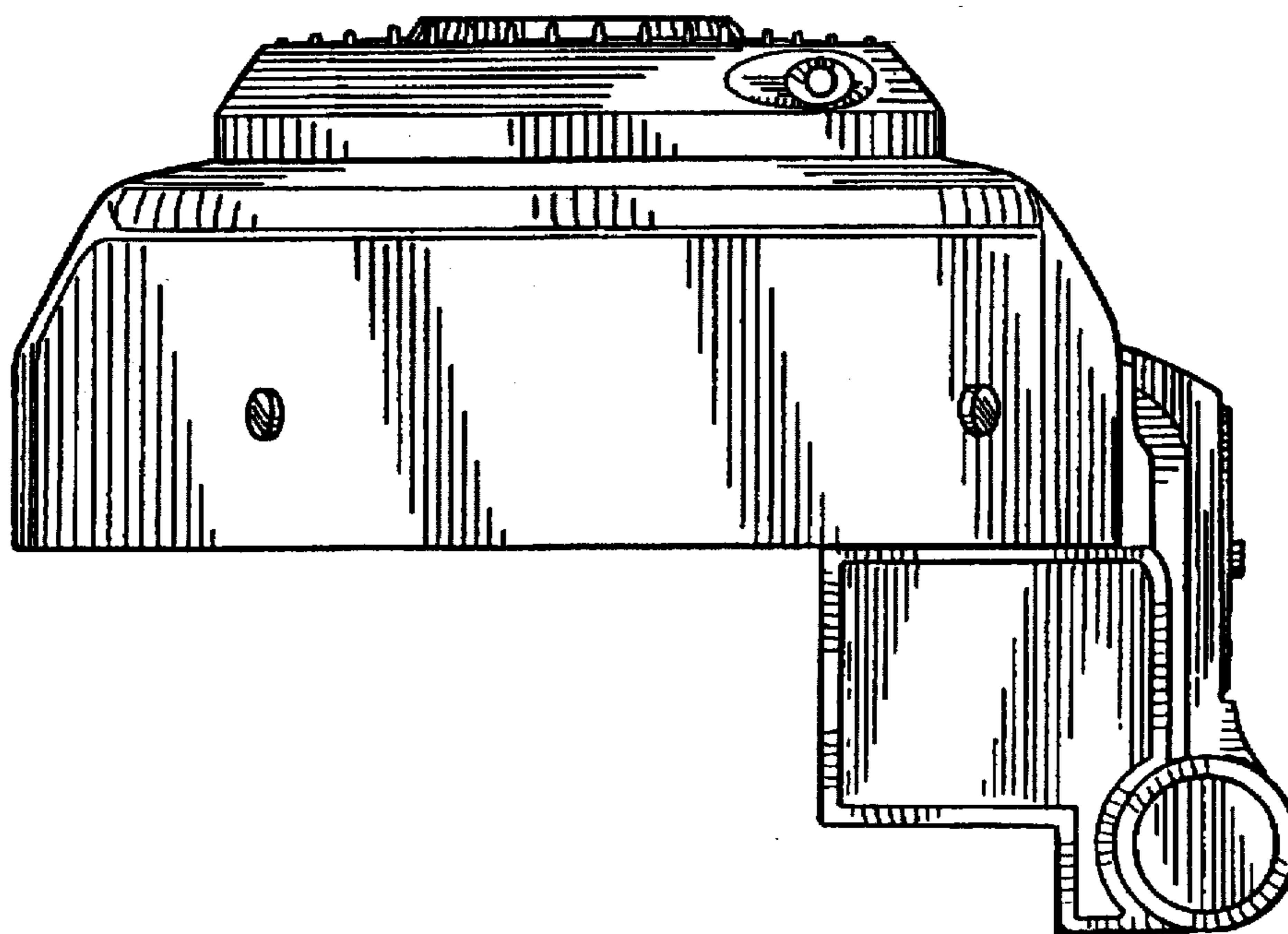

FIG. 5

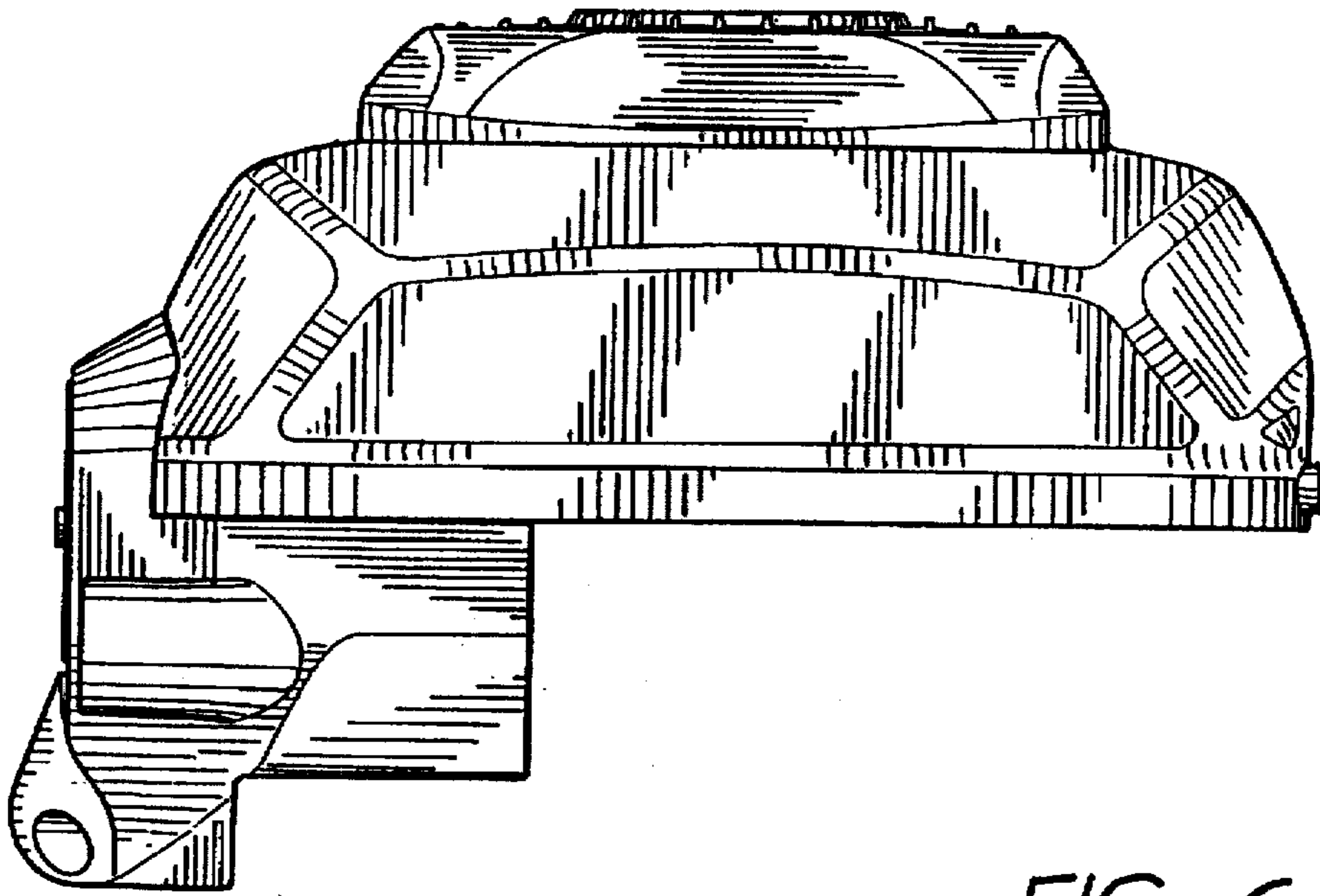

FIG. 6

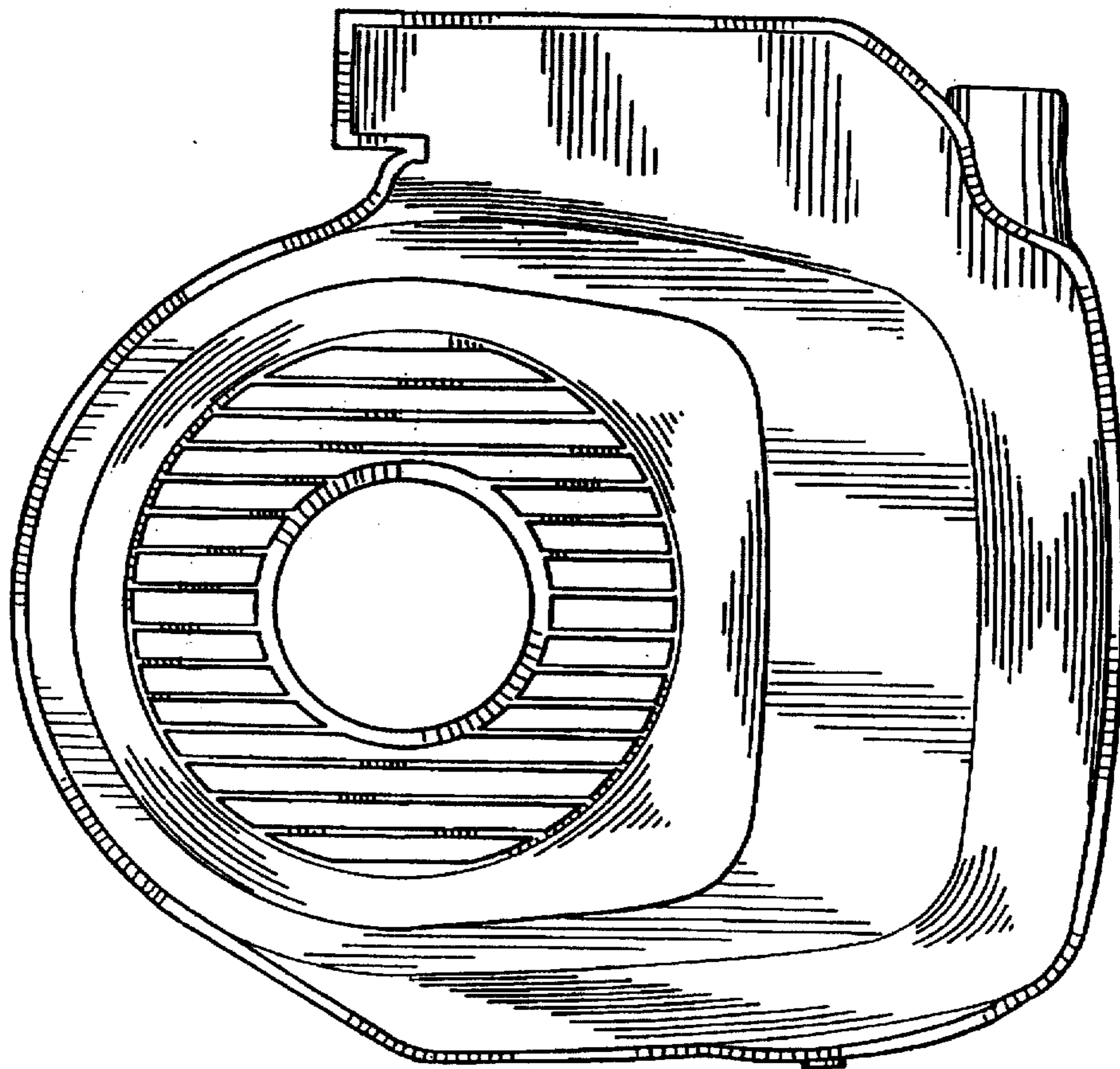

FIG. 7