



US00D387327S

United States Patent [19]
Ethridge

[11] **Patent Number:** **Des. 387,327**
[45] **Date of Patent:** ****Dec. 9, 1997**

[54] **ALL-TERRAIN VEHICLE UTILITY BOX**

[76] **Inventor:** **Jack C. Ethridge**, 153 Smith Rd.,
Clinton, Tenn. 37716

[**] **Term:** **14 Years**

[21] **Appl. No.:** **44,333**

[22] **Filed:** **Sep. 22, 1995**

[51] **LOC (6) Cl.** **12-16**

[52] **U.S. Cl.** **D12/423**

[58] **Field of Search** D12/423, 424;
296/37.1, 37.3, 37.6, 37.8; 224/540, 410,
401, 505, 507, 511, 526-528, 926; 297/452.1

[56] **References Cited**

U.S. PATENT DOCUMENTS

D. 260,633	9/1981	Gorman	D12/423
D. 273,056	3/1984	Lennon	D12/423
4,247,030	1/1981	Amacker	224/401
4,277,008	7/1981	McCleary	224/401
4,277,009	7/1981	Bott	224/401
4,596,347	6/1986	Hite	224/410
4,844,309	7/1989	Aubin et al.	224/401

4,946,215	8/1990	Taylor	296/37.6
4,967,944	11/1990	Waters	224/401
4,989,767	2/1991	Buschbom	224/274
5,076,387	12/1991	Oka	296/37.1
5,080,250	1/1992	Dickinson et al.	220/335

Primary Examiner—Melody N. Brown
Attorney, Agent, or Firm—Pitts & Brittan, P.C.

[57] **CLAIM**

The ornamental design for an all-terrain vehicle utility box, as shown and described.

DESCRIPTION

FIG. 1 is a perspective view of the all-terrain vehicle utility box of the present invention, the broken line showing a portion of an all-terrain vehicle being for illustrative purposes only and forming no part of the claimed design; FIG. 2 is a top plan view thereof; FIG. 3 is a bottom plan view thereof; FIG. 4 is a left side elevation view thereof; FIG. 5 is a right side elevation view thereof; FIG. 6 is a front elevation view thereof; and, FIG. 7 is a rear elevation view thereof.

1 Claim, 3 Drawing Sheets

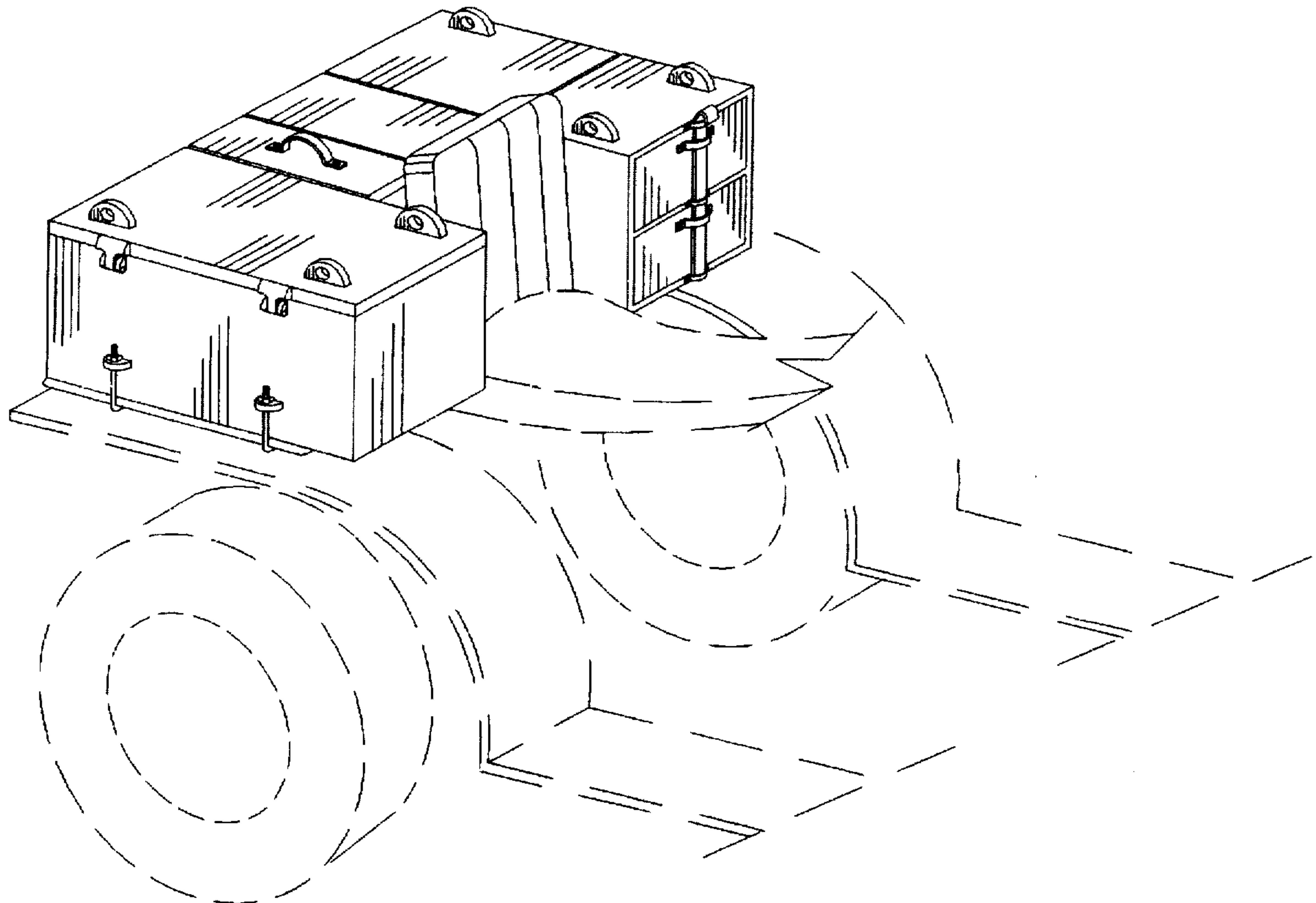

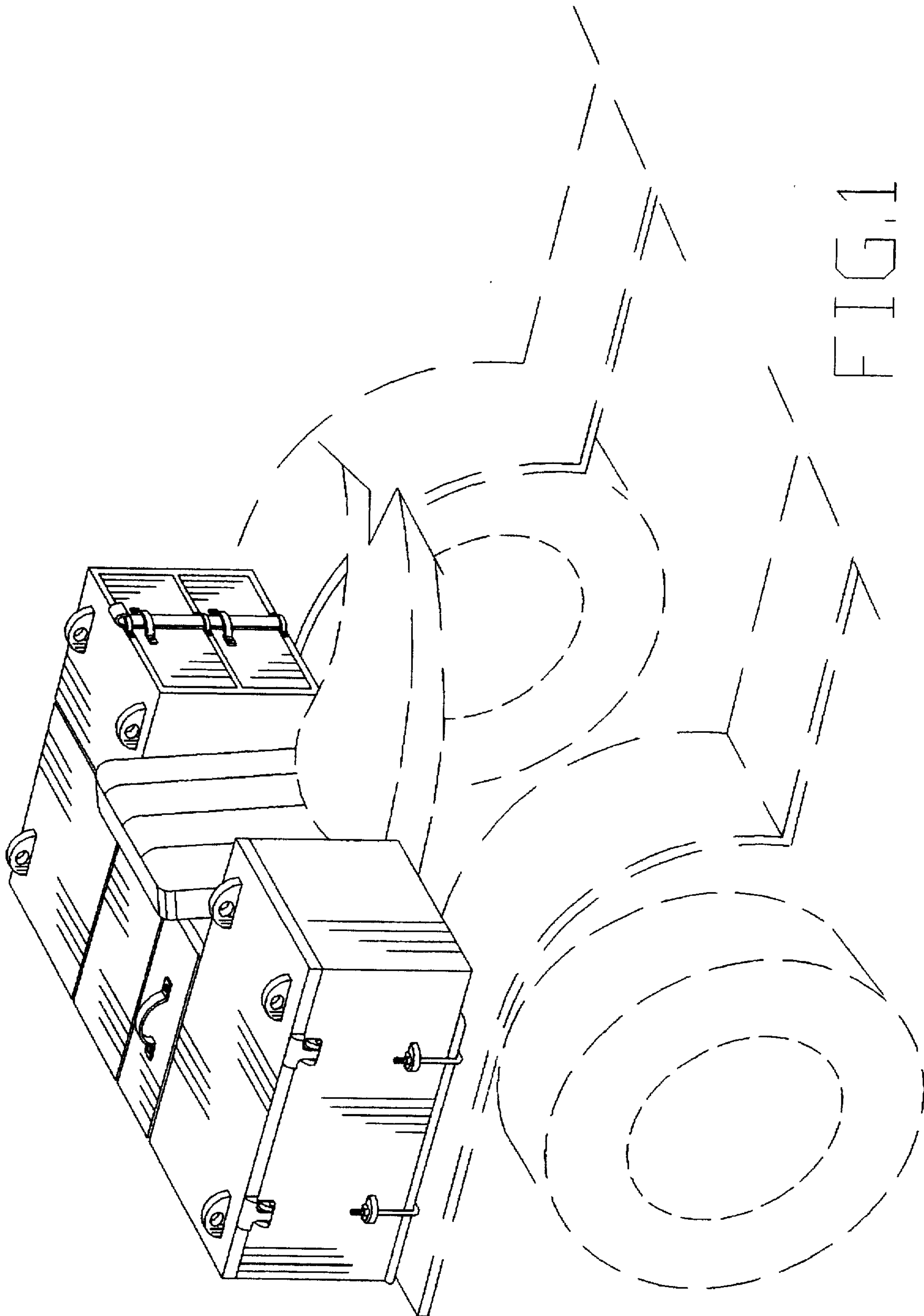

FIG. 1

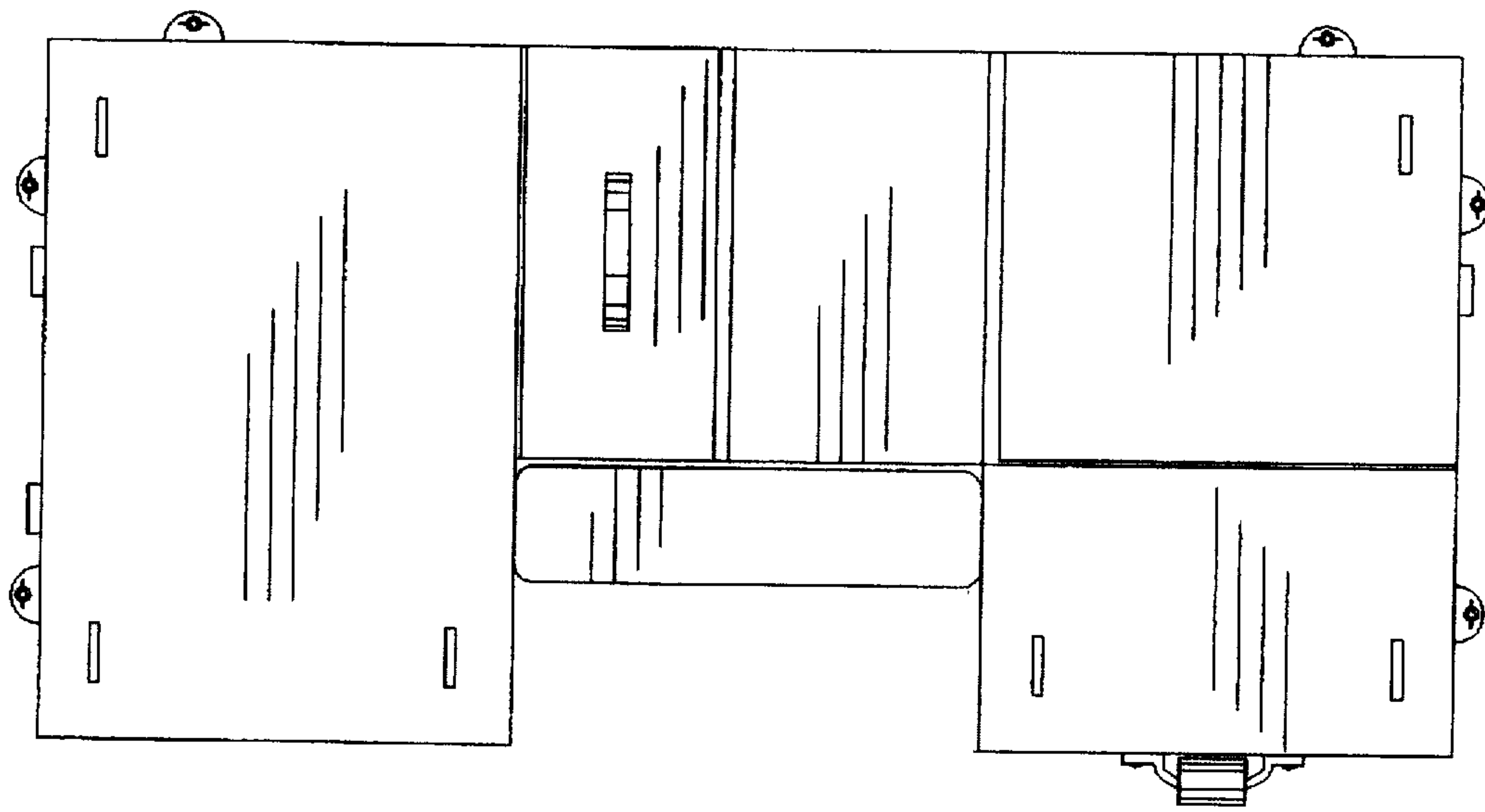

FIG. 2

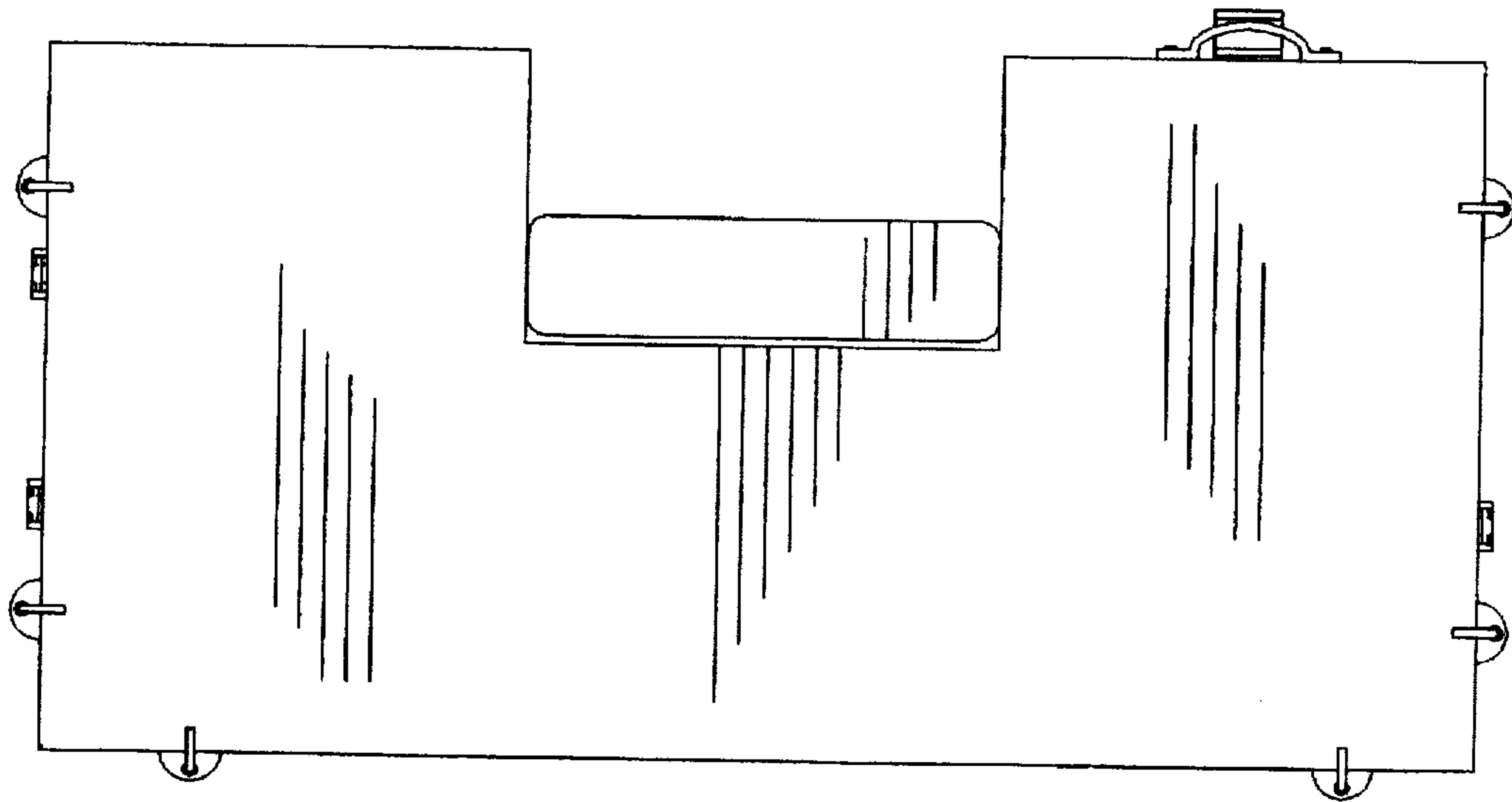

FIG. 3

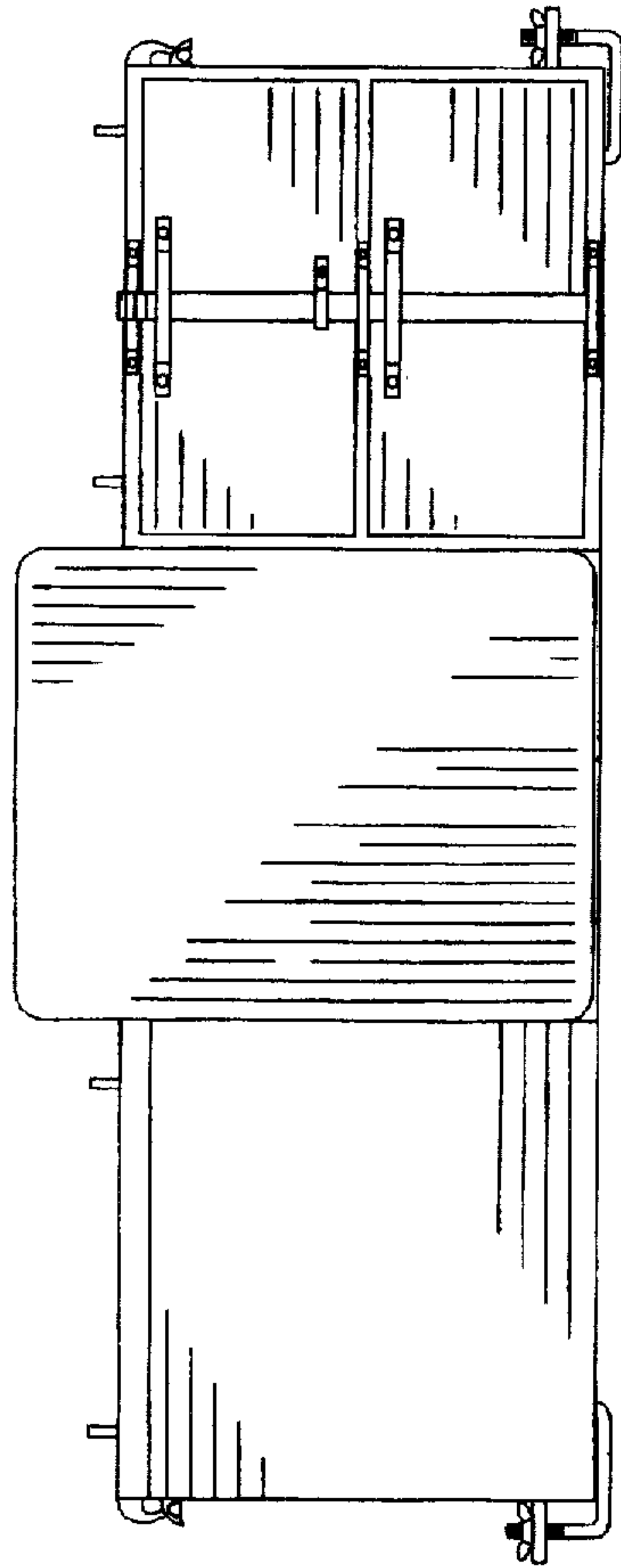

FIG. 6

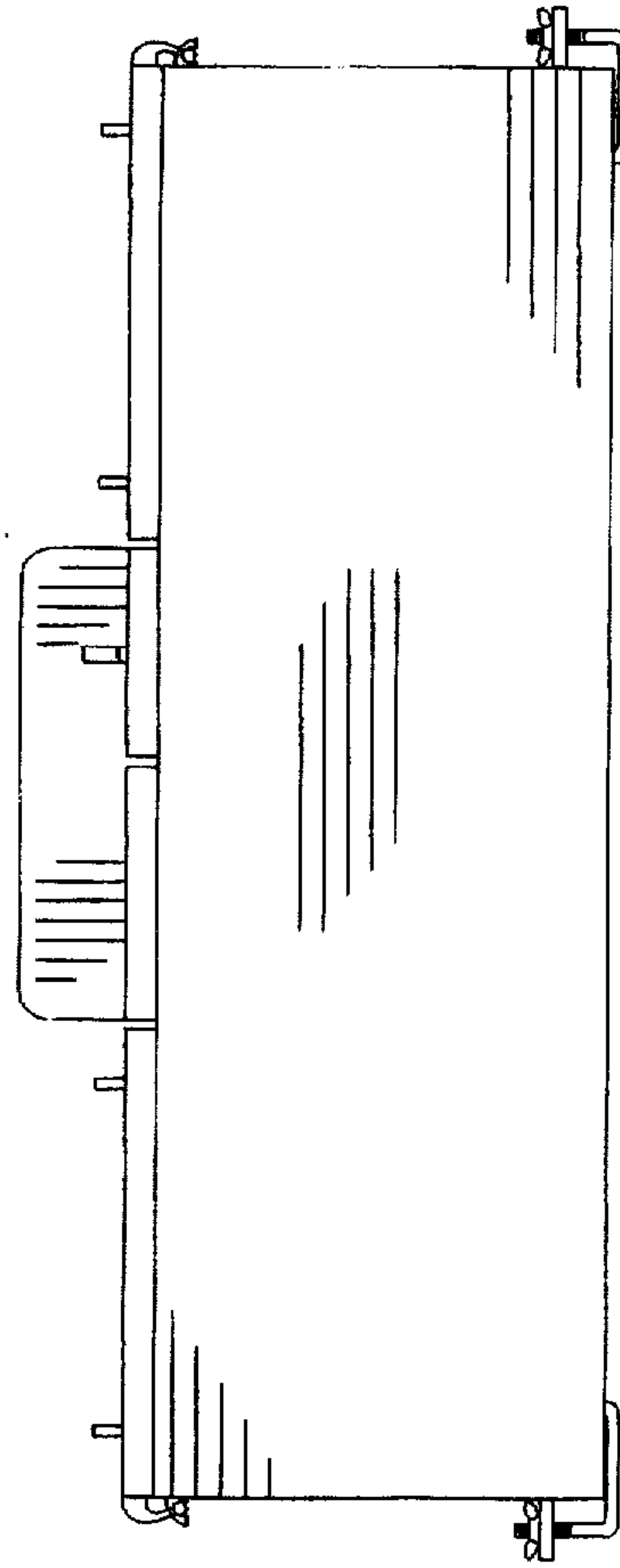

FIG. 7

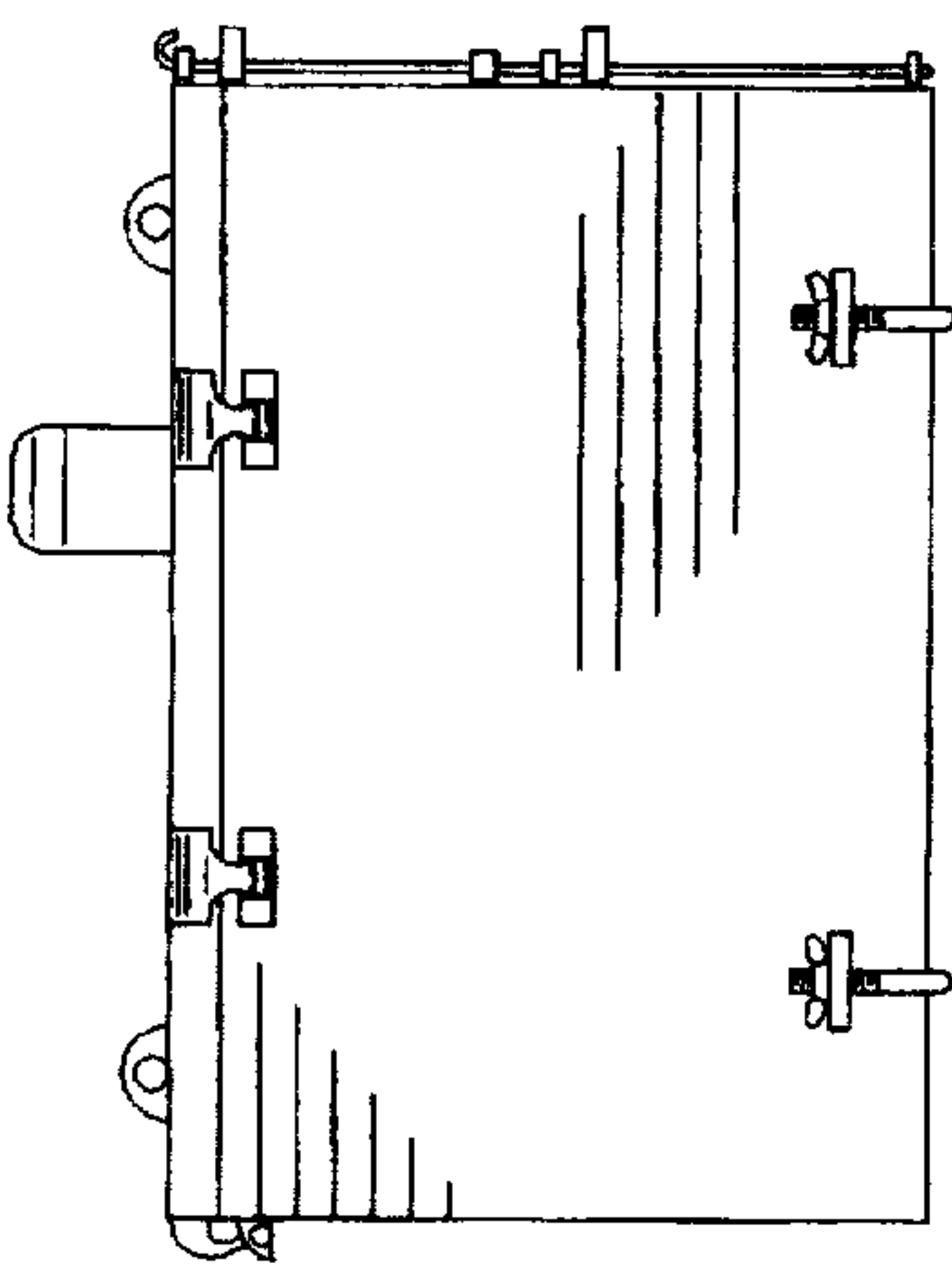

FIG. 4

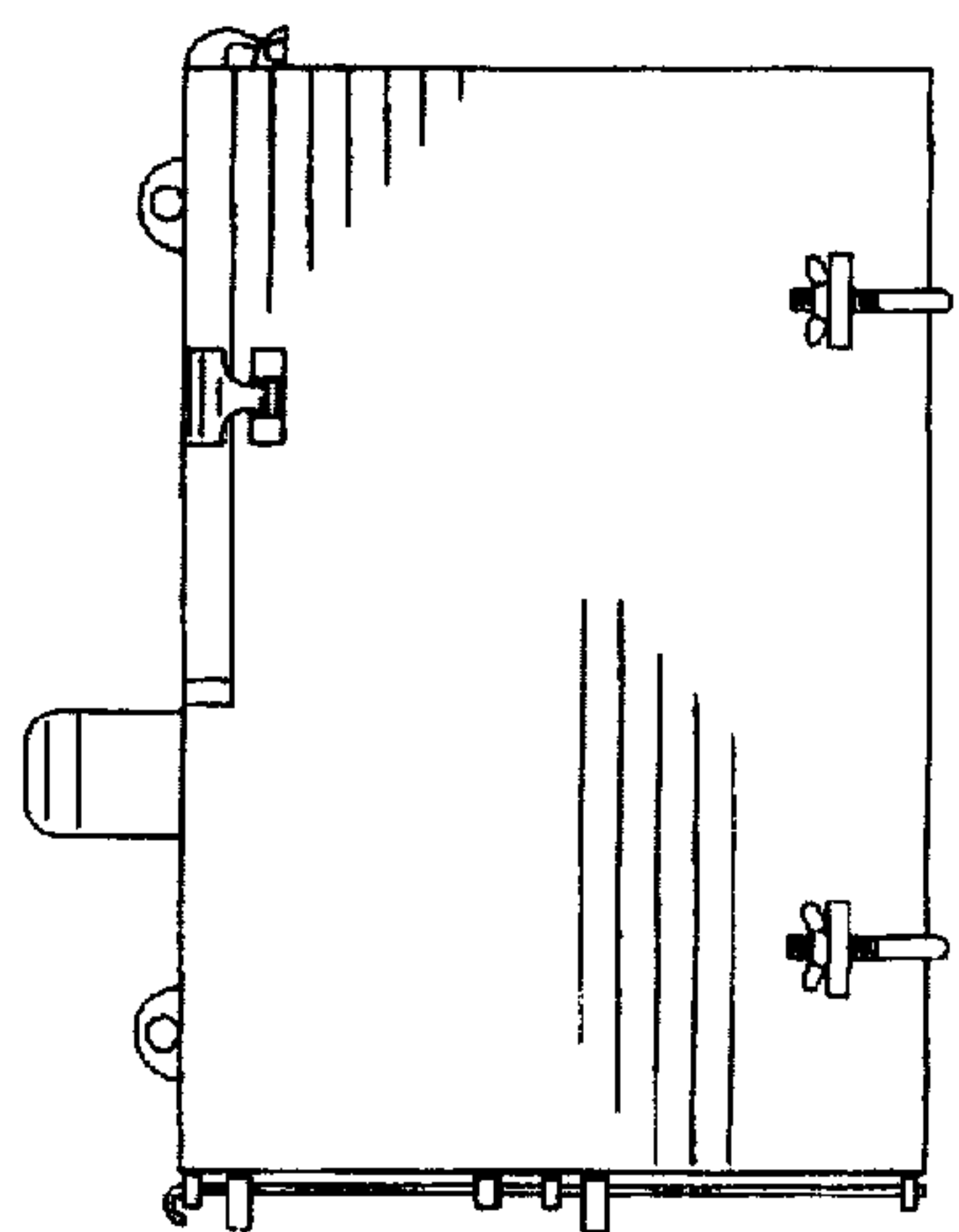

FIG. 5