



US00D387312S

United States Patent [19]

Himuro et al.

[11] Patent Number: Des. 387,312

[45] Date of Patent: **Dec. 9, 1997

[54] **TIRE TREAD**

[75] Inventors: **Yasuo Himuro**, Tachikawa, Japan;
James G. Guspodin, Akron, Ohio

[73] Assignee: **Bridgestone/Firestone, Inc.**, Akron, Ohio

[**] Term: **14 Years**

[21] Appl. No.: **58,297**

[22] Filed: **Jun. 26, 1996**

[51] LOC (6) CL **12-15**

[52] U.S. Cl. **D12/151**

[58] Field of Search **D12/136, 138, D12/140, 141-151; 152/209 D, 209 R**

[56] **References Cited**

U.S. PATENT DOCUMENTS

D. 302,261	7/1989	Kato	D12/151
D. 308,843	6/1990	Hitzky et al.	D12/147
D. 309,442	7/1990	Okada	D12/147
D. 312,063	11/1990	Covert et al.	D12/147
D. 316,533	4/1991	Killian	D12/147
D. 344,054	8/1994	Attinello et al.	D12/151
D. 360,861	8/1995	Graas et al.	D12/147
D. 362,420	9/1995	Heinen et al.	D12/147
D. 369,995	5/1996	Graas et al.	D12/147
D. 370,196	5/1996	Graas et al.	D12/147
4,456,046	6/1984	Miller	152/209 R
4,726,407	2/1988	Hayakawa et al.	152/209 R
4,884,607	12/1989	Mori	152/209 R
5,044,414	9/1991	Ushikubo	152/209 R
5,131,443	7/1992	Kuhr et al.	152/209 R
5,322,106	6/1994	Kamegawa et al.	152/209 R
5,323,824	6/1994	Swift et al.	152/209 A
5,435,366	7/1995	Voigt et al.	152/209 R

FOREIGN PATENT DOCUMENTS

0375596	6/1990	European Pat. Off.	..	
0493063	7/1992	European Pat. Off.	..	
0609195	8/1994	European Pat. Off.	..	
716789 A1	11/1995	European Pat. Off.	152/209 R
2452391	10/1980	France	..	
0489359	of 1938	Germany	152/209 R
1136801	11/1987	Japan	..	

1178006	7/1989	Japan	..
2224472	5/1990	United Kingdom	..
2239845	7/1991	United Kingdom	..
2249845	4/1993	United Kingdom	..
2240522	6/1994	United Kingdom	..

OTHER PUBLICATIONS

Uniroyal Rallye RTT-1/ZR Tire, 1995 Tread Design Guide, p. 71 Jan. 1995.
English Abstract For EP 0 609 195.
1994 Tread Design Guide-p. 64, Uniroyal Rallye RTT.

Primary Examiner—James Gandy
Assistant Examiner—R. Spear
Attorney, Agent, or Firm—Carmen S. Santa Maria

[57] **CLAIM**

The ornamental design for a tire tread, as shown and described.

DESCRIPTION

FIG. 1 is a perspective view of a tire tread showing our new design, it being understood that the tread pattern is repeated throughout the circumference of the tire tread, the opposite side being substantially the same as that shown; FIG. 2 is a front elevational view of the tire tread; FIG. 3 is a side elevational view of the right side of the tire tread, the opposite side being a mirror image; FIG. 4 is an enlarged fragmentary front elevational view of the tire tread; FIG. 5 is a perspective view of a second embodiment of a tire tread showing our new design, it being understood that the tread pattern is repeated throughout the circumference of the tire tread, the opposite side being substantially the same as that shown; FIG. 6 is a front elevational view of the tire tread; FIG. 7 is a side elevational view of the right side of the tire tread, the opposite side being a mirror image; and, FIG. 8 is an enlarged fragmentary front elevational view of the tire tread.
In the drawings, the broken lines defining the tire inner bead and the peripheral boundary between the tire tread and the sidewall are for illustrative purposes only and form no part of the claimed design.

1 Claim, 8 Drawing Sheets

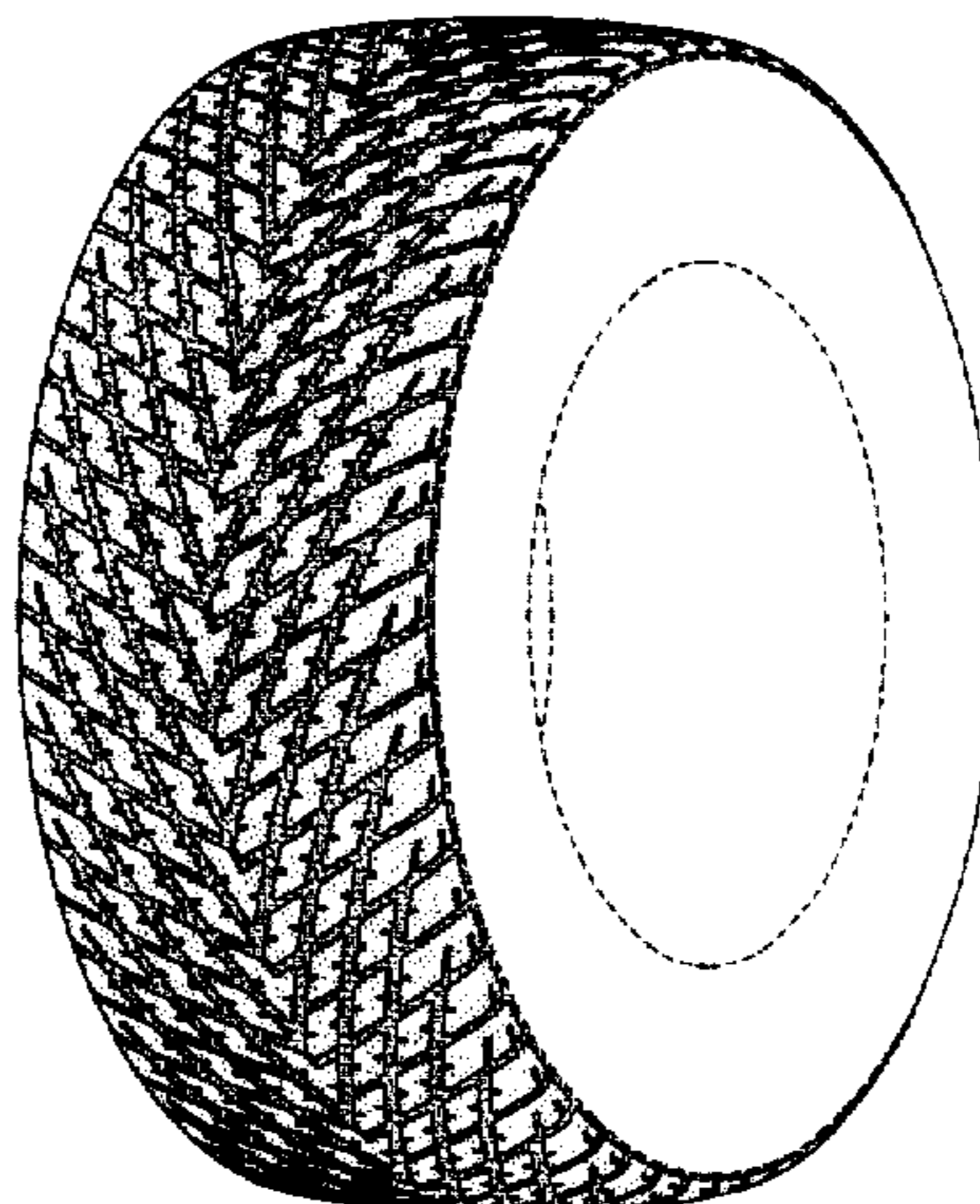

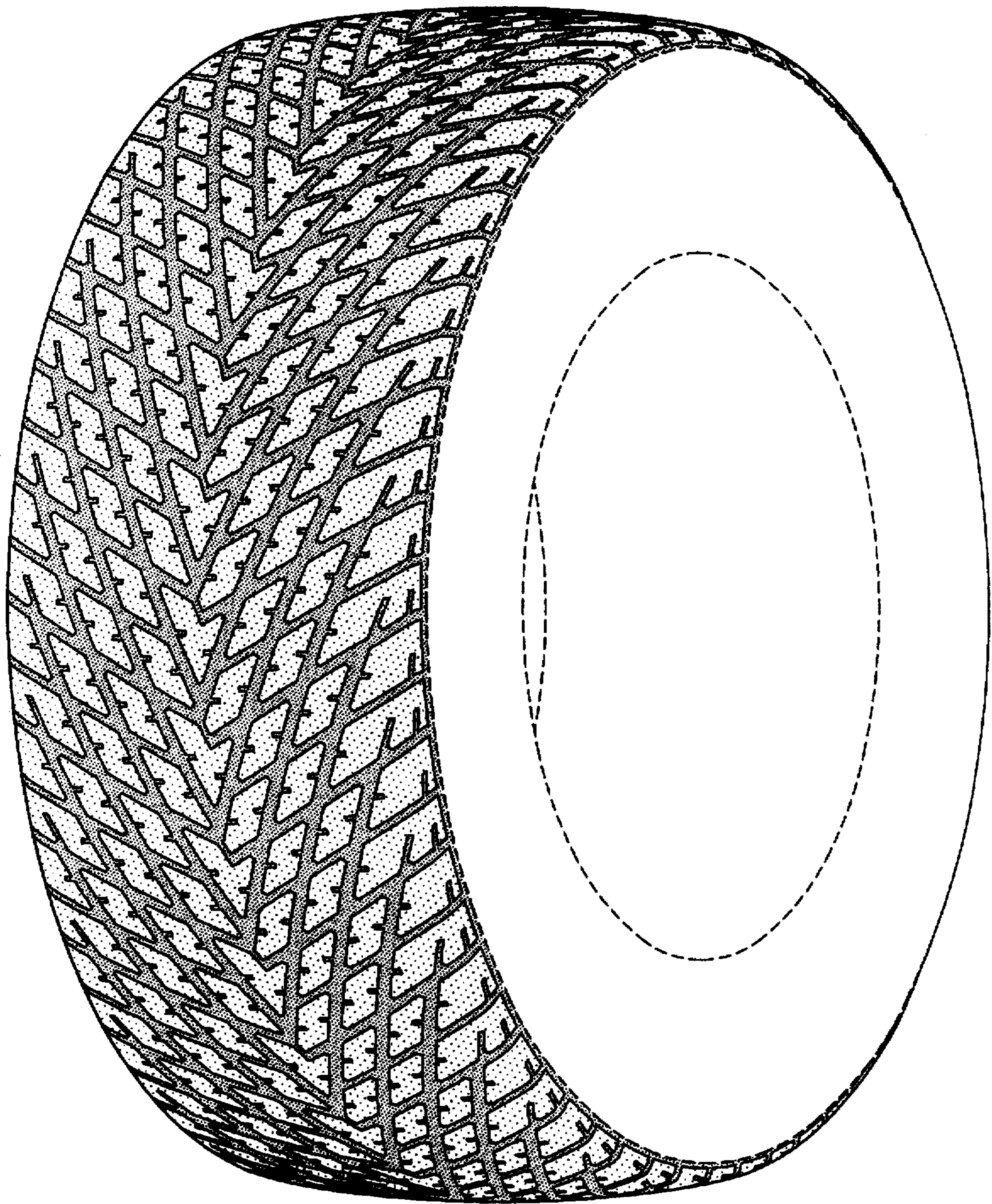

FIG-1

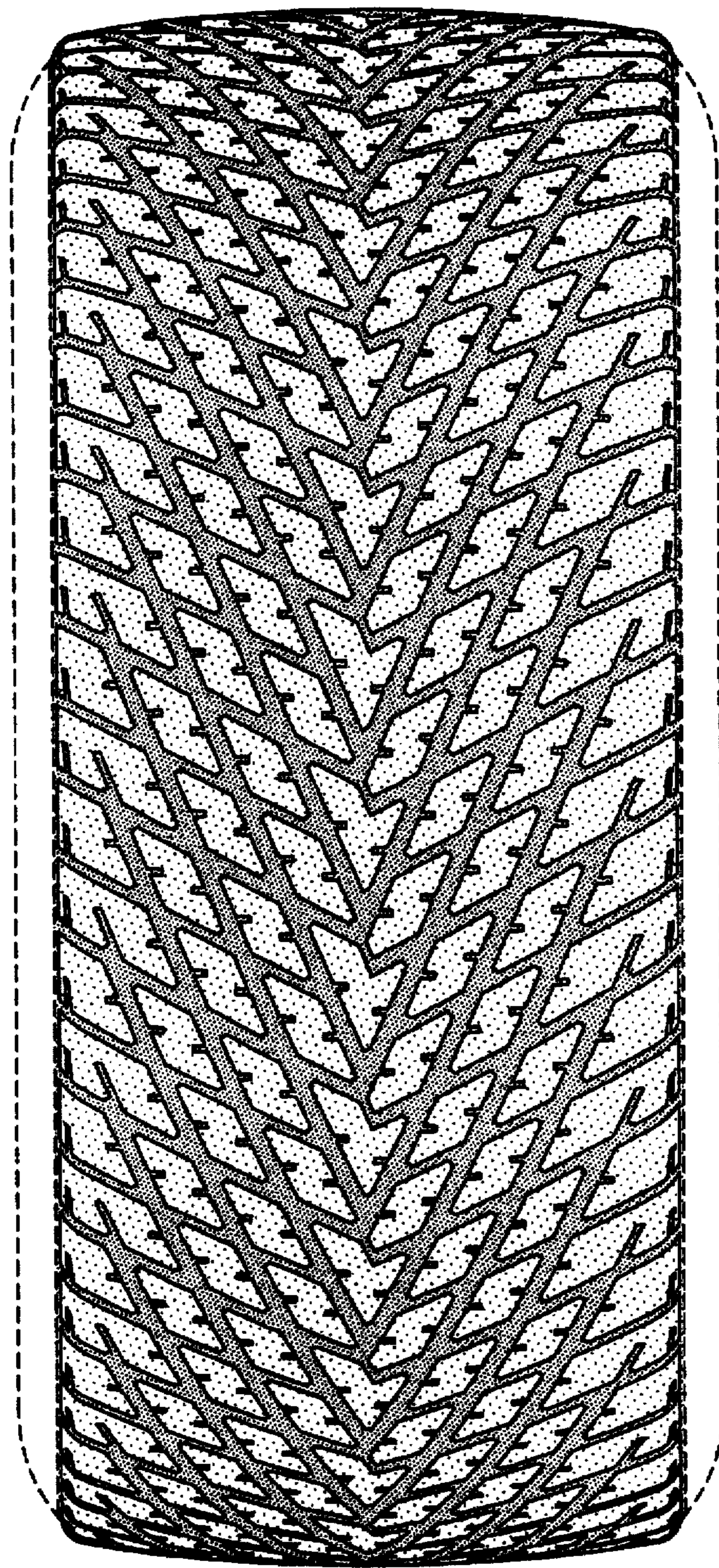

FIG-2

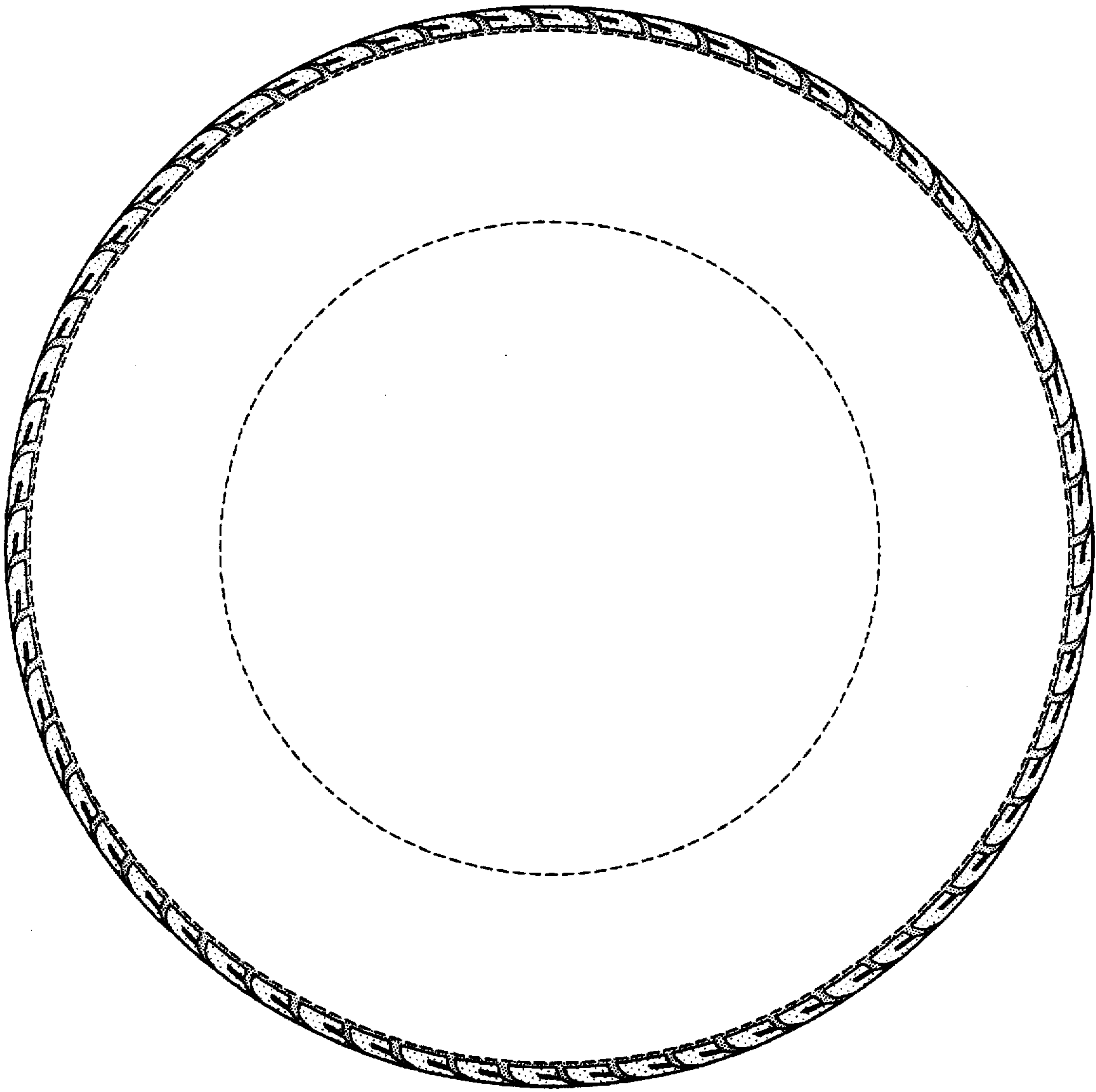

FIG-3

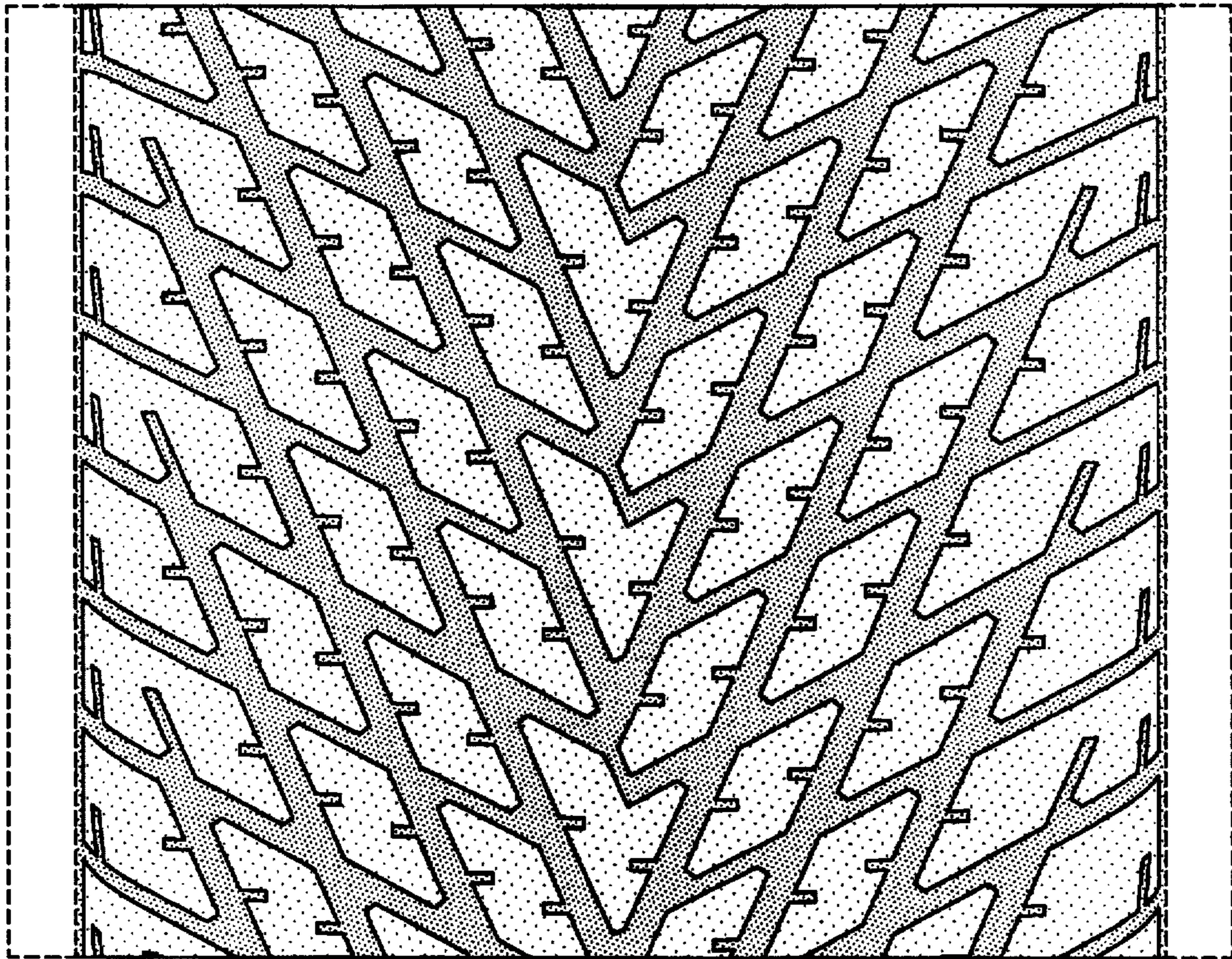

FIG-4

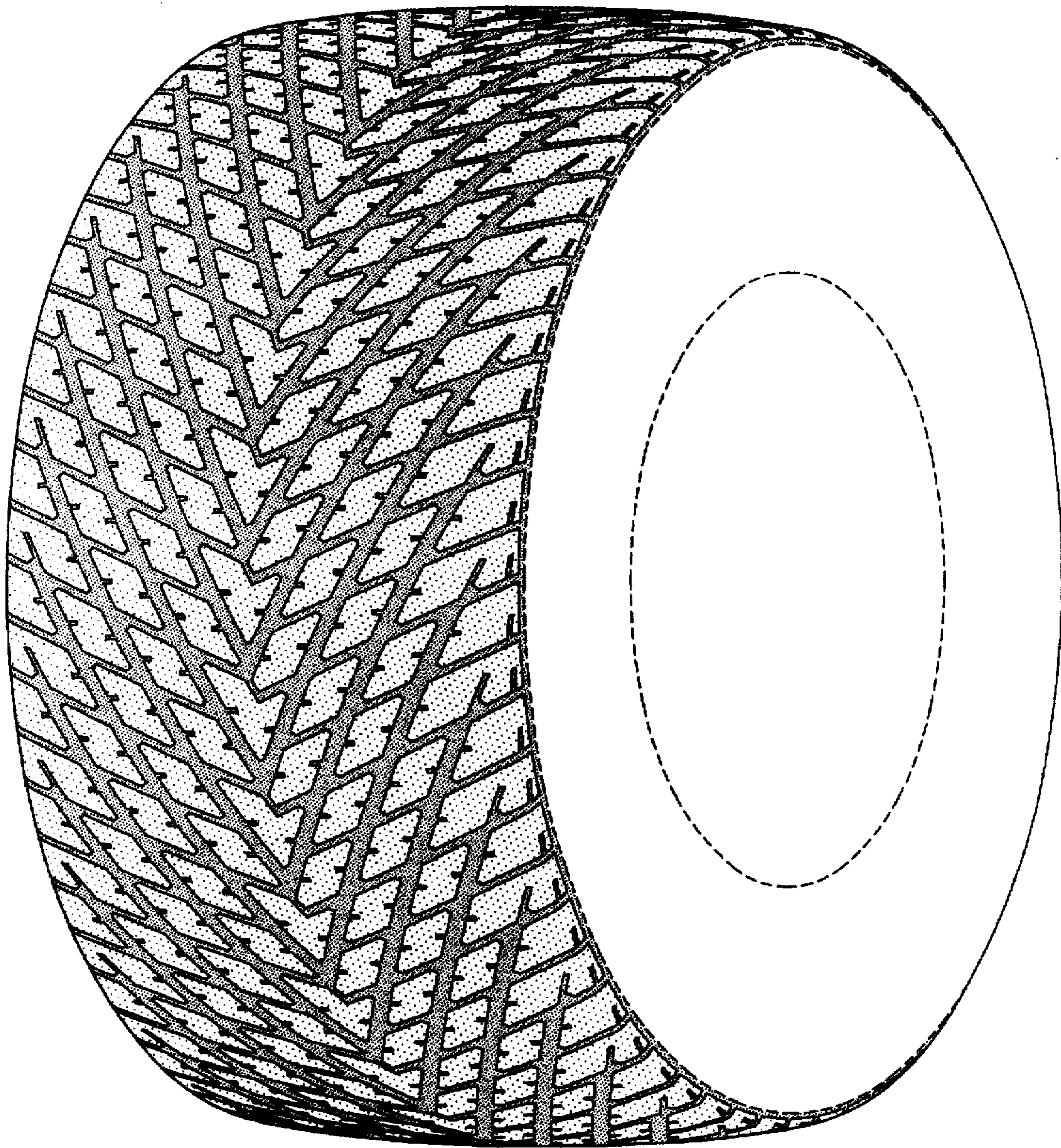

FIG-5

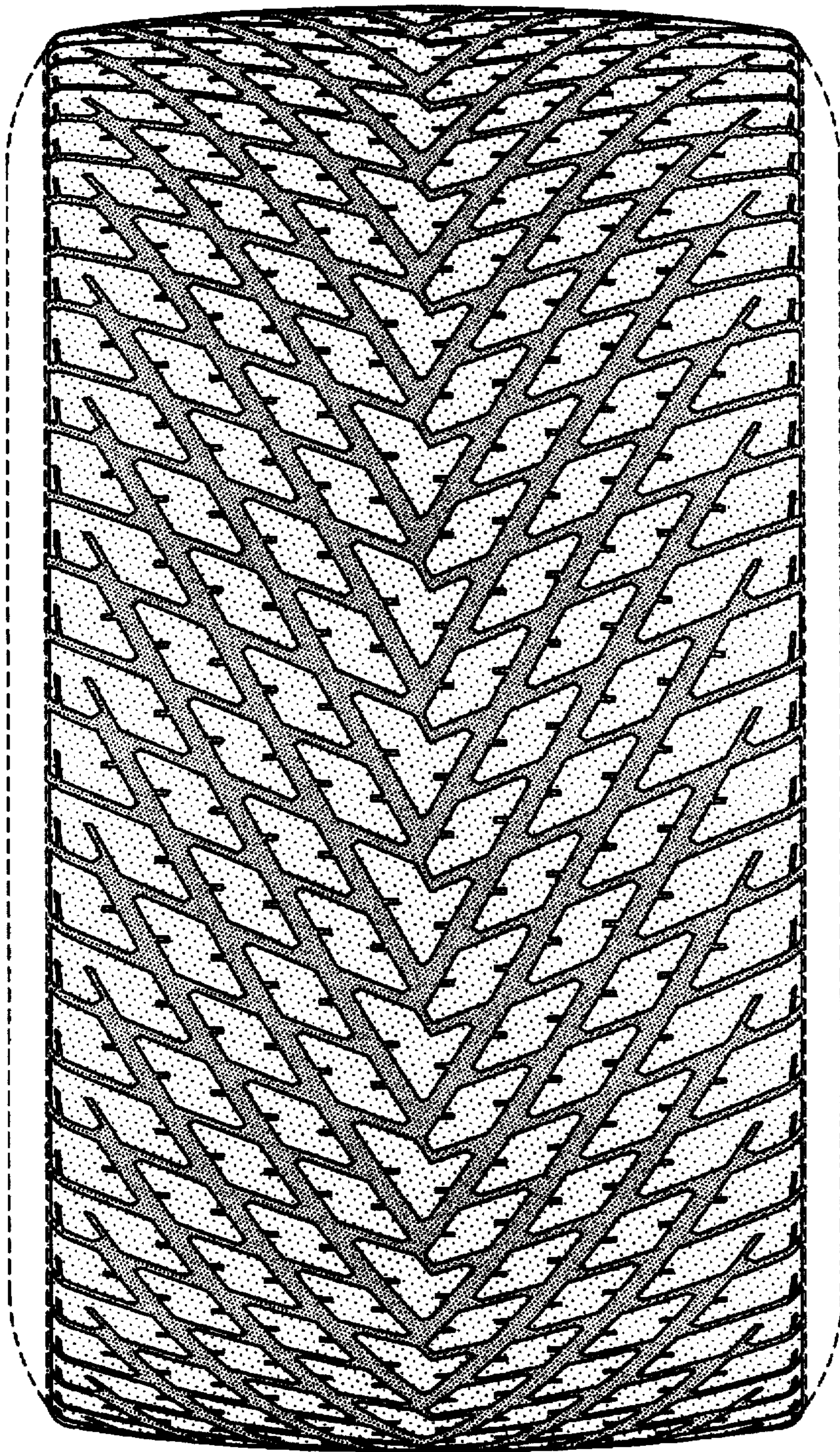

FIG-6

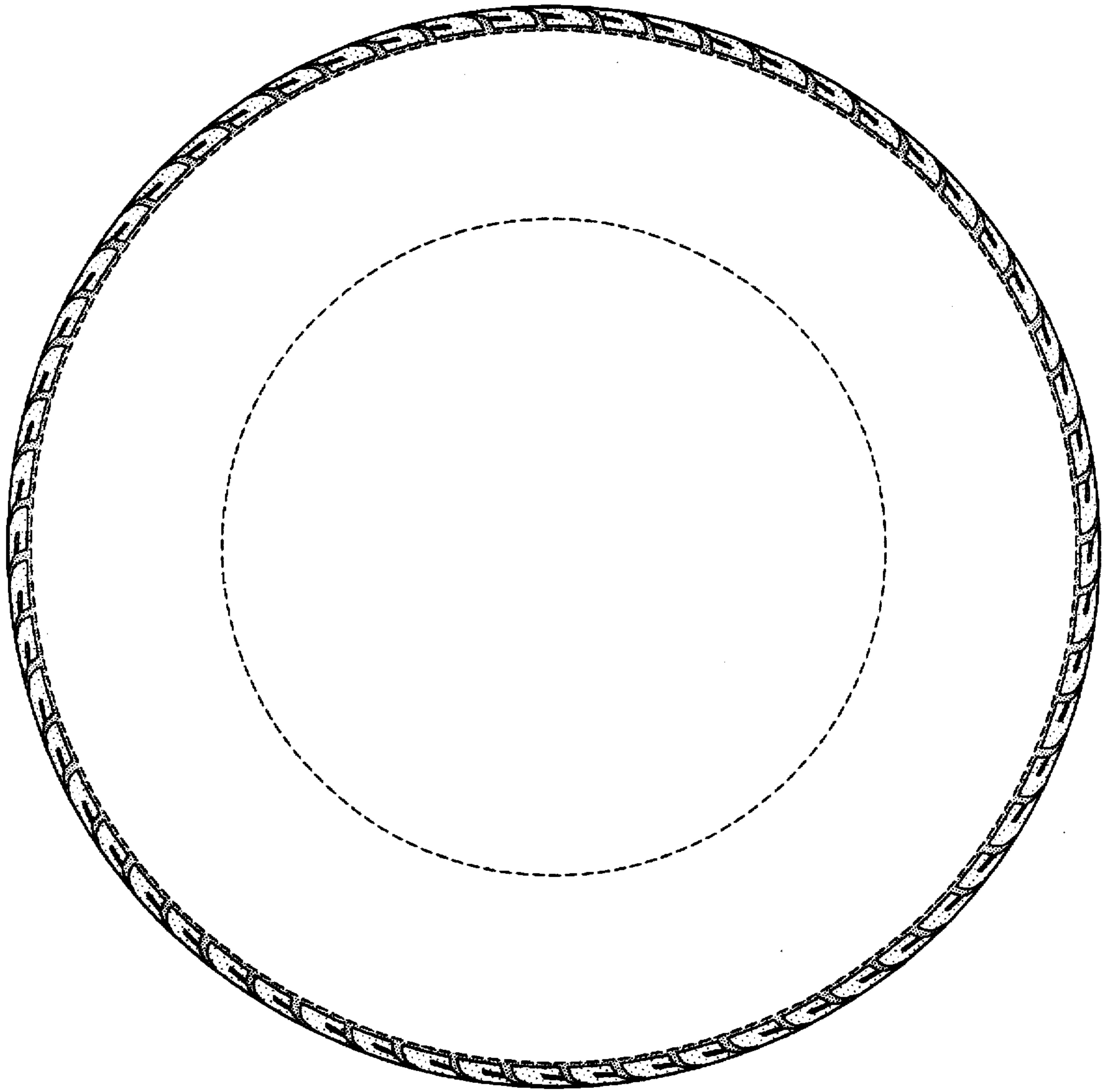

FIG-7

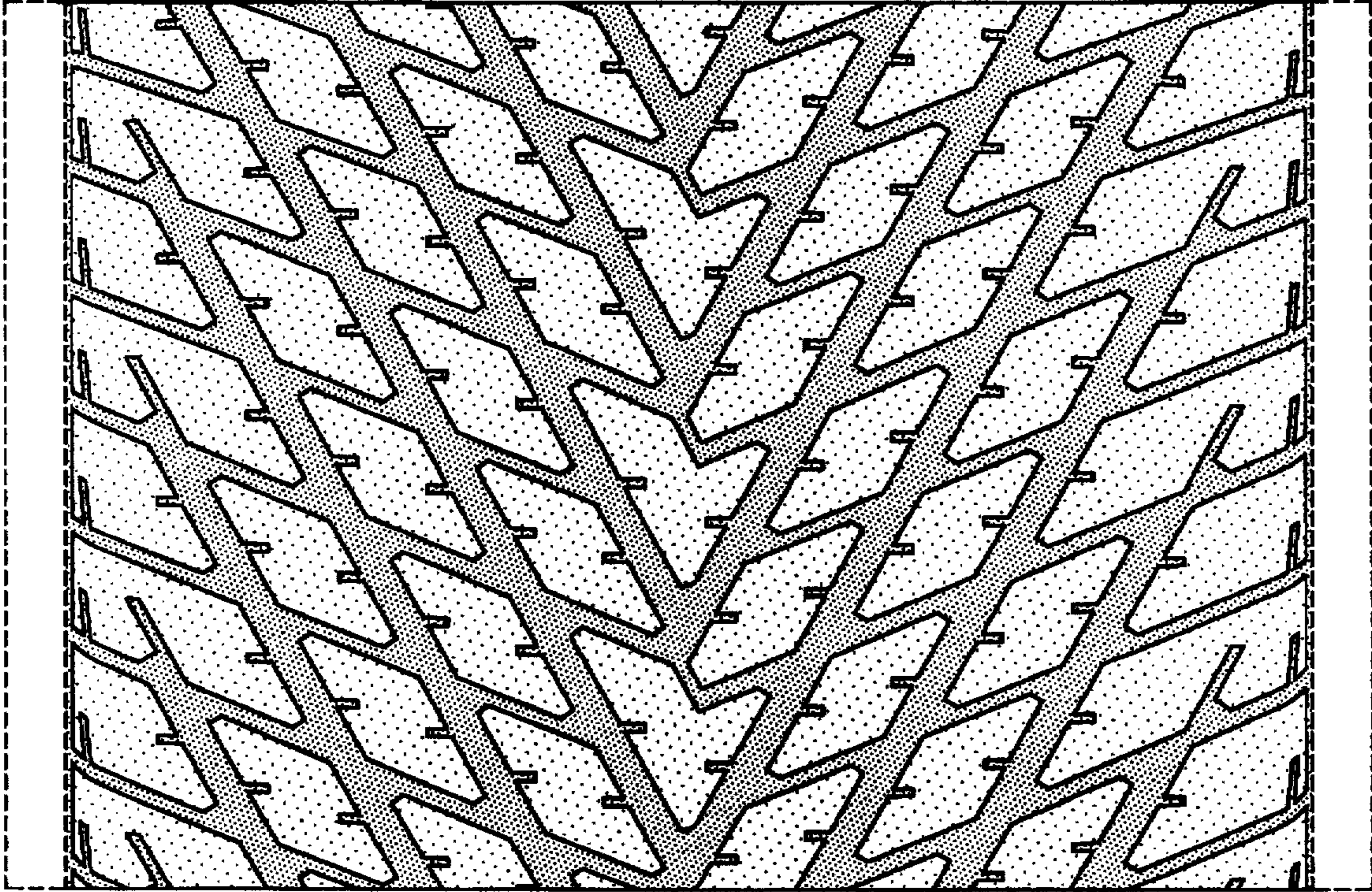

FIG-8