



US00D387310S

United States Patent [19]

Scheuren et al.

[11] Patent Number: **Des. 387,310**

[45] Date of Patent: ****Dec. 9, 1997**

[54] **TIRE TREAD**

[75] Inventors: **Daniel Scheuren, Bastogne; Michel Pierre Charles Robert, Fauvillers, both of Belgium**

[73] Assignee: **The Goodyear Tire & Rubber Company, Akron, Ohio**

[**] Term: **14 Years**

[21] Appl. No.: **59,758**

[22] Filed: **Sep. 16, 1996**

[51] LOC (6) Cl. **12-15**

[52] U.S. Cl. **D12/143**

[58] Field of Search **D12/136, 138, D12/140-151; 152/209 D, 209 R**

[56] **References Cited**

U.S. PATENT DOCUMENTS

D. 261,492	10/1981	Remy	D12/143
D. 261,496	10/1981	Remy	D12/147
D. 267,938	2/1983	Grenie	D12/147
D. 269,001	5/1983	Hammond et al.	D12/143
D. 344,478	2/1994	Consolacion et al.	D12/147

OTHER PUBLICATIONS

Sumitomo HTR 4 Tire, 1994 Tread Design Guide, p. 61 Jan. 1994.

Toyo 600 HT Tire, 1994 Tread Design Guide, p. 63 Jan. 1994.

Goodyear Wrangler RT/S Tire, 1994 Tread Design Guide, p. 90 Jan. 1994.

Sigma Power King All Steel Tire, 1994 Tread Design Guide, p. 152 Jan. 1994.

Atlas Roadhawk SR Tire, 1995 Tread Design Guide, p. 9 Jan. 1995.

Michelin LX1 Tire, 1995 Tread Design Guide, p. 47 Jan. 1995.

Parkway Touring Supreme SE Tire, 1995 Tread Design Guide, p. 55 Jan. 1995.

Riken Symex MR-O Tire, 1995 Tread Design Guide, p. 60 Jan. 1995.

Goodyear Unisteel G291, p. 140, "1996 Tread Design Guide".

Primary Examiner—James Gandy

Assistant Examiner—R. Spear

Attorney, Agent, or Firm—T P Lewandowski

[57] **CLAIM**

The ornamental design for a tire tread, as shown and described.

DESCRIPTION

FIG. 1 is a perspective view of a tire tread, it being understood that the pattern repeats uniformly throughout the circumference of the tread;

FIG. 2 is a front elevational view thereof;

FIG. 3 is a side elevational view thereof, the opposite side elevational view being identical thereto; and,

FIG. 4 is an enlarged fragmentary front view thereof.

In the drawings, the dark stippled surface shading represents the recessed portion of the tread grooves, having a depth as best shown in FIG. 2; the broken lines defining the tire inner bead and the peripheral boundary between the tire tread and the sidewall are for illustrative purposes only and form no part of the claimed design.

1 Claim, 4 Drawing Sheets

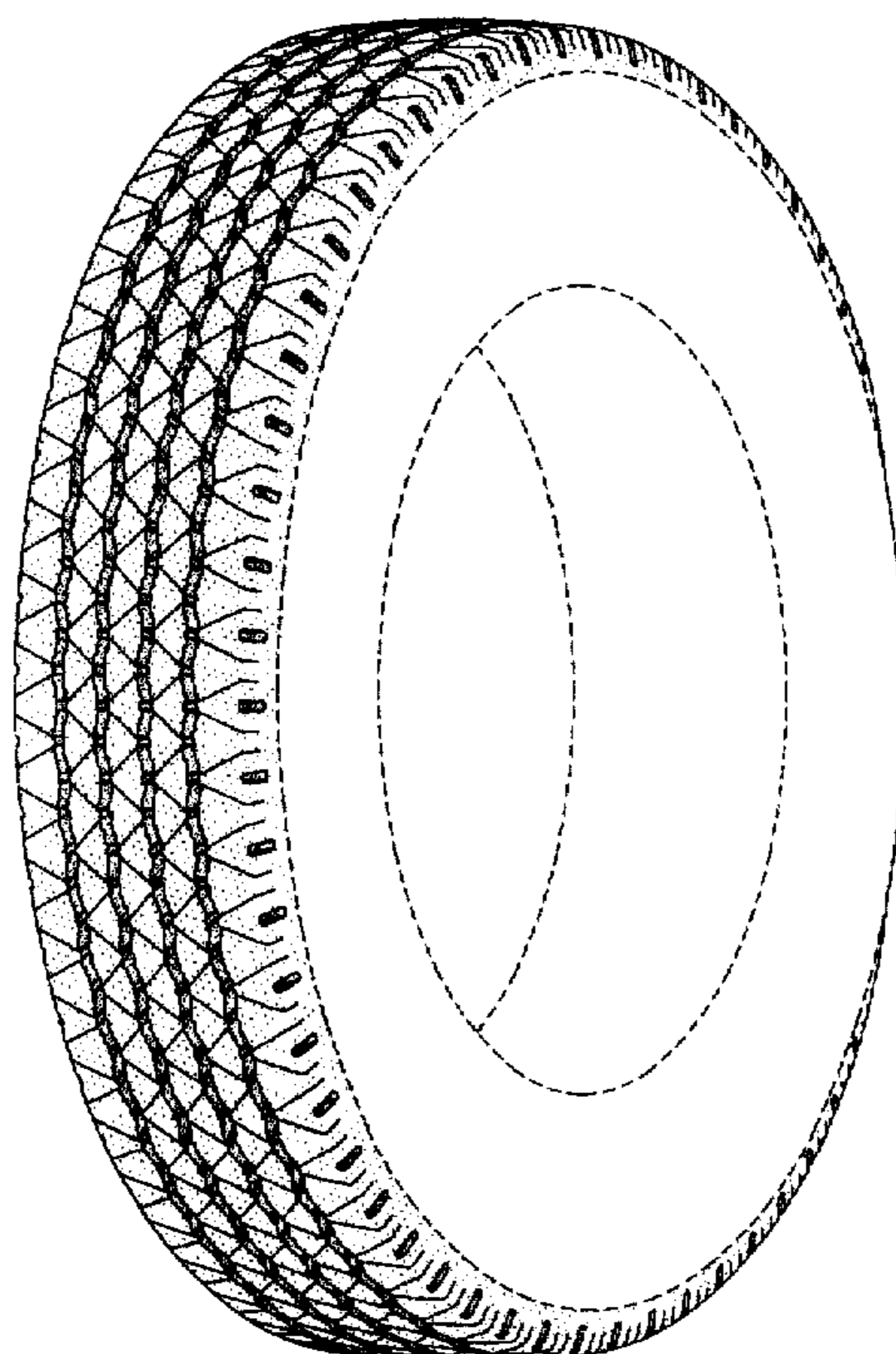

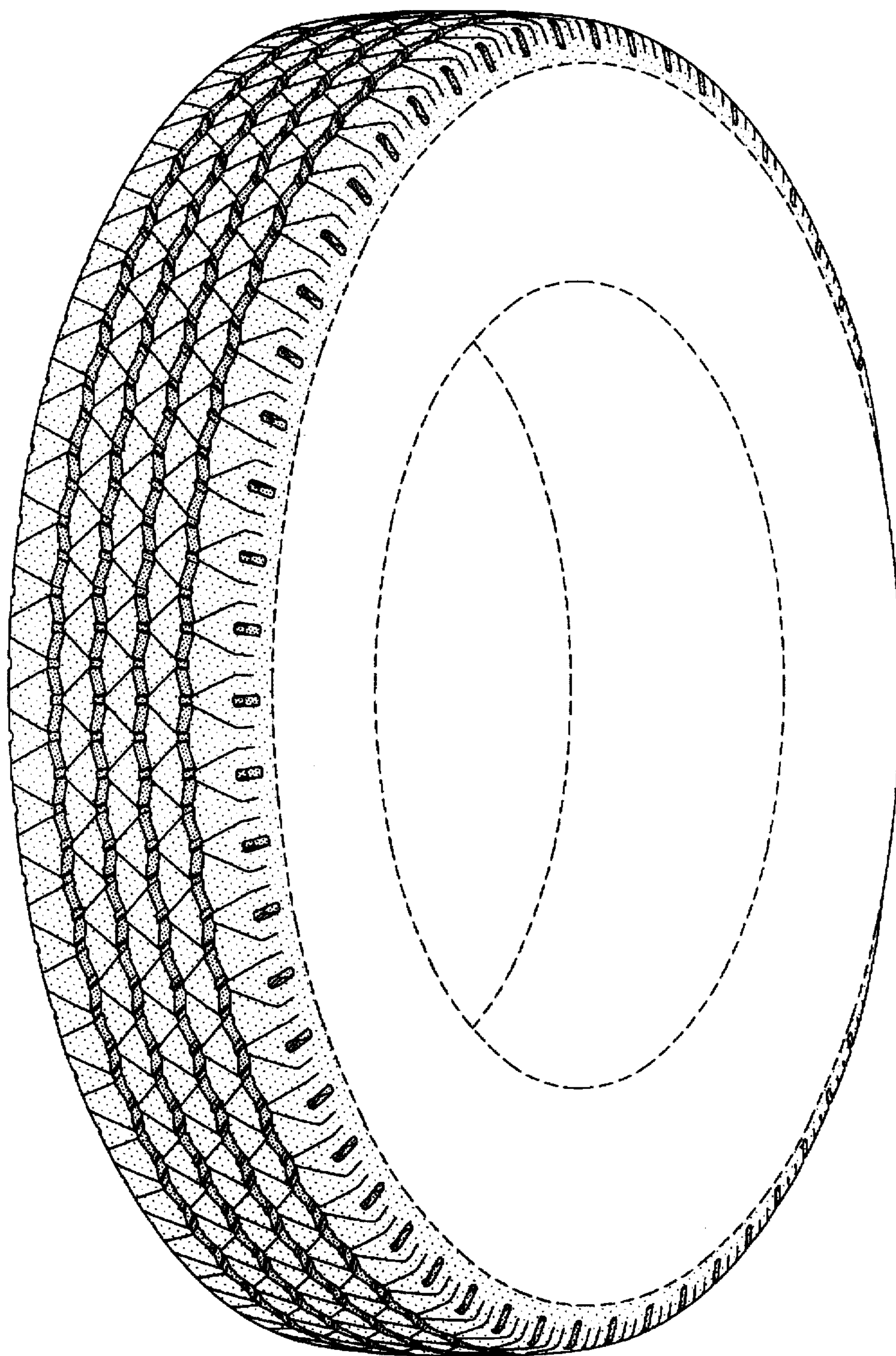

FIG-1

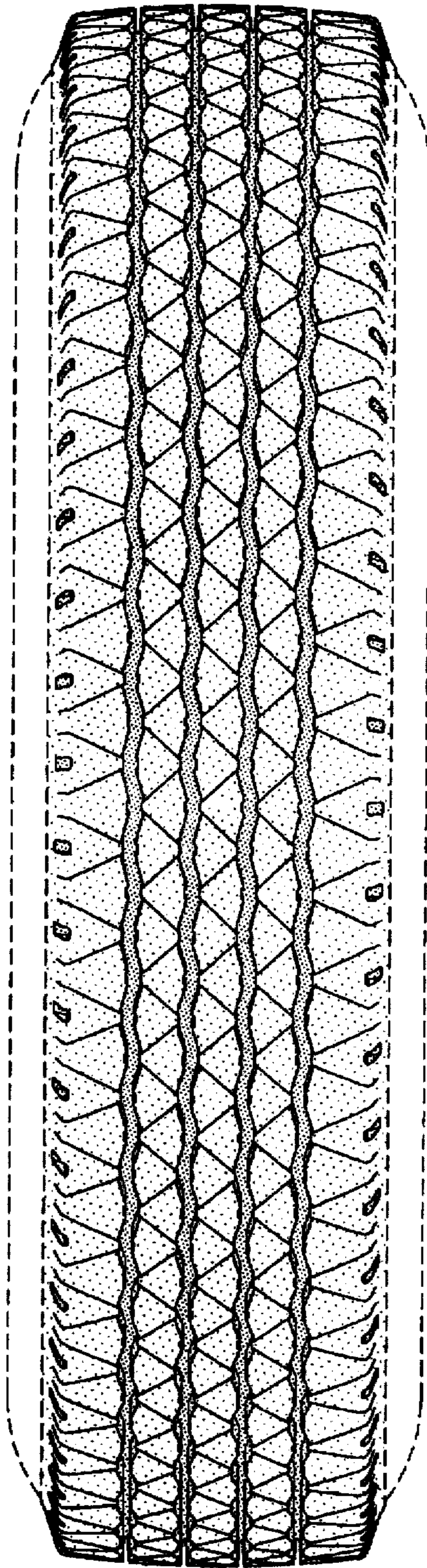

FIG-2

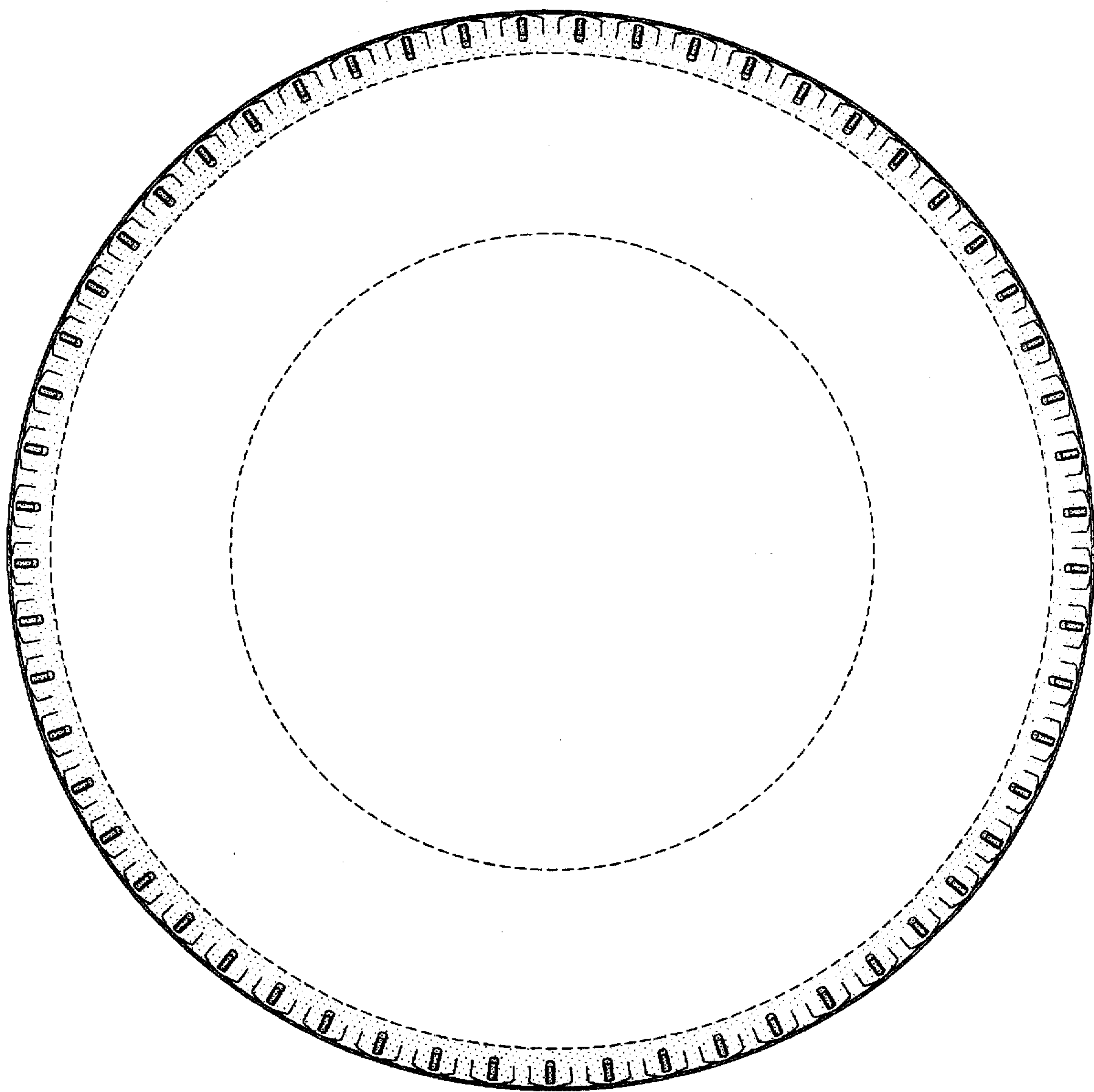

FIG-3

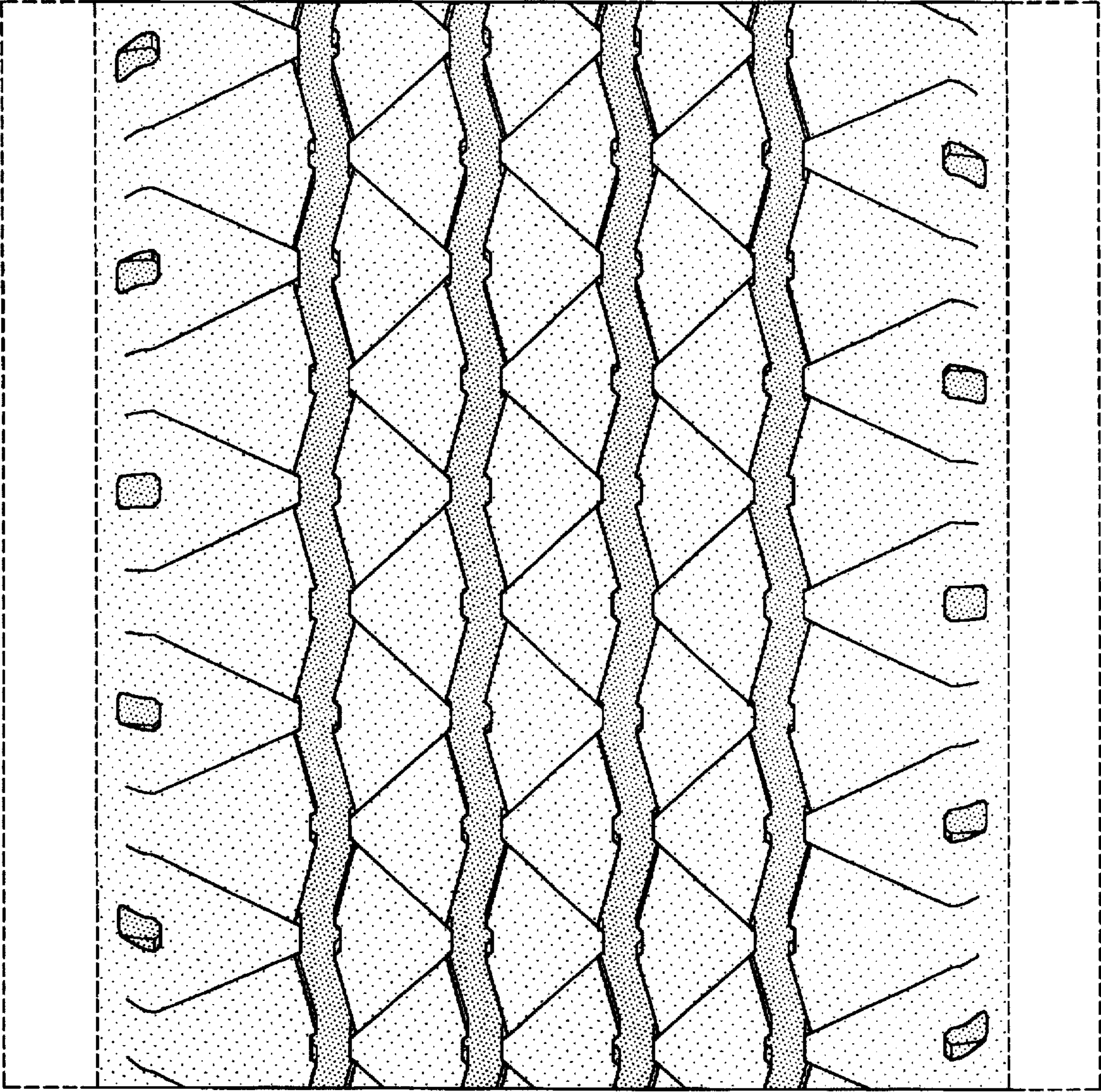

FIG-4