



US00D387207S

United States Patent [19]

Stützer

[11] Patent Number: **Des. 387,207**

[45] Date of Patent: ****Dec. 9, 1997**

[54] **TOOTHBRUSH**

2,598,275 5/1952 Lakin 15/23 X
5,054,149 10/1991 Si-Hoe et al. 15/28

[75] Inventor: **Franz Alban Stützer**, Offenbach am
Mein, Germany

[73] Assignee: **Rowenta-Werke GmbH**, Offenbach am
Main, Germany

[**] Term: **14 Years**

[21] Appl. No.: **38,693**

[22] Filed: **May 10, 1995**

[30] **Foreign Application Priority Data**

Nov. 14, 1994 [DE] Germany M 9408829.2

[51] LOC (6) Cl. **04-02**

[52] U.S. Cl. **D4/111**

[58] Field of Search D4/101, 104-112,
D4/127, 130, 134, 136, 138; 15/22.1, 23,
24, 28, 29, 143.1, 159.1, 160, 167.1, 167.2

[56] **References Cited**

U.S. PATENT DOCUMENTS

D. 341,943 12/1993 Si-Hoe D4/101
D. 361,433 8/1995 Yang D4/101
2,317,314 4/1943 Haaften 15/28

Primary Examiner—Brian N. Vinson
Assistant Examiner—Lavone Tabor
Attorney, Agent, or Firm—Cohen, Pontani, Lieberman &
Pavane

[57] **CLAIM**

The ornamental design for a toothbrush, as shown.

DESCRIPTION

FIG. 1 is a front perspective view of the toothbrush of the present invention;
FIG. 2 is a rear perspective view of the toothbrush of FIG. 1;
FIG. 3 is a side view in elevation of the toothbrush of FIG. 1 as seen from the left-hand side of FIG. 5;
FIG. 4 is a side view in elevation of the toothbrush of FIG. 1 as seen from the right-hand side of FIG. 5;
FIG. 5 is a front view in elevation of the toothbrush of FIG. 1;
FIG. 6 is a rear view in elevational of the toothbrush of FIG. 1;
FIG. 7 is a top plan view of FIG. 3; and,
FIG. 8 is a bottom view of FIG. 6.

1 Claim, 2 Drawing Sheets

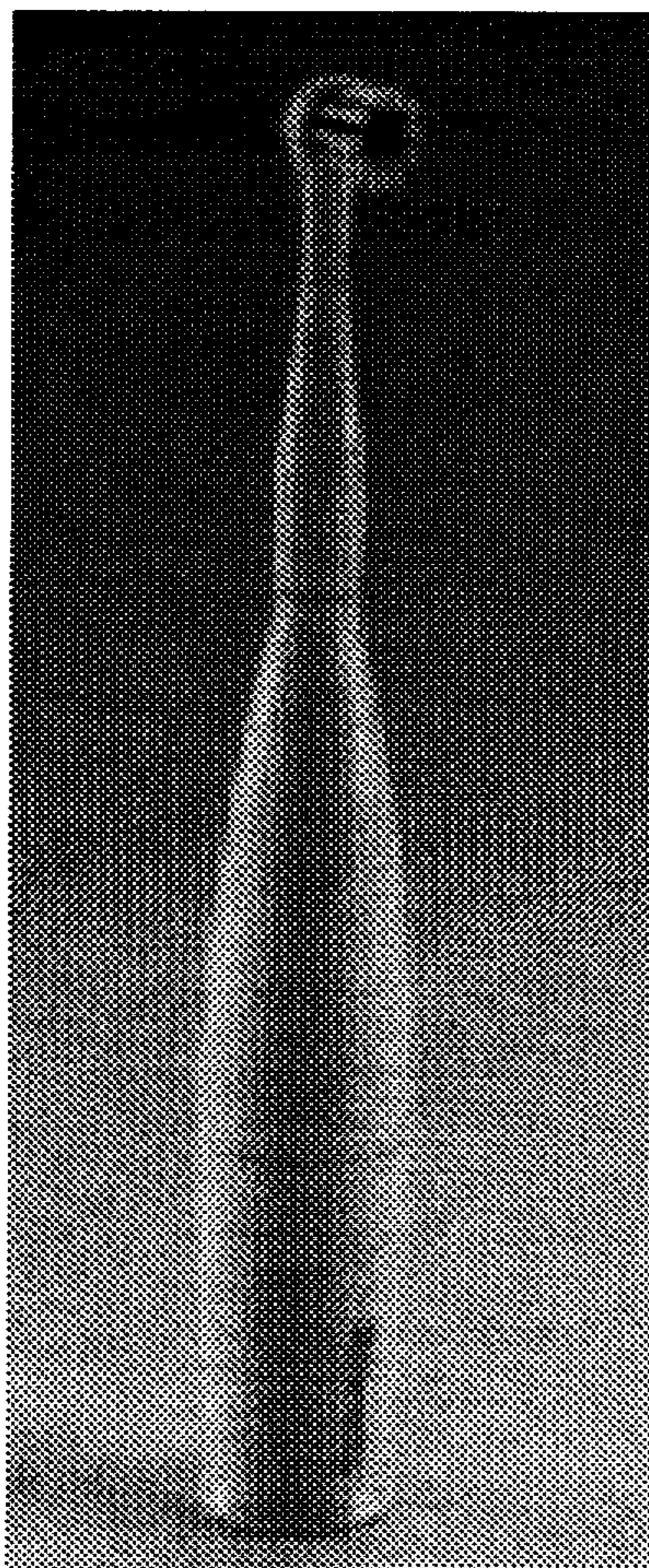

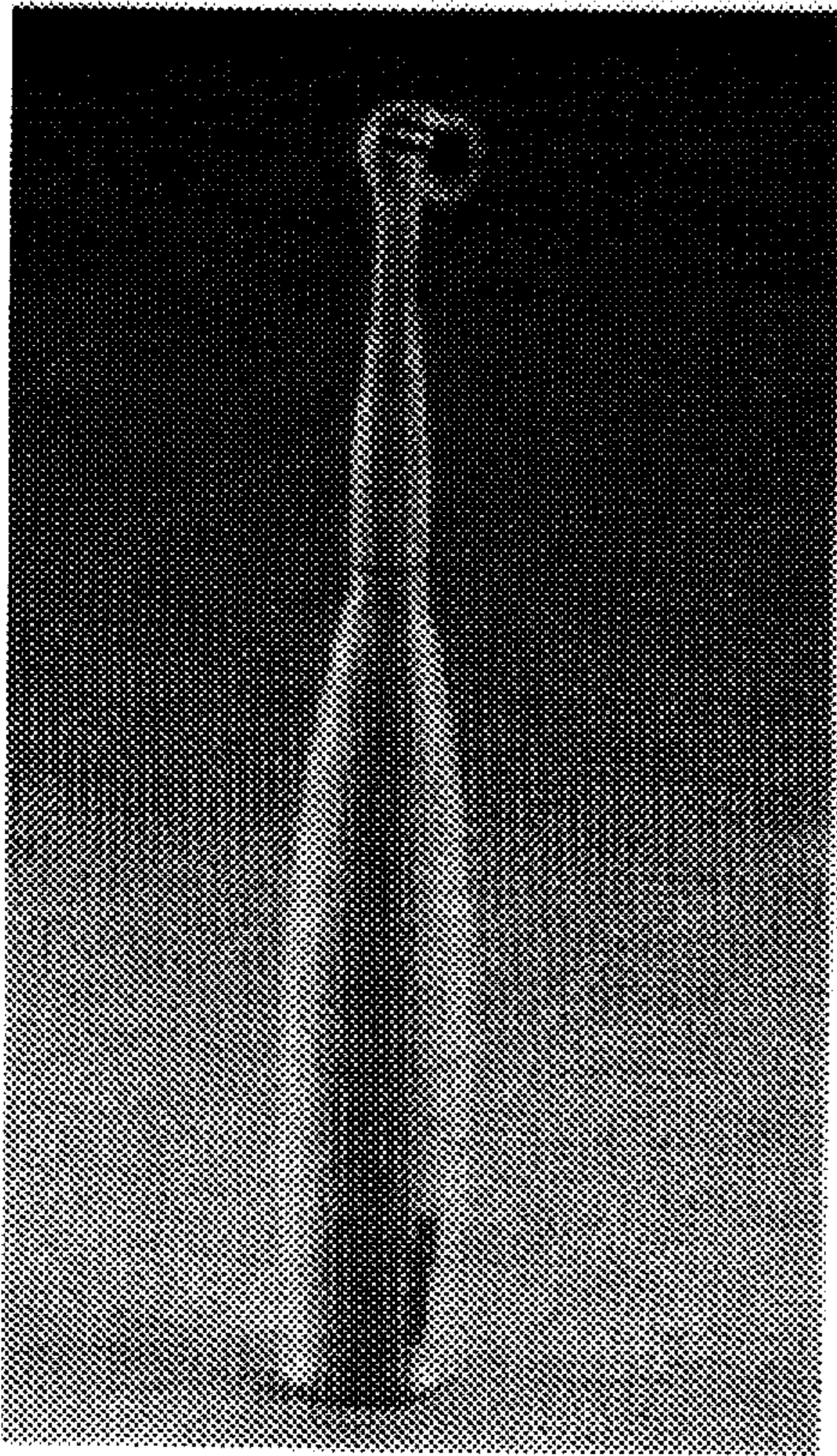

FIG. 1

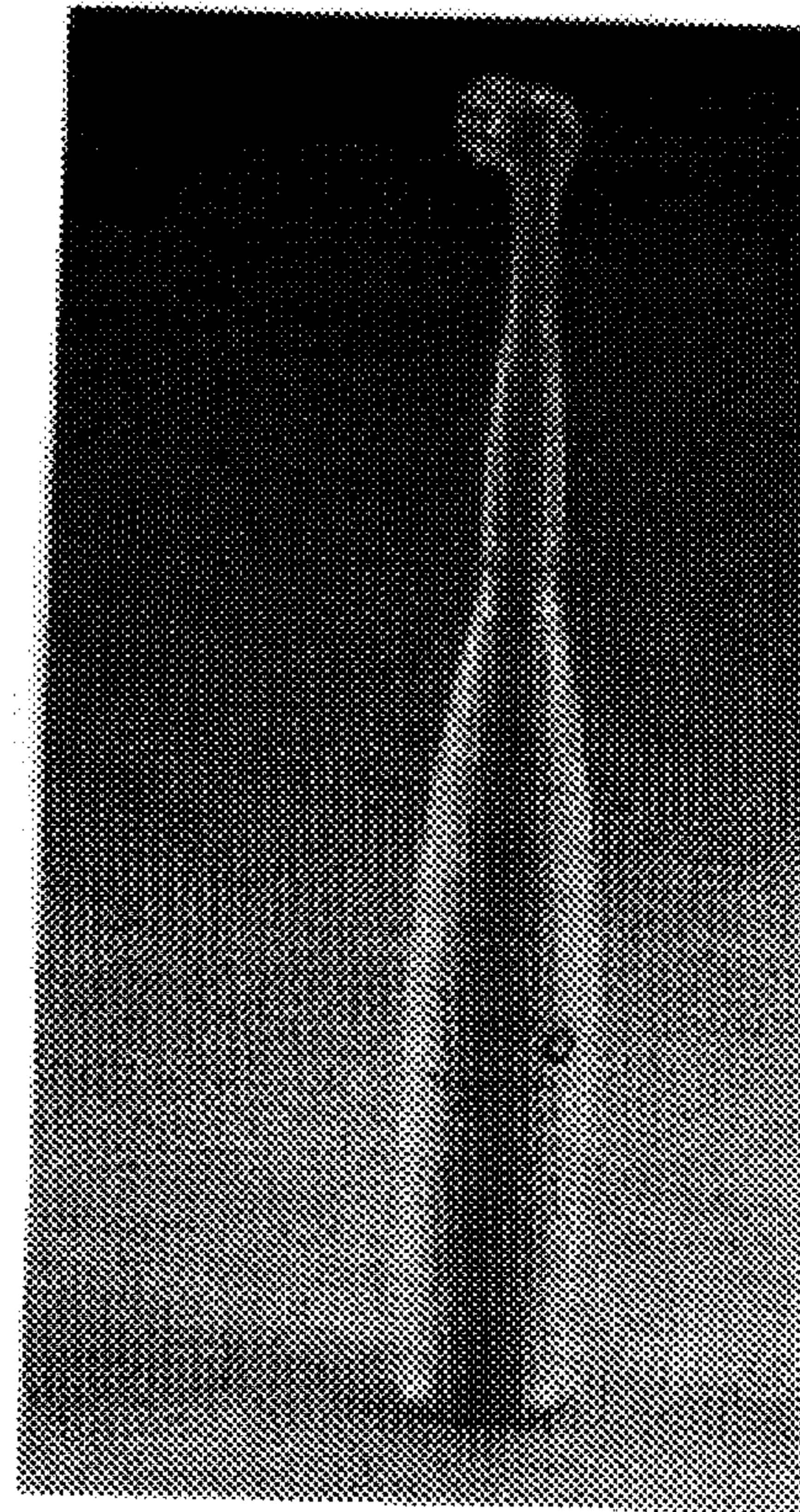

FIG. 2

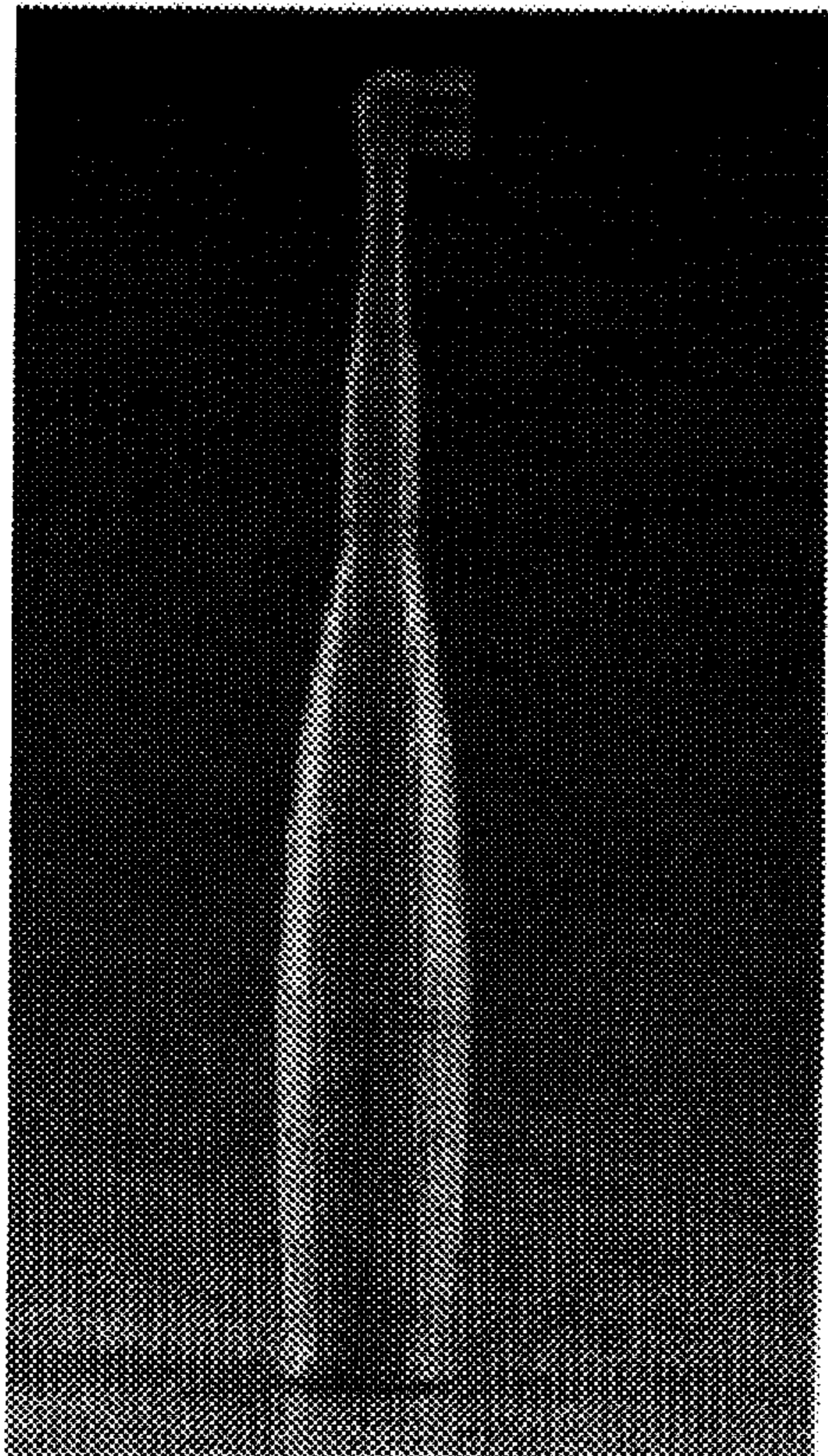

FIG. 3



FIG. 4

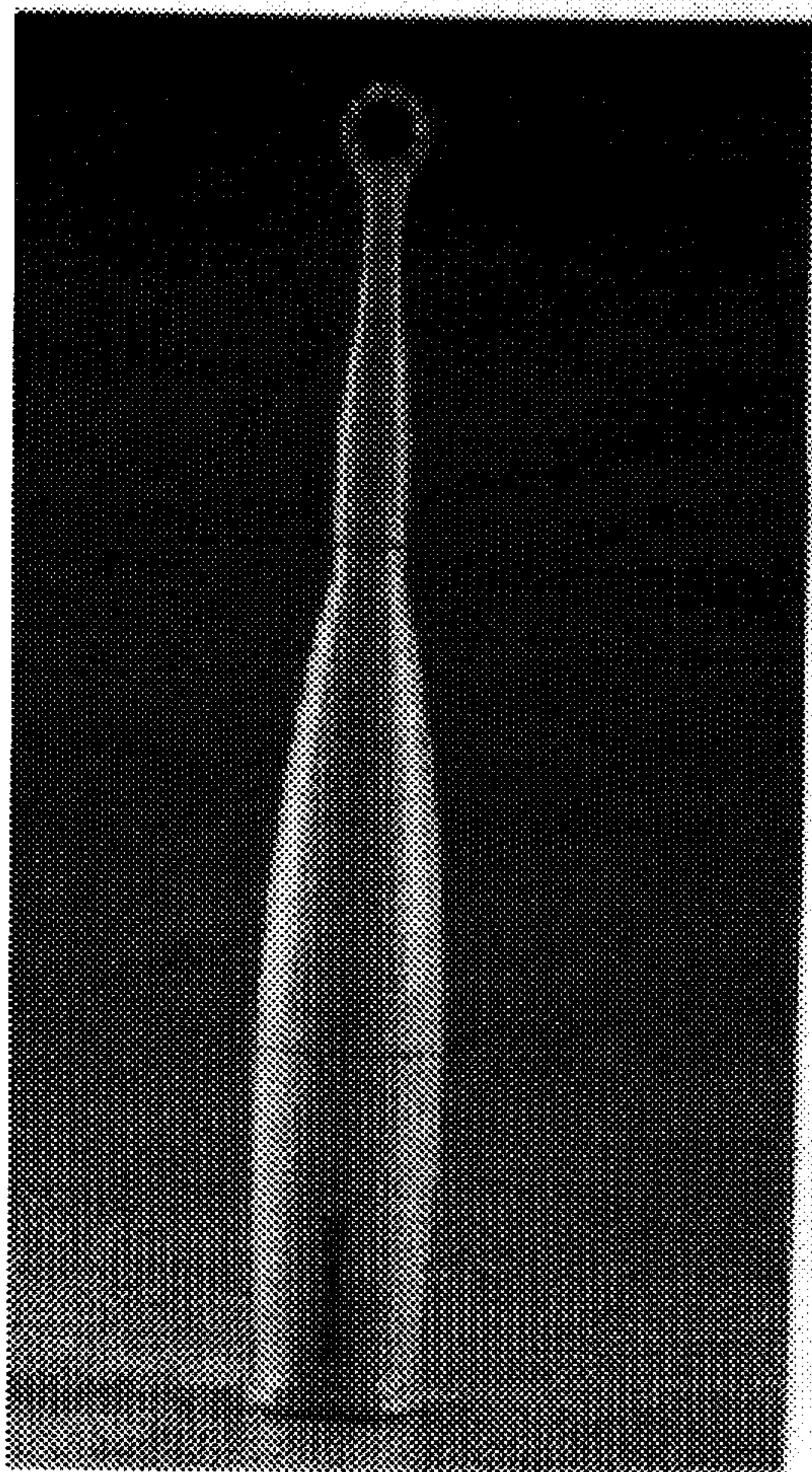

FIG. 5

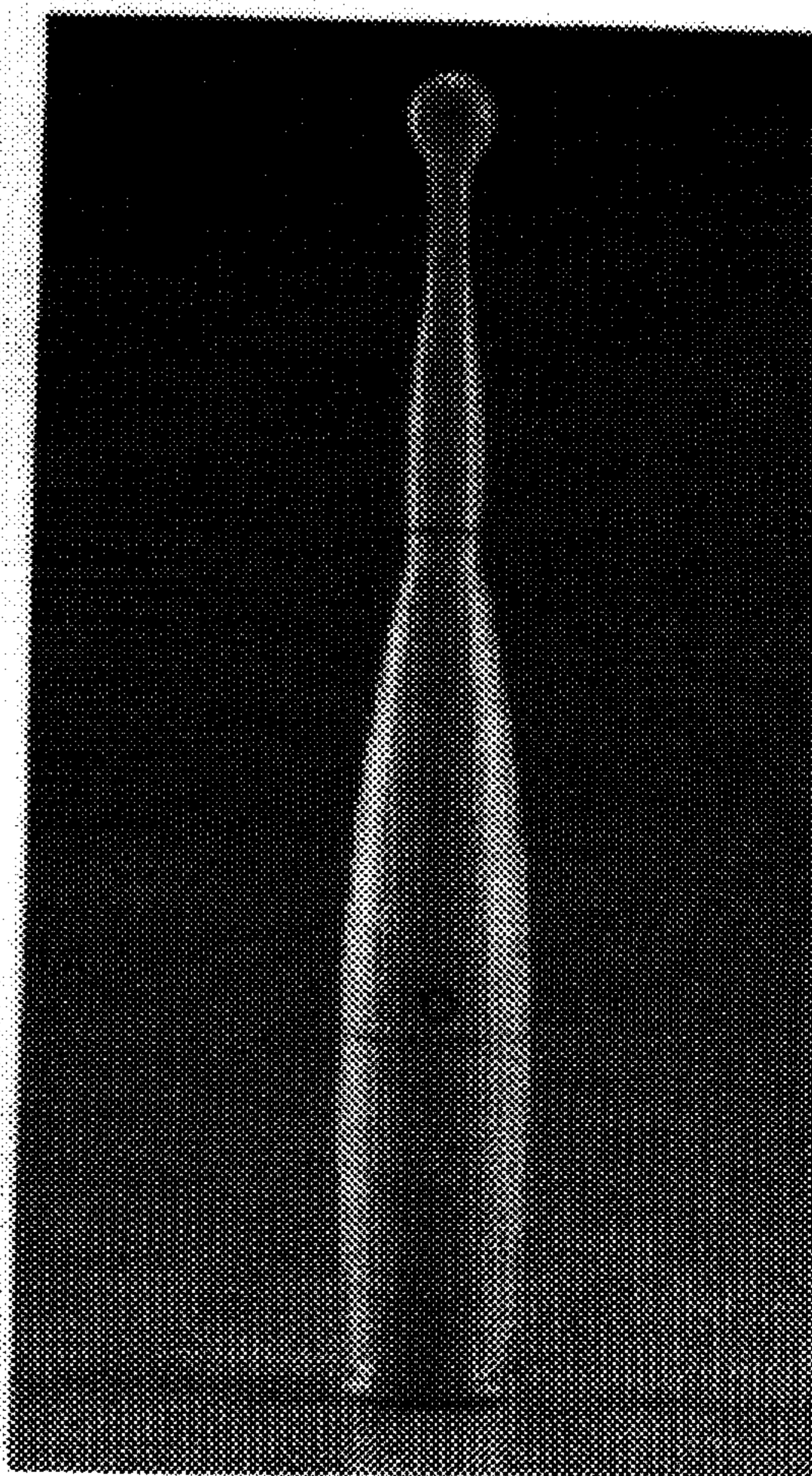

FIG. 6

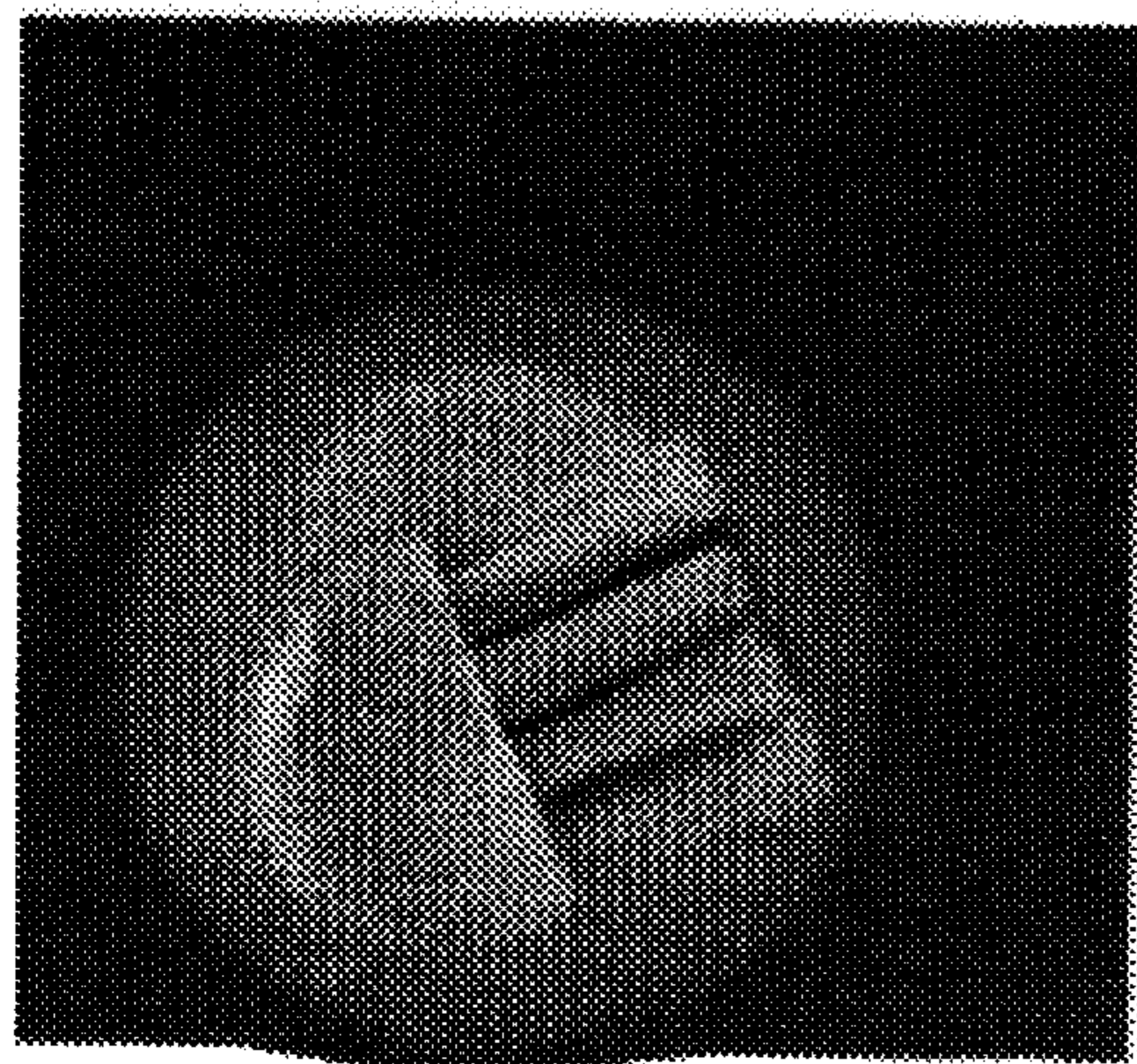

FIG. 7

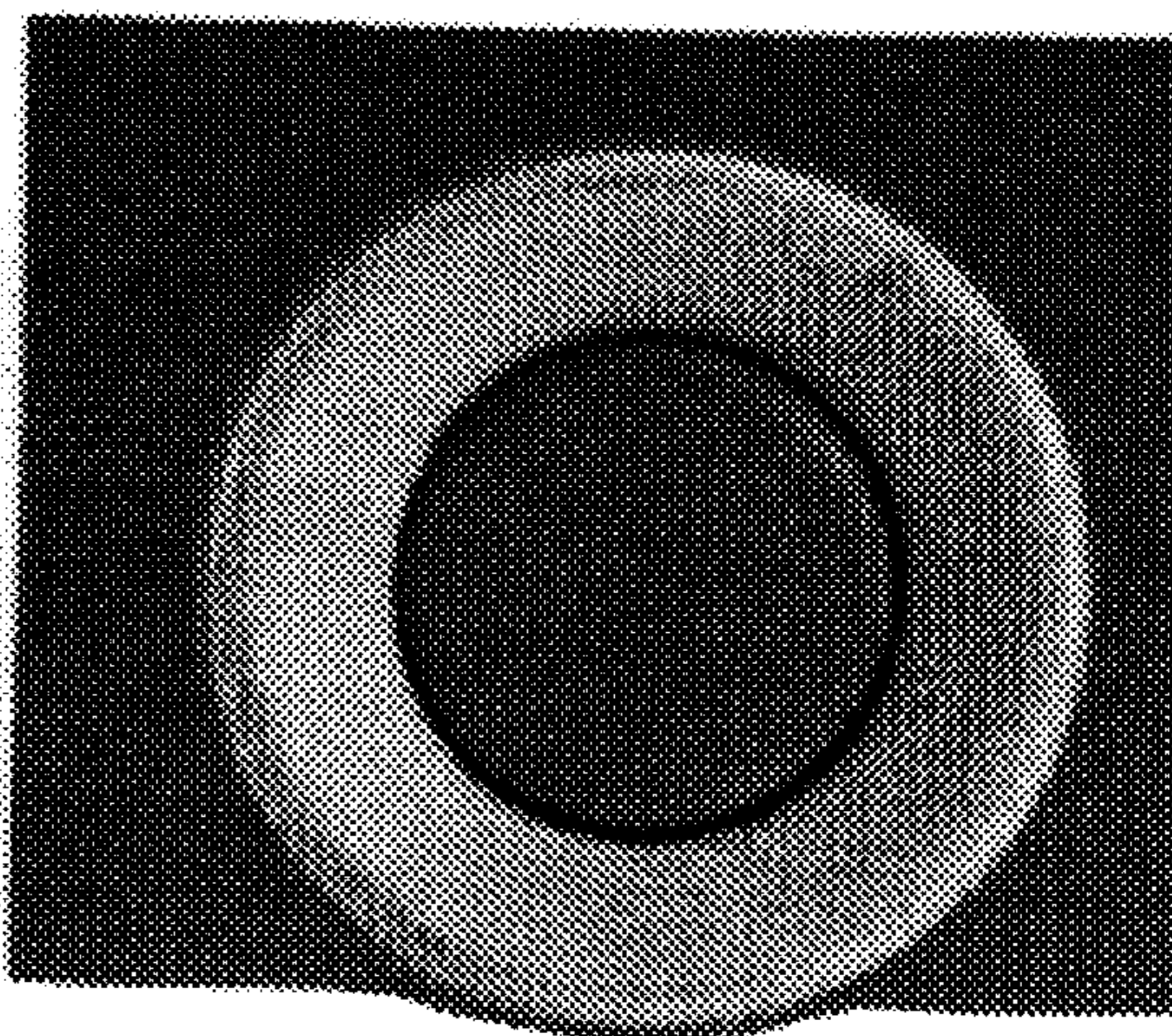

FIG. 8