



US00D387193S

# United States Patent [19]

Glicksman et al.

[11] Patent Number: **Des. 387,193**

[45] Date of Patent: **\*\*Dec. 9, 1997**

[54] **OUTSOLE**

[75] Inventors: **Jerry M. Glicksman**, Lido Beach, N.Y.; **Bruce S. Pontner**, Weston, Fla.; **Kevin S. K. Yu**, Keelung, Taiwan

[73] Assignee: **Snap-on Technologies, Inc.**, Lincolnshire, Ill.

[\*\*] Term: **14 Years**

[21] Appl. No.: **41,097**

[22] Filed: **Jul. 5, 1995**

[51] **LOC (6) Cl.** ..... **02-04**

[52] **U.S. Cl.** ..... **D2/952; D2/957**

[58] **Field of Search** ..... **D2/897, 902, 906, D2/908, 946-960, 962, 964; 36/101, 103, 104, 106, 113-115, 124, 126, 127-130, 3 B, 12-15, 22 R, 25 R, 32 R, 32 A, 172**

[56] **References Cited**

**U.S. PATENT DOCUMENTS**

D. 16,904	9/1886	Baum	.....	D2/958
D. 322,154	12/1991	Trueman	.....	D2/955
D. 332,001	12/1992	Bayer	.....	D2/902
3,082,549	3/1963	Dolceamore	.....	36/128
5,423,135	6/1995	Poole et al.	.....	36/108

**FOREIGN PATENT DOCUMENTS**

1146040 11/1957 France ..... D2/954

**OTHER PUBLICATIONS**

*Boot and Shoe Recorder*: Oct., 1958; p. 10—"Jumbo-Rib" Third Sole from the Top.

*Primary Examiner*—Celia Murphy  
*Attorney, Agent, or Firm*—Emrich & Dithmar

[57] **CLAIM**

The ornamental design for the outsole, as shown and described.

**DESCRIPTION**

FIG. 1 is a perspective view of an outsole showing our new design, the broken lines showing recessed areas in FIGS. 1 and 3 being for illustrative purposes only and forming no part of the claimed design;

FIG. 2 is a bottom plan view thereof; the broken lines showing a logo and label being for illustrative purposes only and also forming no part of the claimed design;

FIG. 3 is a top plan view thereof;

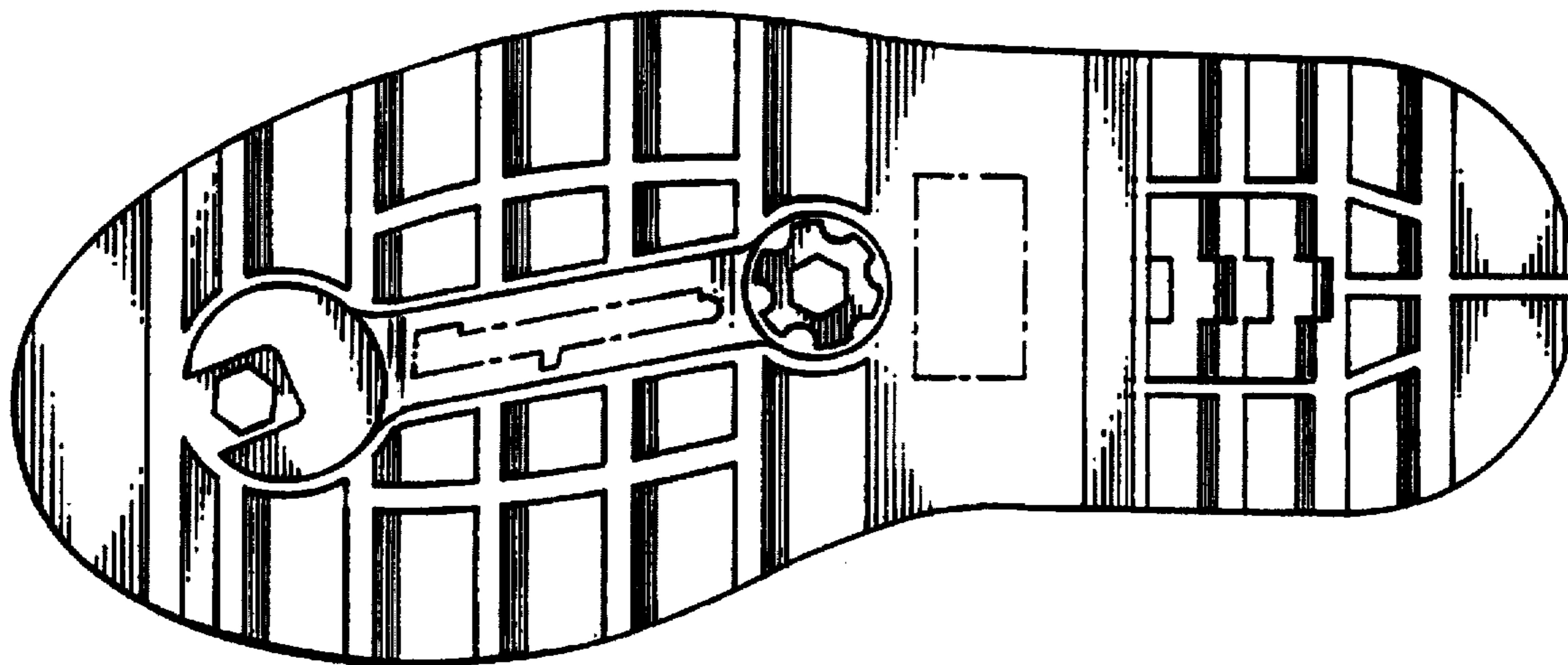
FIG. 4 is a left side elevational view thereof;

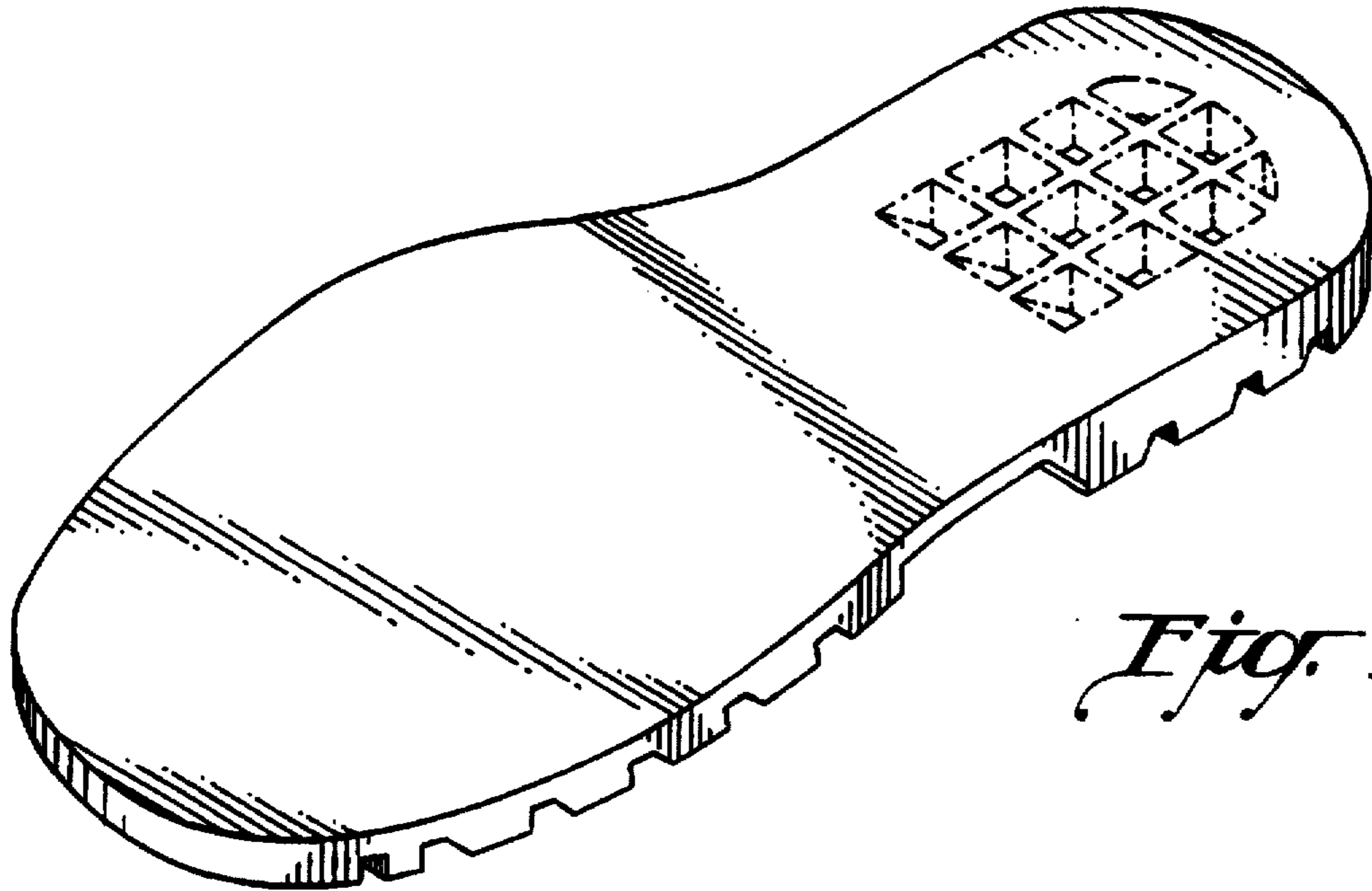
FIG. 5 is a right side elevational view thereof;

FIG. 6 is a front elevational view thereof; and,

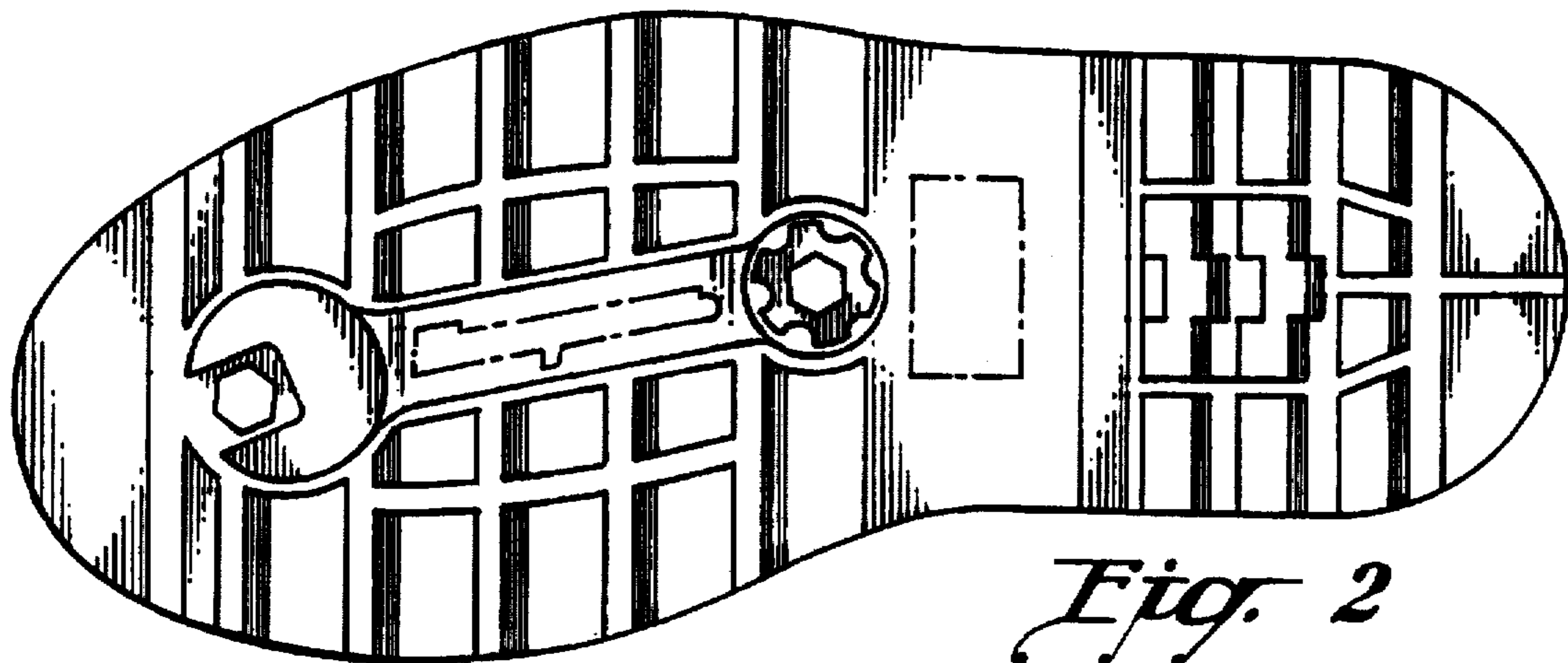
FIG. 7 is a rear elevational view thereof.

**1 Claim, 2 Drawing Sheets**

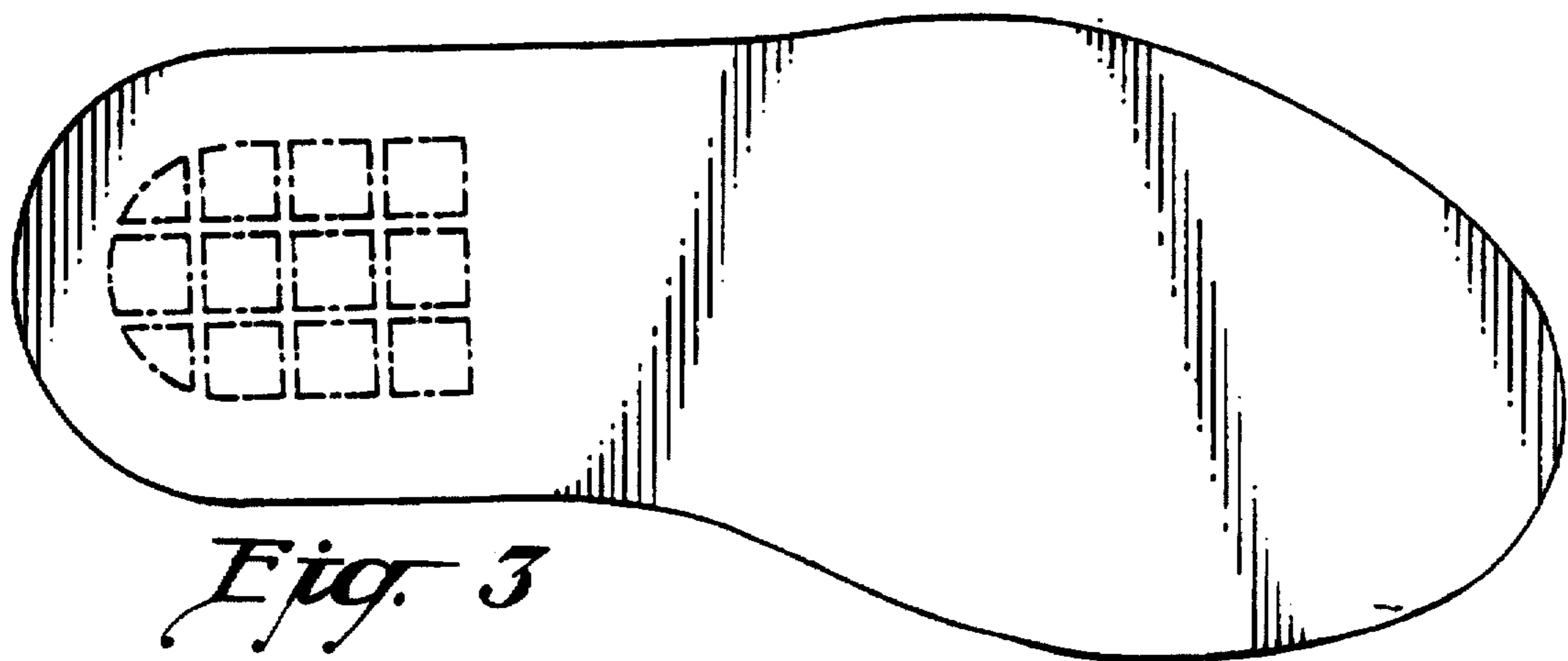




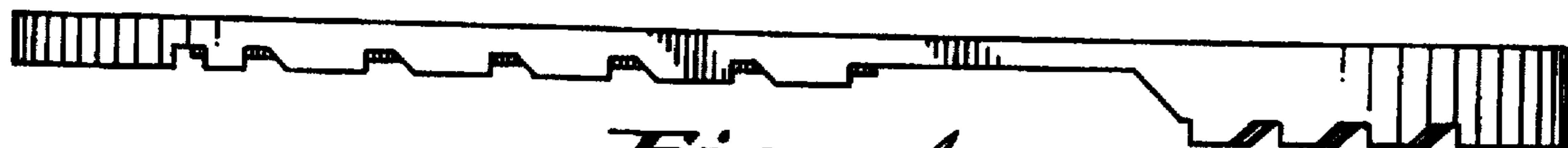
*Fig. 1*



*Fig. 2*



*Fig. 3*



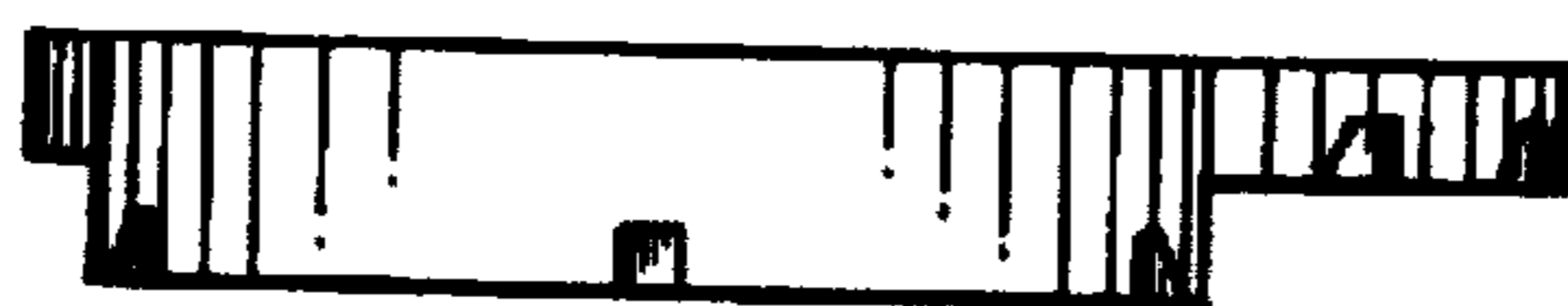
*Fig. 4*



*Fig. 5*



*Fig. 6*



*Fig. 7*