



US00D387159S

United States Patent [19]

[11] Patent Number: **Des. 387,159**

Eiterjord et al.

[45] Date of Patent: ****Dec. 2, 1997**

[54] INCONTINENCE PAD

[75] Inventors: **Bård Eiterjord, Kungsbacka; Kent Edgren, Molnlycke, both of Sweden**

[73] Assignee: **SCA Molnlycke AB, Gothenburg, Sweden**

[**] Term: **14 Years**

[21] Appl. No.: **61,170**

[22] Filed: **Oct. 17, 1996**

[51] LOC (6) Cl. **24-04**

[52] U.S. Cl. **D24/125; D24/124**

[58] Field of Search **D24/124, 125, D24/126; 604/358, 359, 378, 384, 385.1, 386, 387**

[56] References Cited

U.S. PATENT DOCUMENTS

D. 323,888	2/1992	Hermanson et al.	D24/124	X
D. 342,996	1/1994	Pearlstein et al.	D24/126	
4,758,241	7/1988	Papajohn	604/387	
4,778,458	10/1988	Gronostajski	604/378	X
5,103,500	4/1992	Nager et al.	604/359	

Primary Examiner—Stella Reid

Attorney, Agent, or Firm—Young & Thompson

[57] CLAIM

The ornamental design for an incontinence pad, as shown and described.

DESCRIPTION

FIG. 1 is a side and end perspective view of an incontinence pad, seen from above, showing our new design;

FIG. 2 is a side and end perspective view thereof, seen from the opposite side of FIG. 1;

FIG. 3 is a top plan view thereof;

FIG. 4 is a right side elevational view thereof; the opposite side thereof is identical thereto;

FIG. 5 is a bottom plan view thereof;

FIG. 6 is an end elevational view thereof;

FIG. 7 is an end elevational view thereof, opposite that shown in FIG. 6;

FIG. 8 is top perspective view of a second embodiment thereof;

FIG. 9 is a top plan view thereof;

FIG. 10 is a right side elevational view thereof; the opposite side thereof is identical thereto;

FIG. 11 is a bottom plan thereof; and

FIG. 12 is an end elevational view thereof; and,

FIG. 13 is an end elevational view thereof, opposite that shown in FIG. 12.

1 Claim, 7 Drawing Sheets

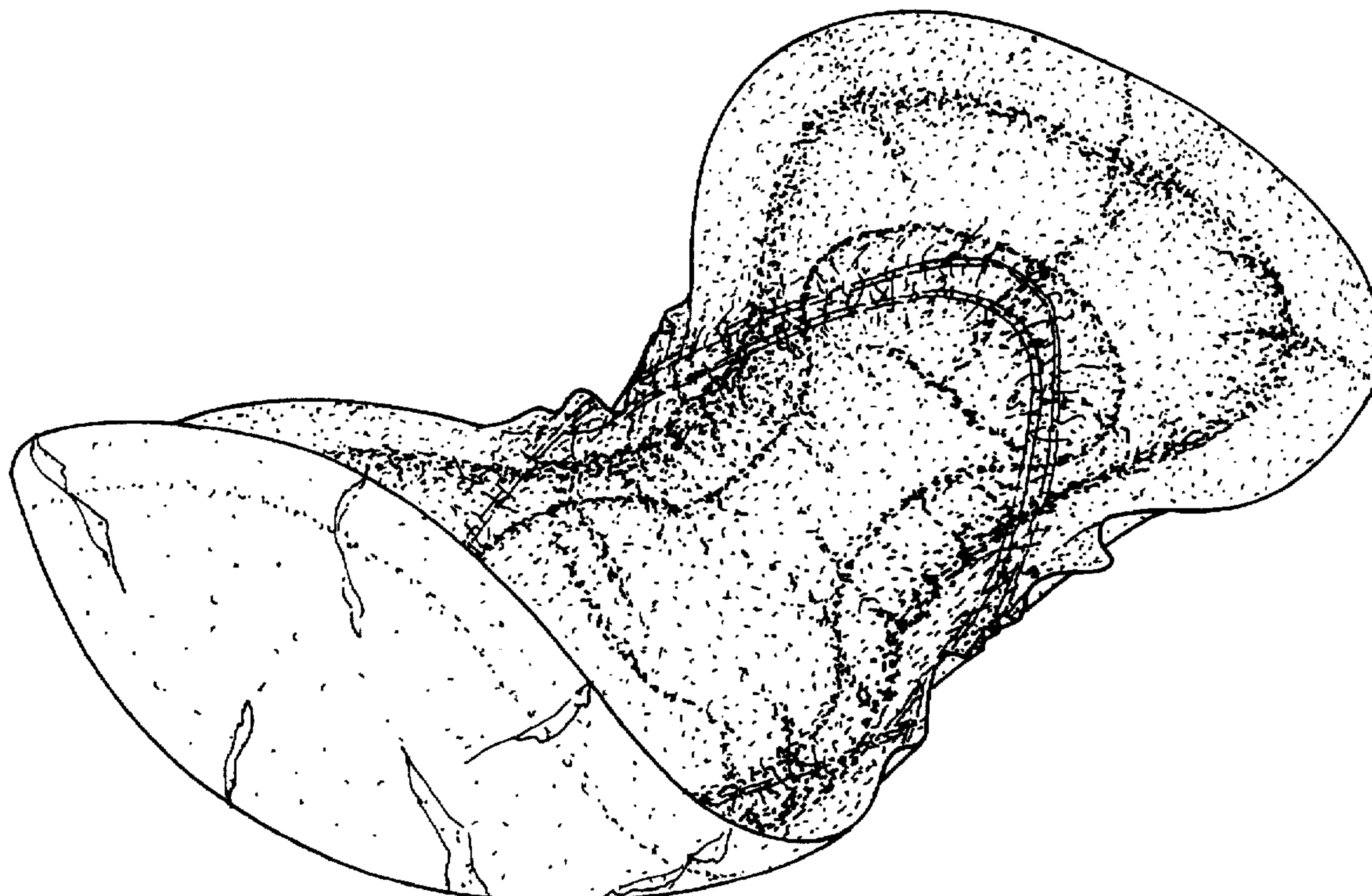

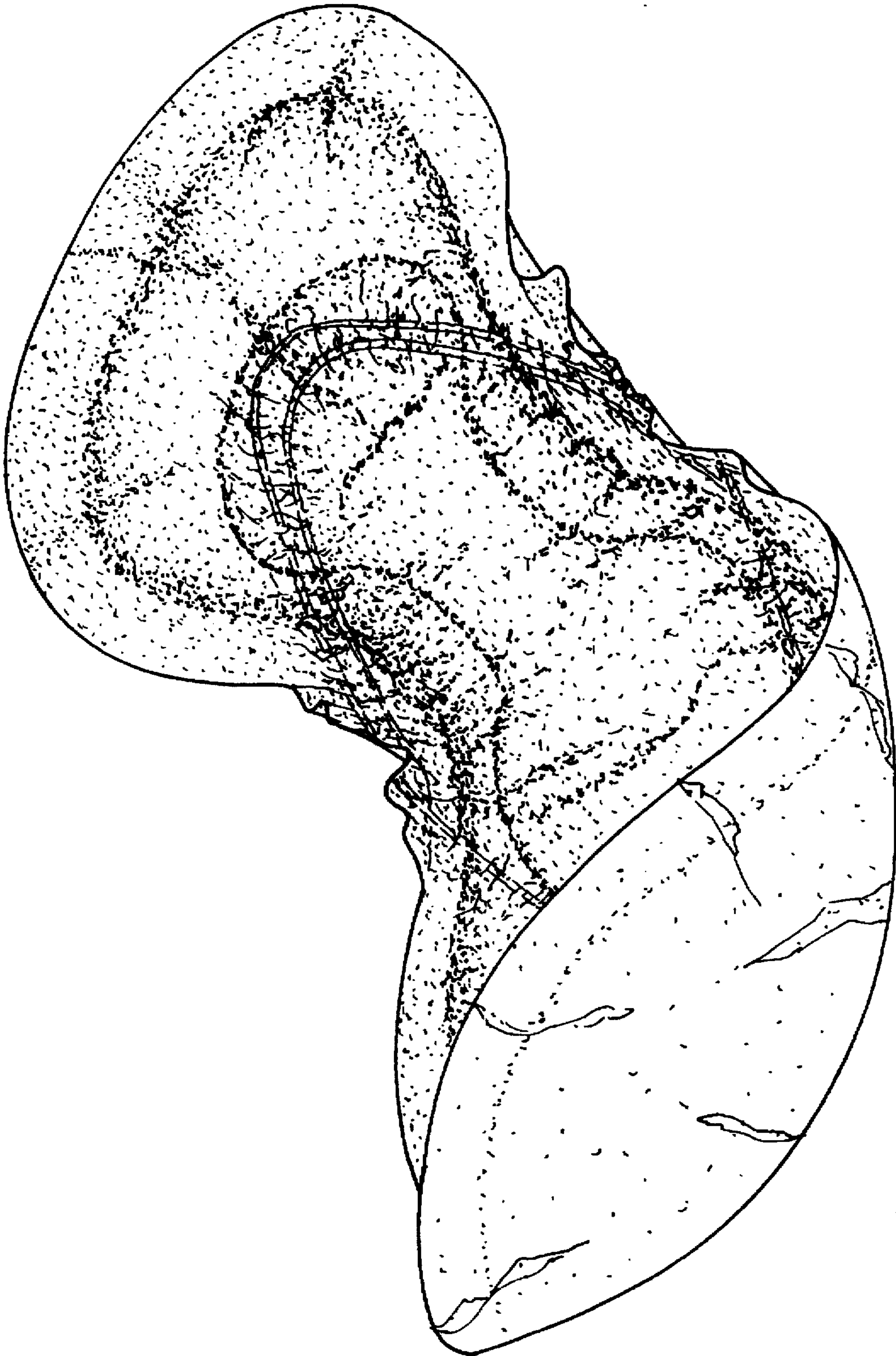

FIG.1

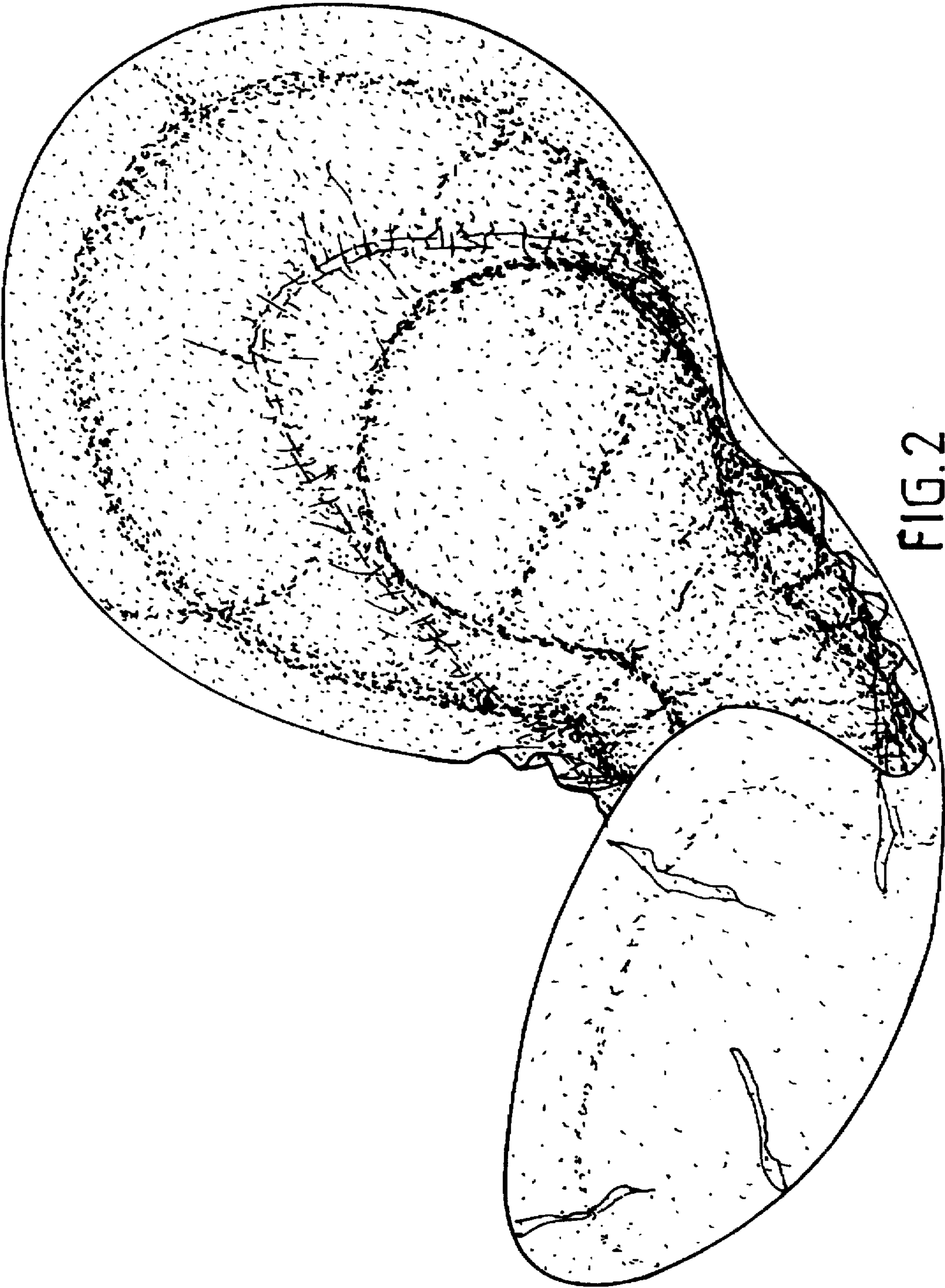

FIG. 2

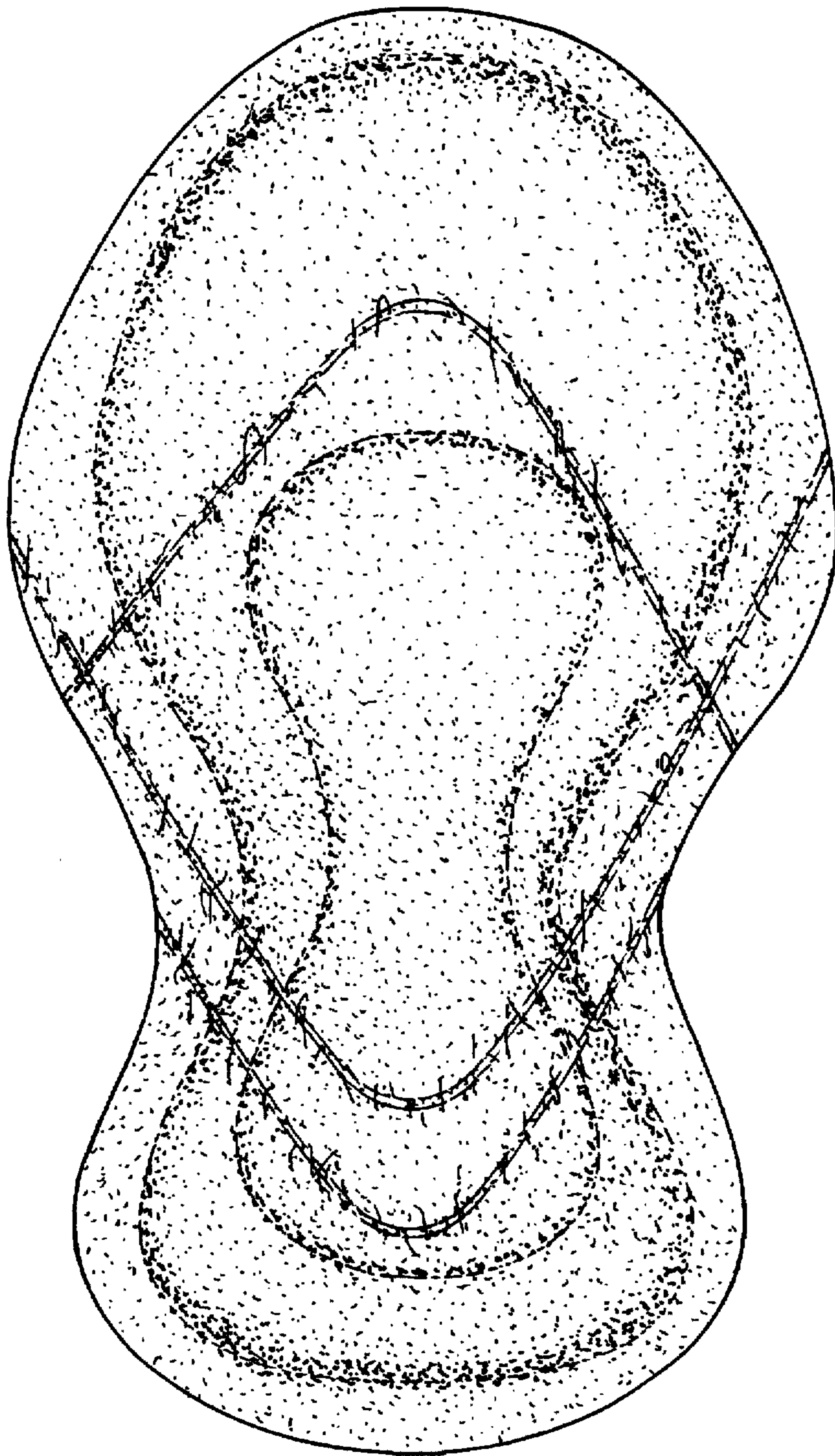

FIG. 3



FIG. 4

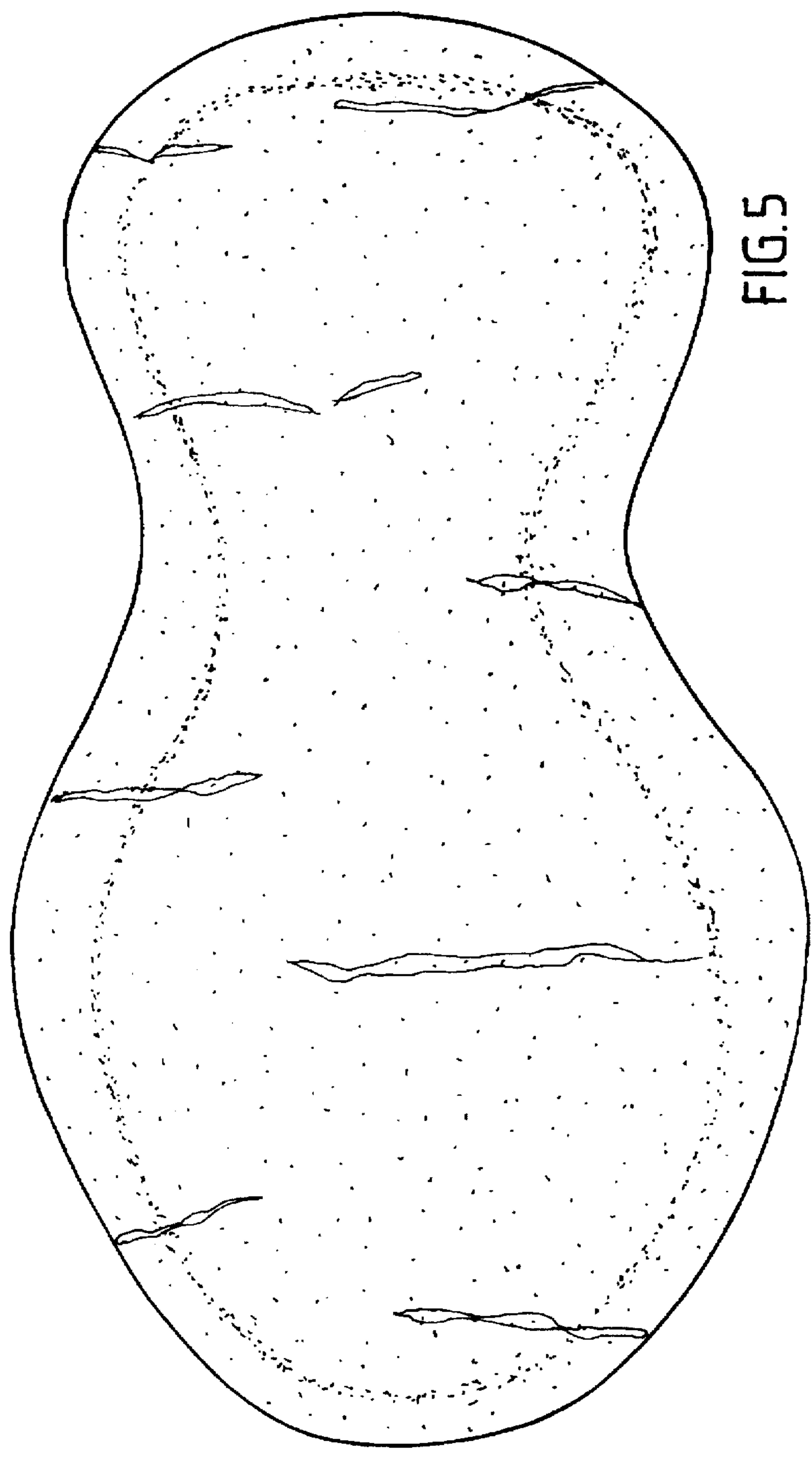

FIG. 5



FIG. 7



FIG. 6

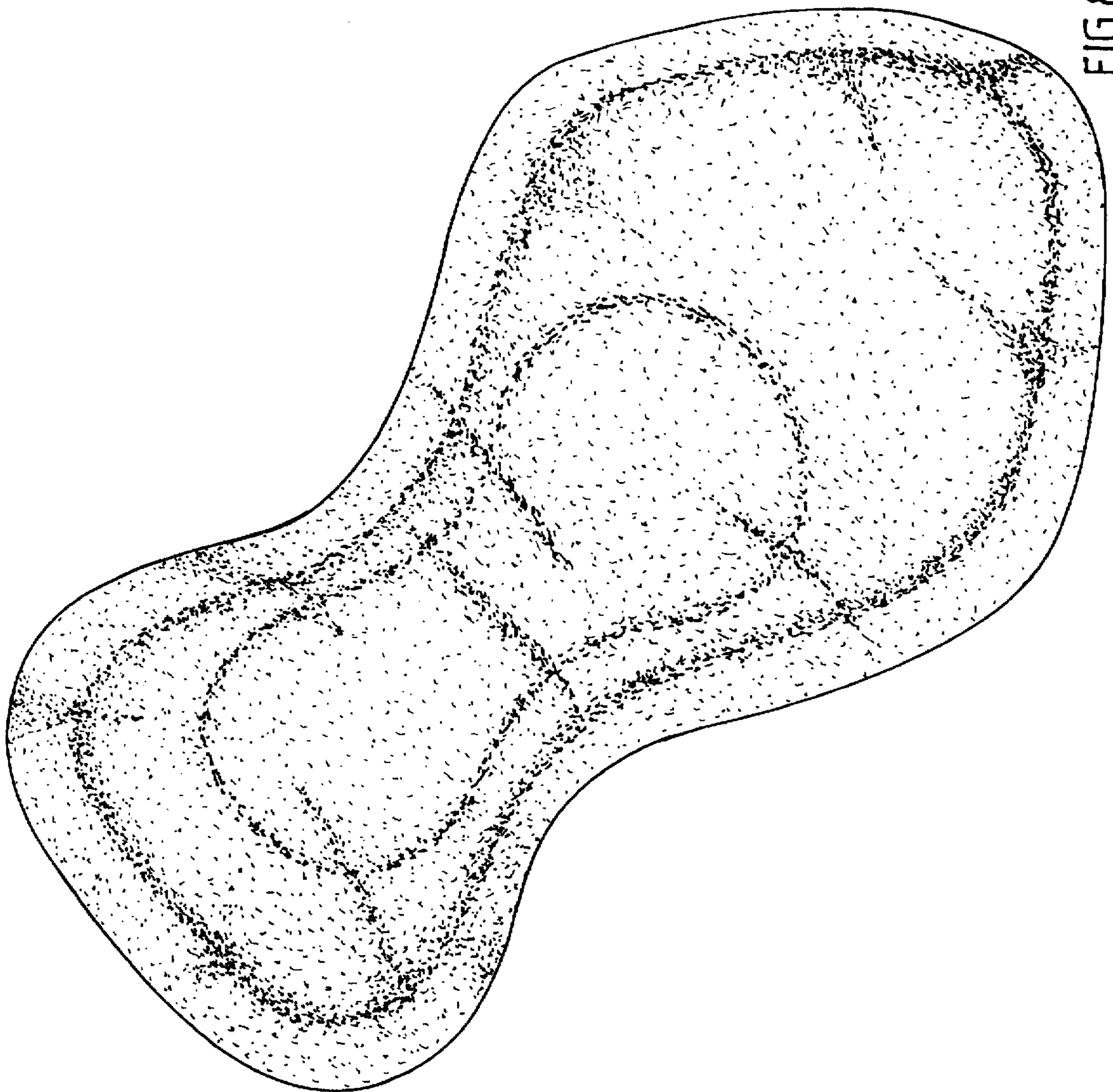

FIG. 8

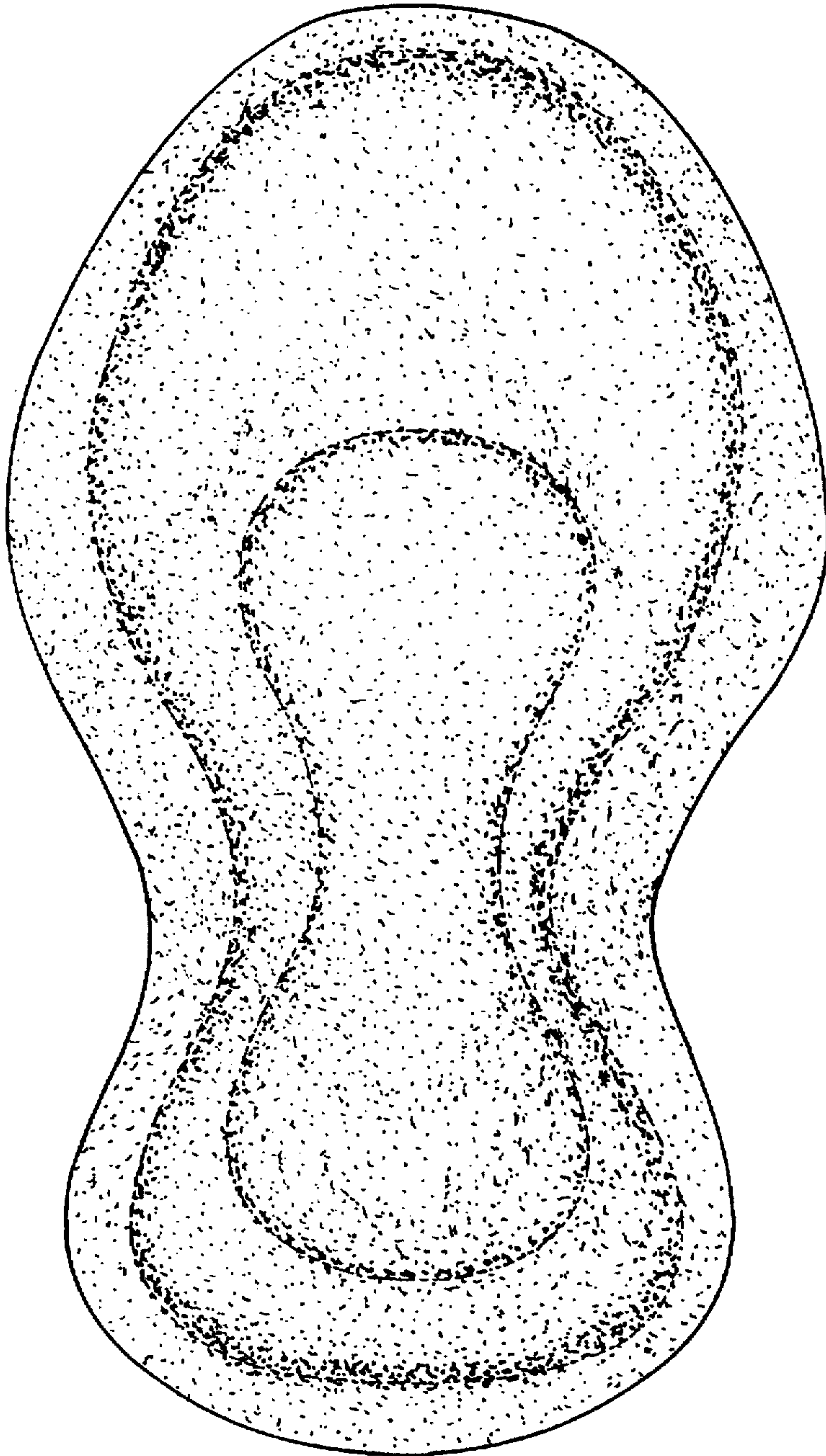

FIG. 9



FIG. 10

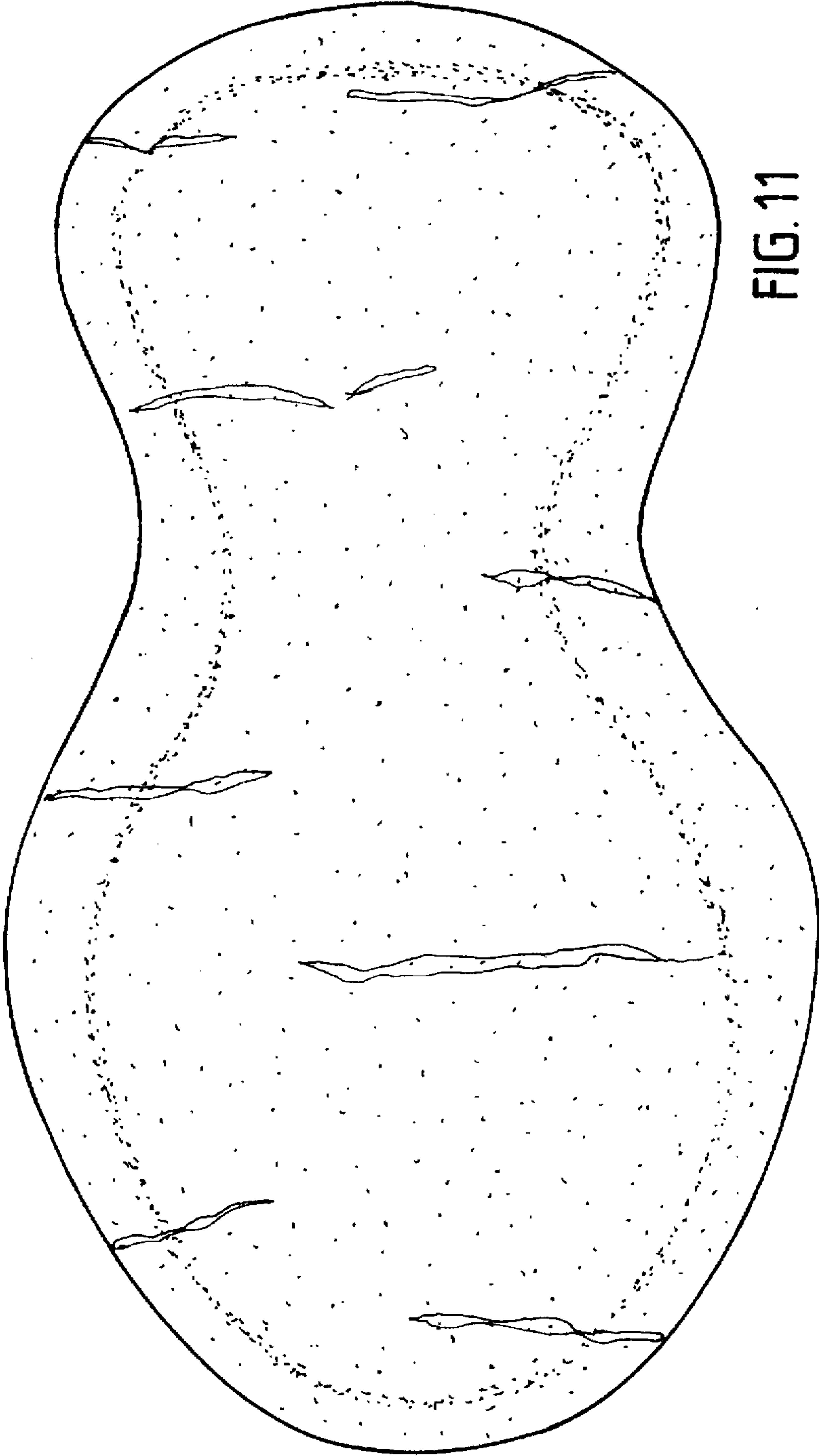

FIG. 11



FIG. 13

FIG. 12