



US00D387120S

United States Patent [19]

[11] Patent Number: Des. 387,120

Davignon, II

[45] Date of Patent: **Dec. 2, 1997

[54] RECREATIONAL SWING SEAT

[76] Inventor: Robert W. Davignon, II, 67 Deanville Rd., Attleboro, Mass. 02703

[**] Term: 14 Years

[21] Appl. No.: 62,264

[22] Filed: Nov. 12, 1996

[51] LOC (6) Cl. 21-03

[52] U.S. Cl. D21/246

[58] Field of Search D21/240-246; 472/118, 125

[56] References Cited

U.S. PATENT DOCUMENTS

- D. 55,384 6/1920 Kingsbury et al. D21/246
- D. 340,105 10/1993 Houry et al. D21/246

Primary Examiner—Raphael Barkai
 Assistant Examiner—Mitchell I. Siegel
 Attorney, Agent, or Firm—John A. Haug

[57] CLAIM

The ornamental design for a recreational swing seat, as shown and described.

DESCRIPTION

FIG. 1 is a top plan view of a recreational swing seat showing my design;
 FIG. 2 is a front elevational view thereof;
 FIG. 3 is a left side elevational view thereof;
 FIG. 4 is a right side elevational view thereof;
 FIG. 5 is a bottom plan view thereof;
 FIG. 6 is a top plan view of a second embodiment of the recreational swing seat as disclosed in FIG. 1;
 FIG. 8 is a left side elevational view of FIG. 6;
 FIG. 9 is a right side elevational view of FIG. 6;
 FIG. 10 is a bottom plan view of the FIG. 6 design;
 FIG. 11 is a top plan view of a third embodiment of the recreational swing seat as disclosed in FIG. 1;
 FIG. 12 is a front elevational view of the FIG. 11 design;
 FIG. 13 is a left side elevational view of FIG. 11;
 FIG. 14 is a right side elevational view of FIG. 11; and,
 FIG. 15 is a bottom plan view of the FIG. 11 design.

1 Claim, 3 Drawing Sheets

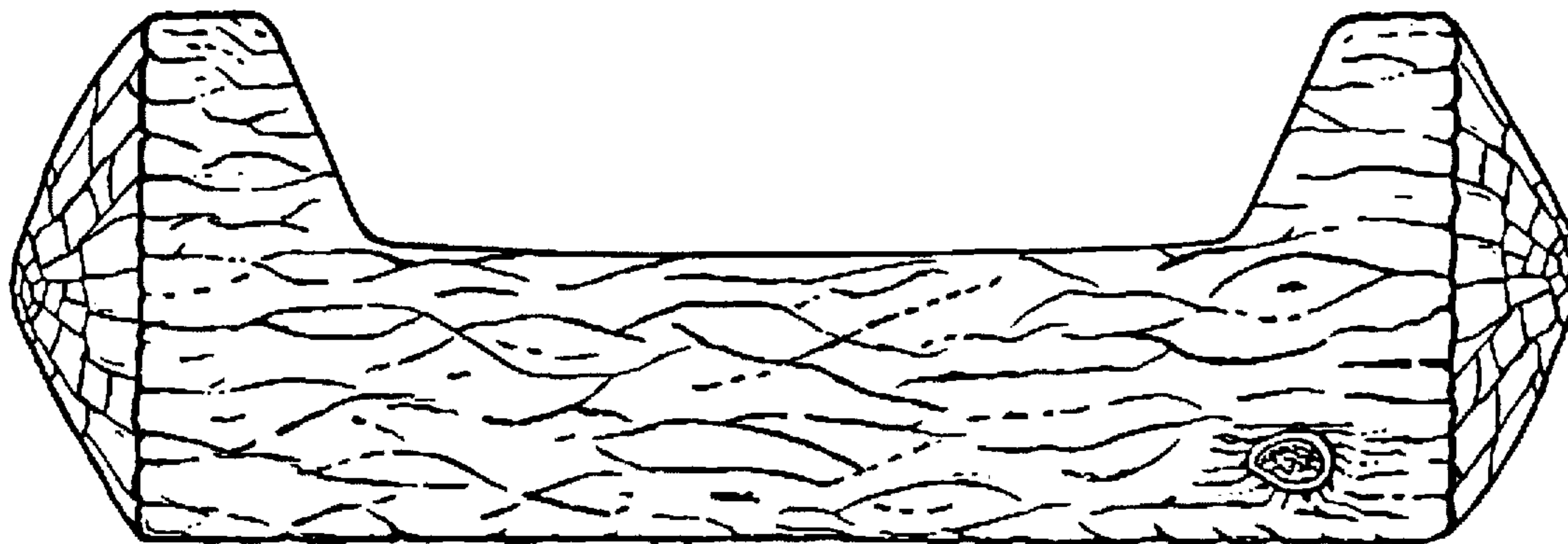

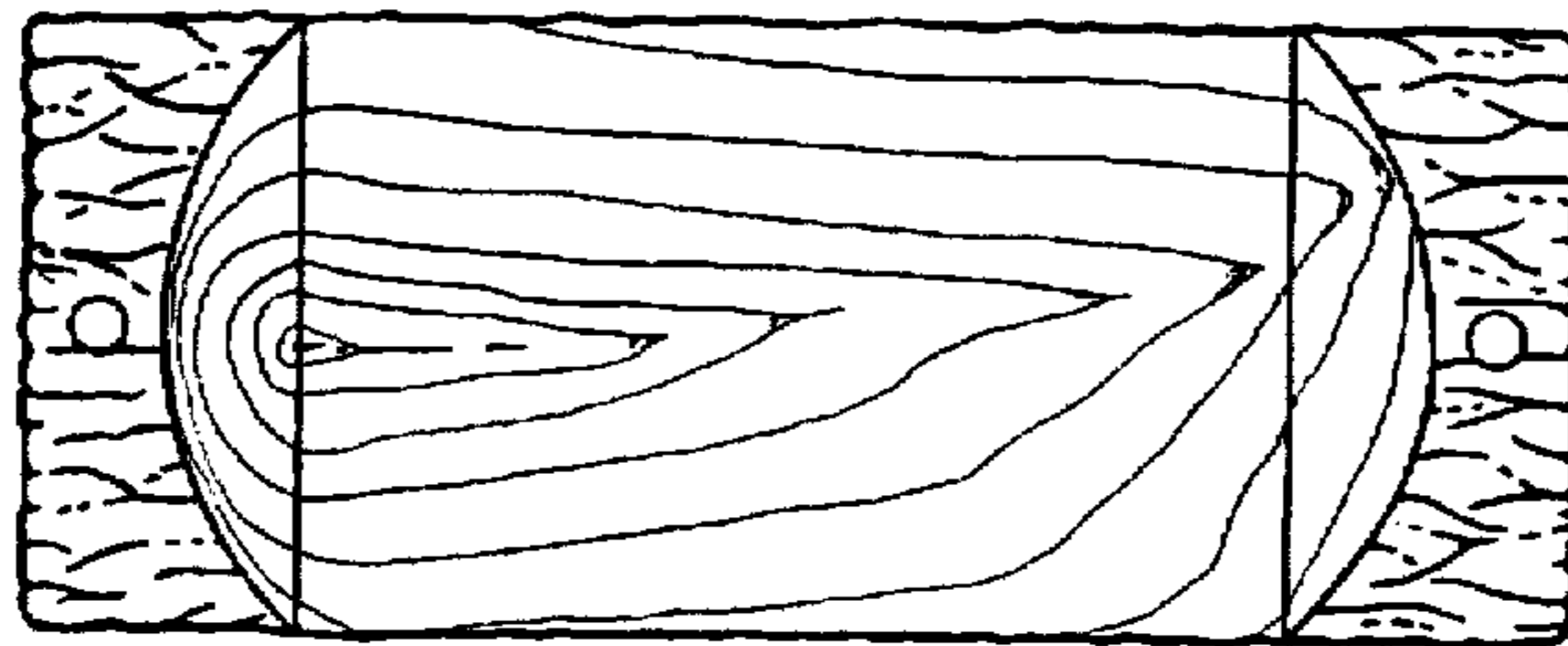

FIG. 1

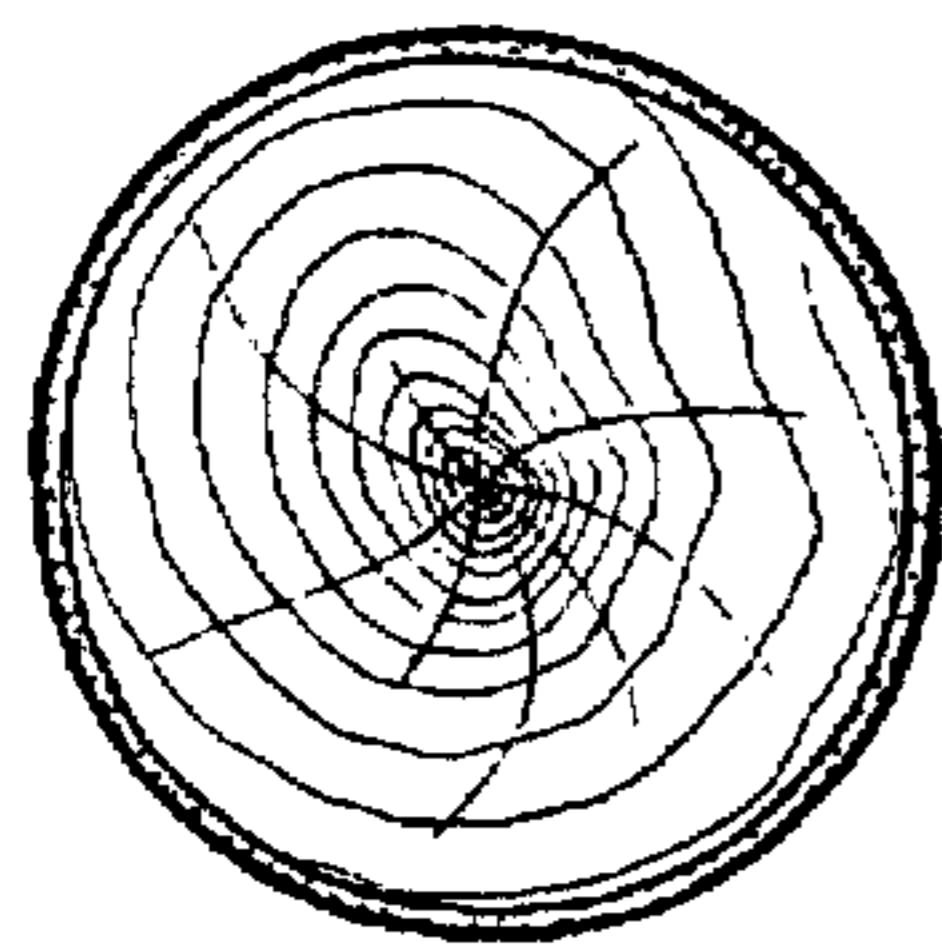

FIG. 3

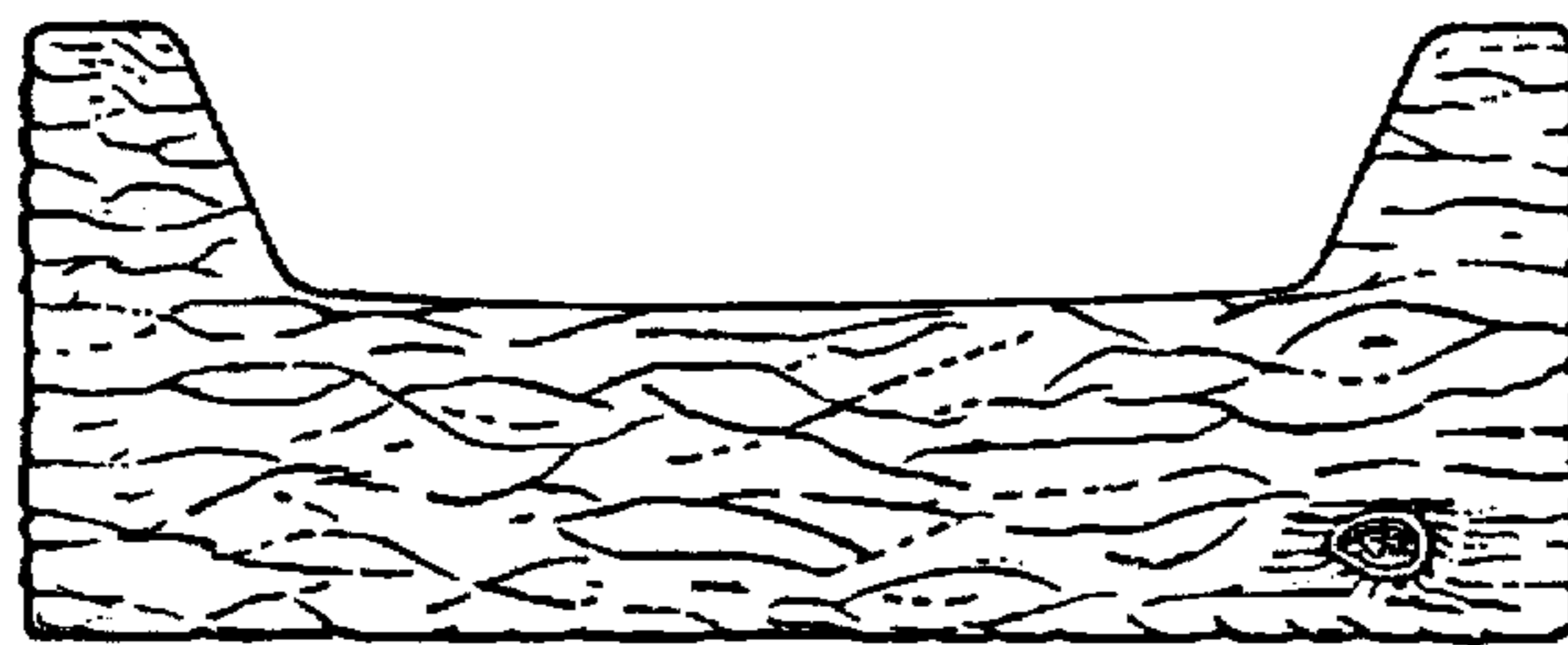

FIG. 2

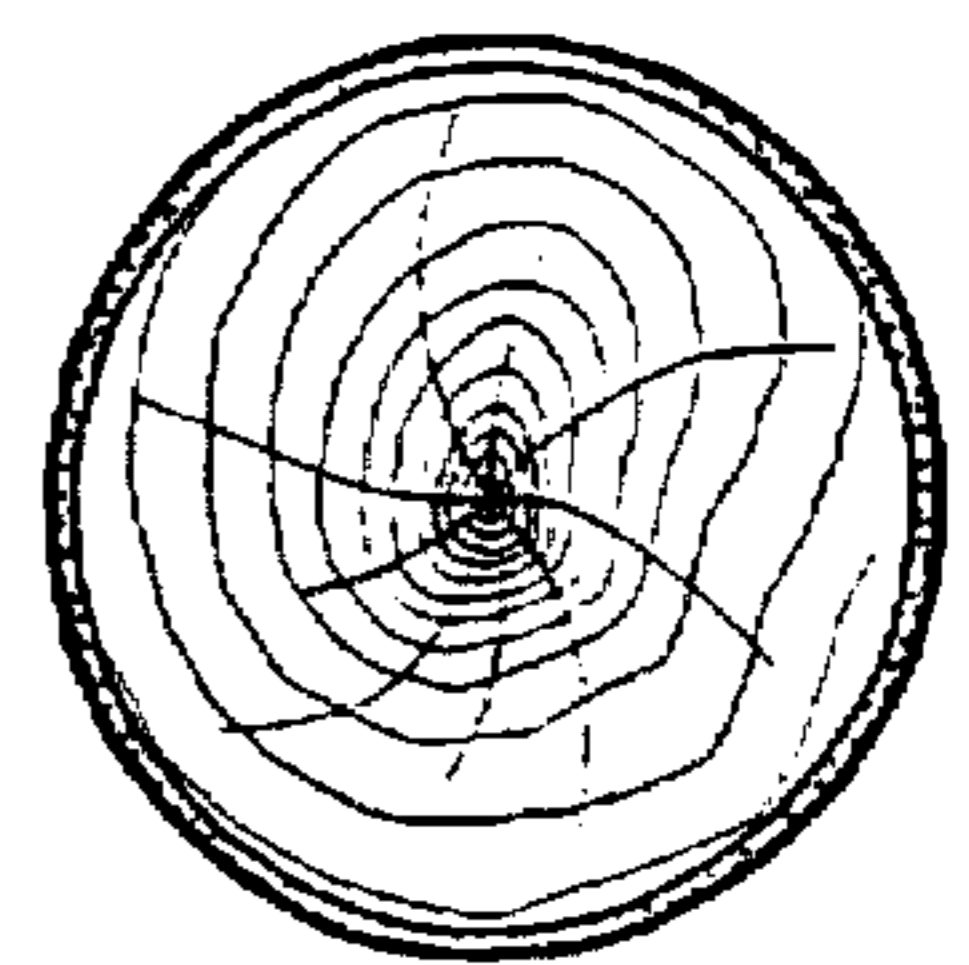

FIG. 4

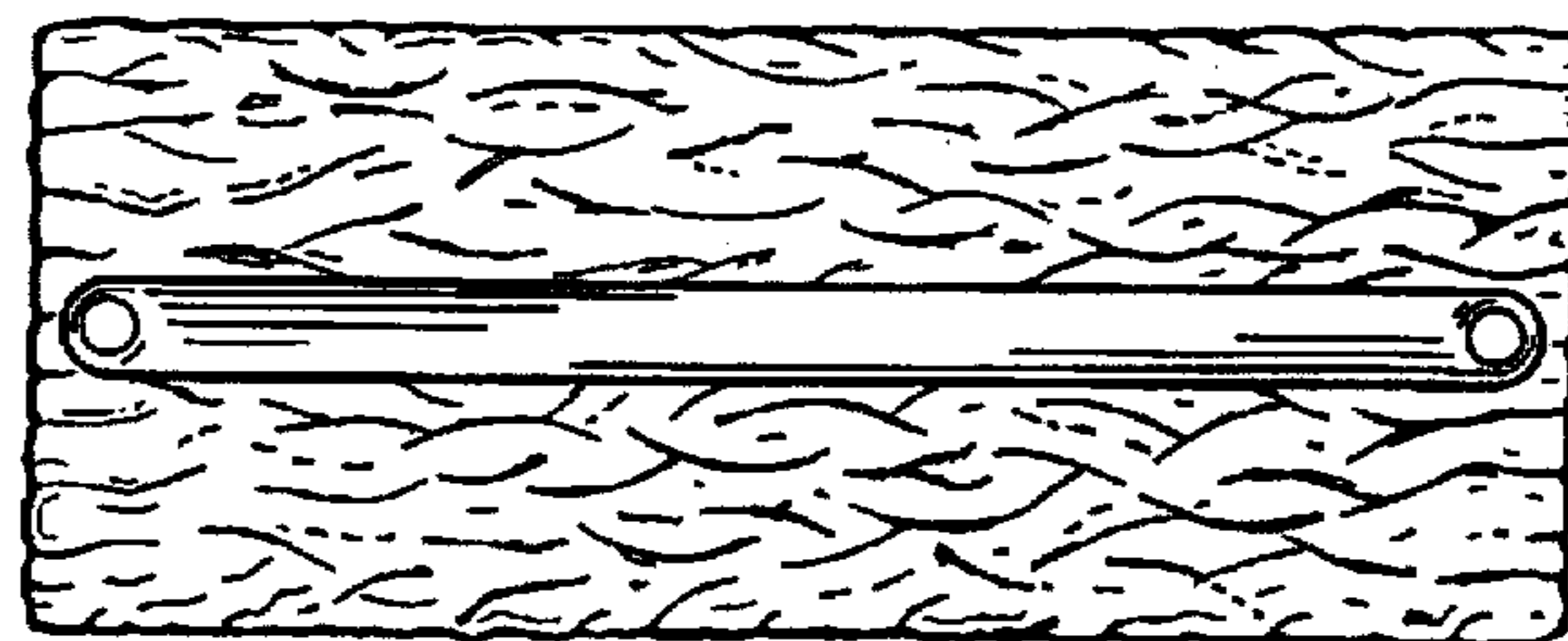

FIG. 5

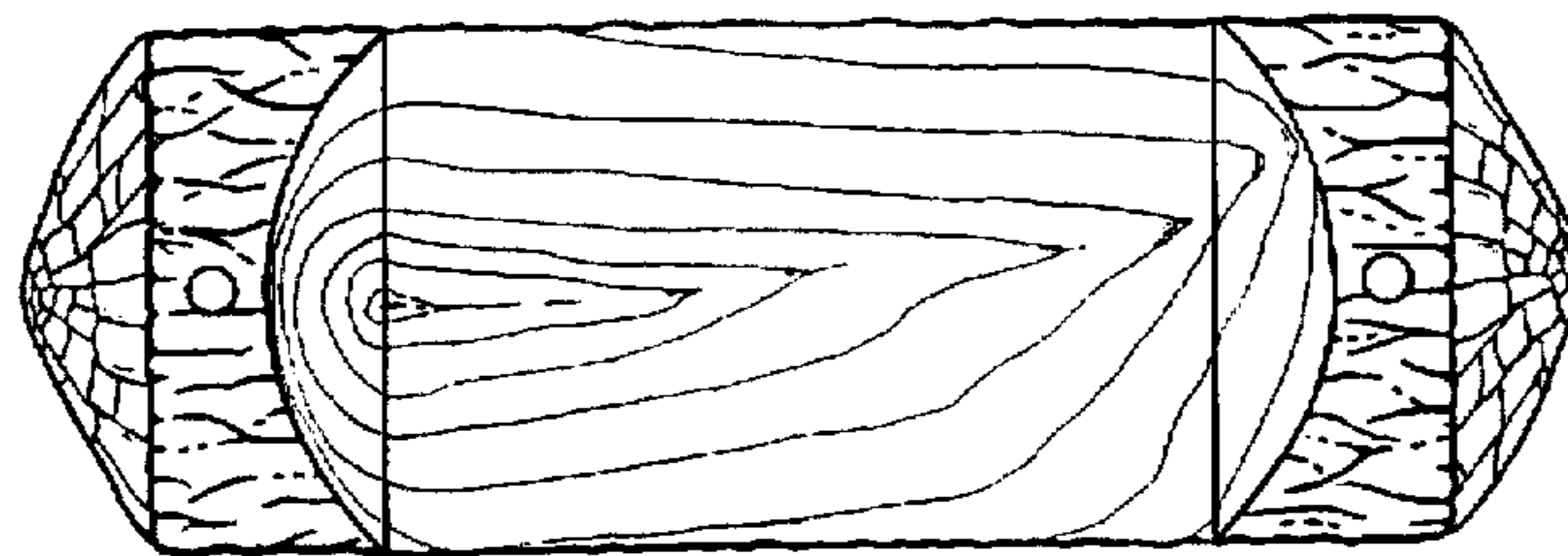

FIG. 6

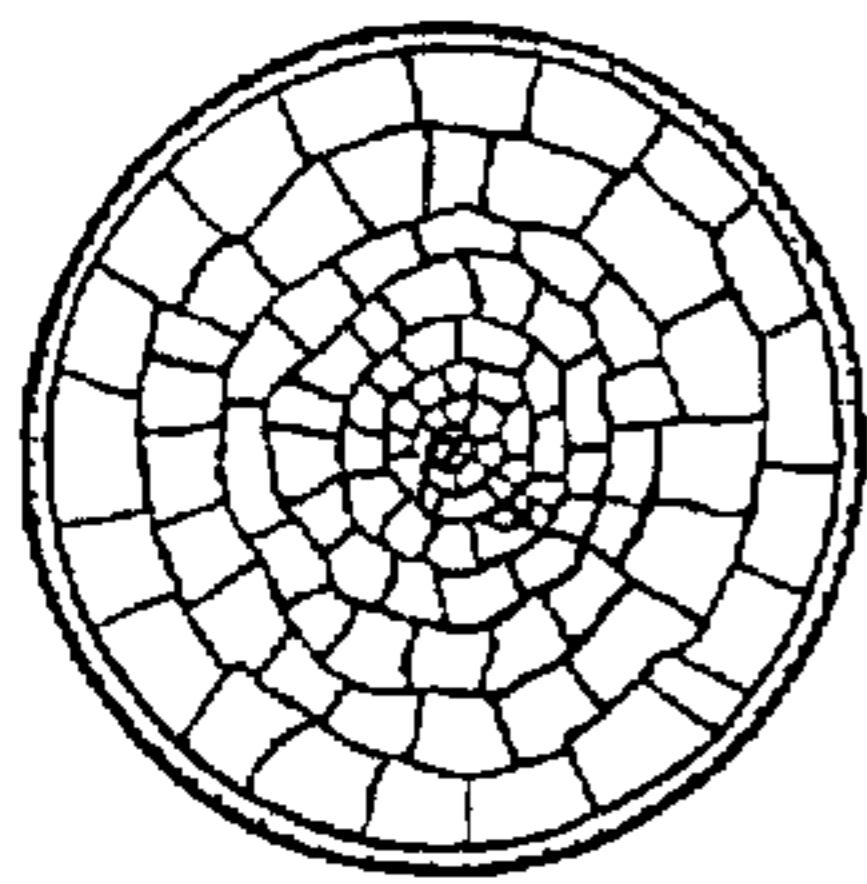

FIG. 8

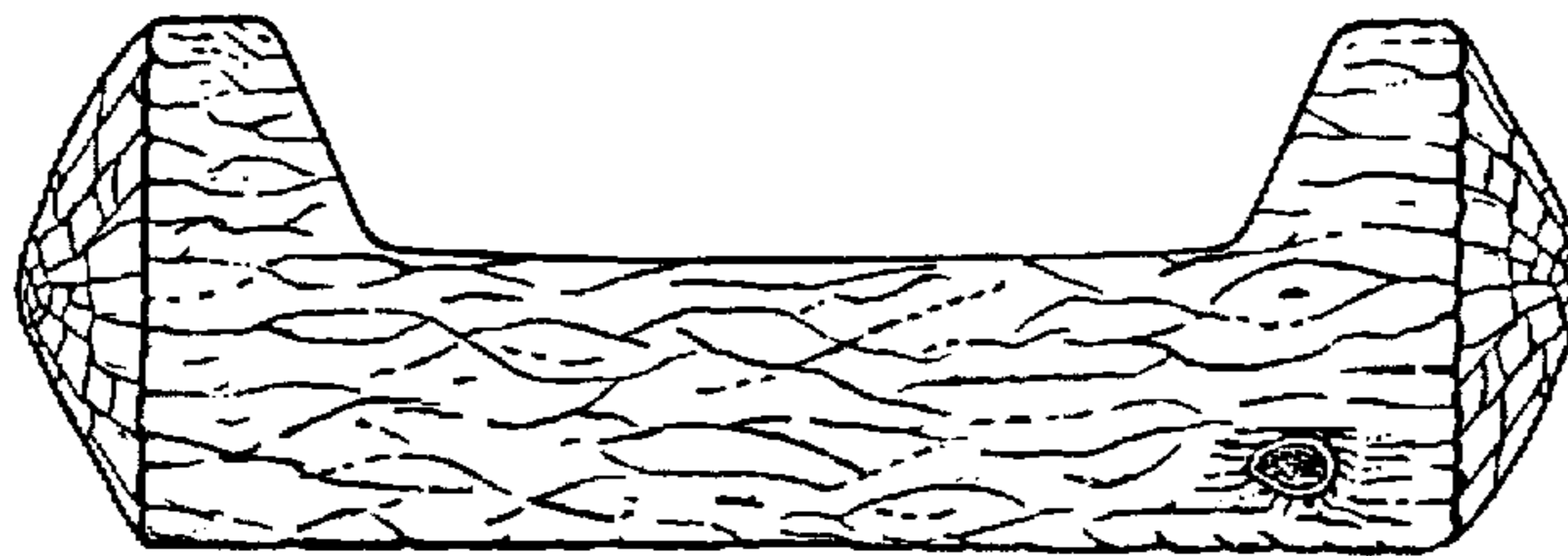

FIG. 7

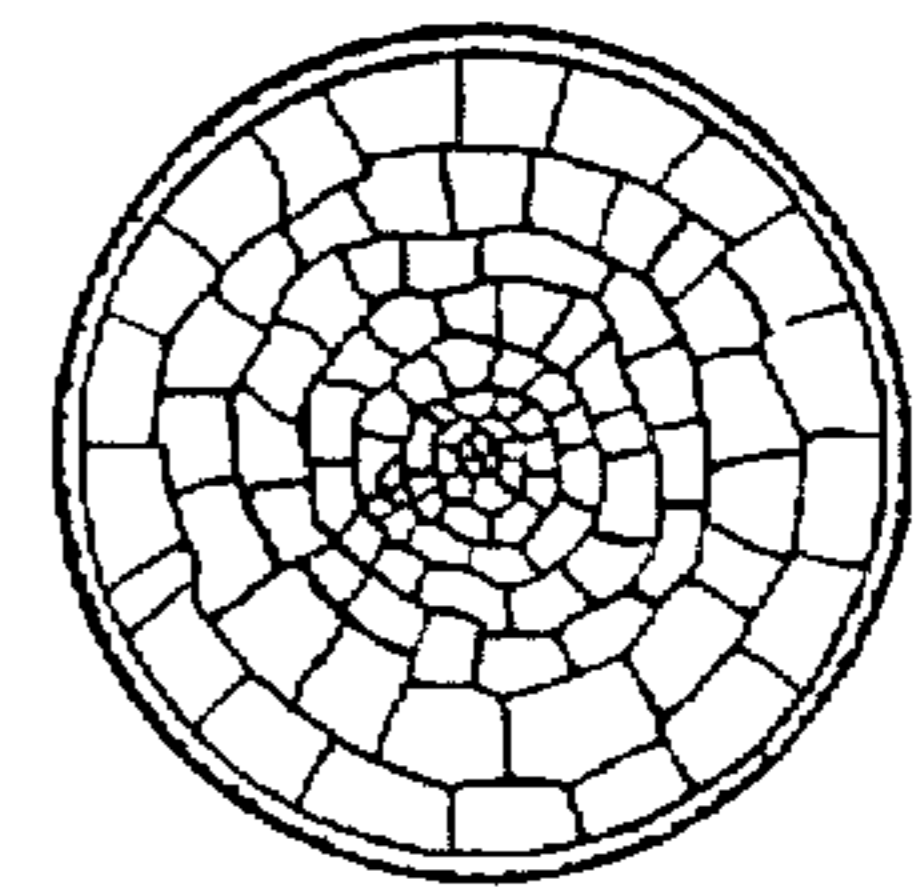

FIG. 9

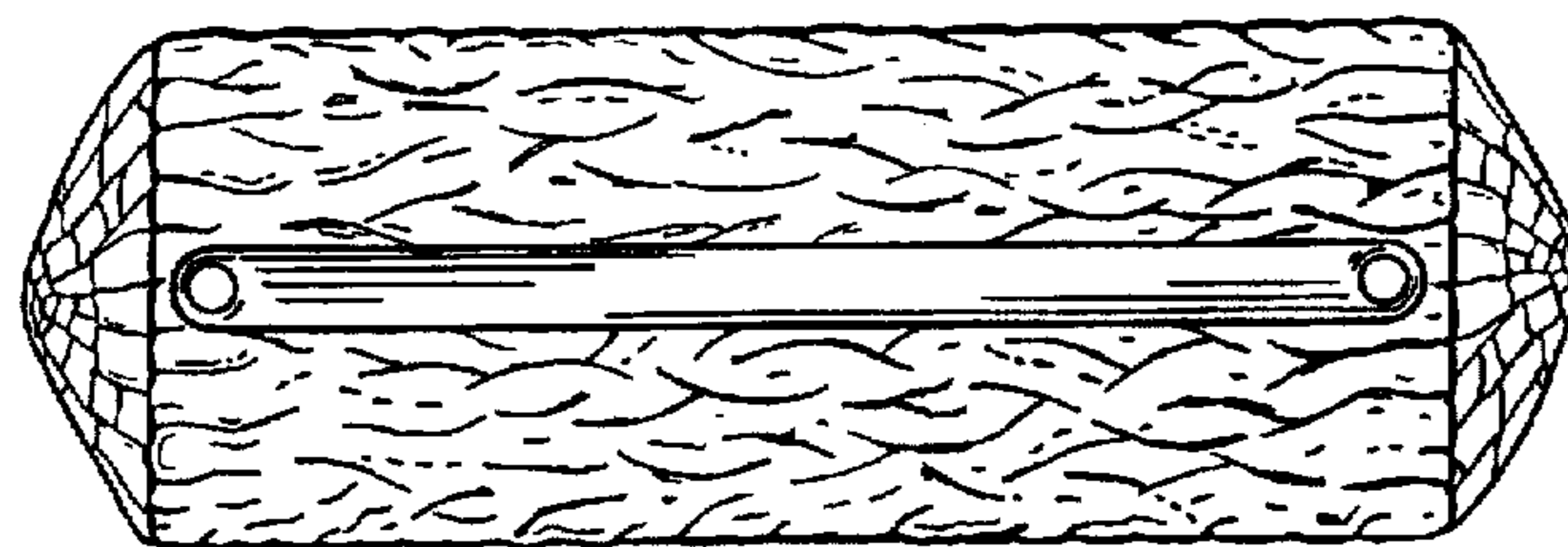

FIG. 10

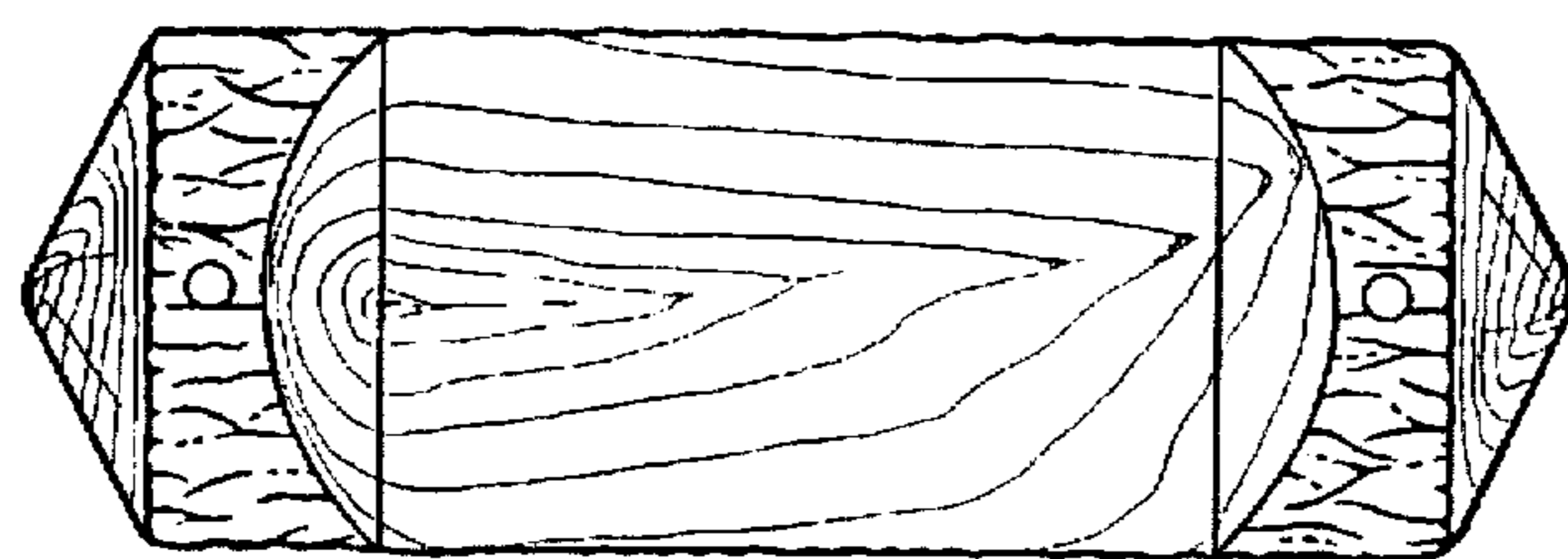

FIG. 11

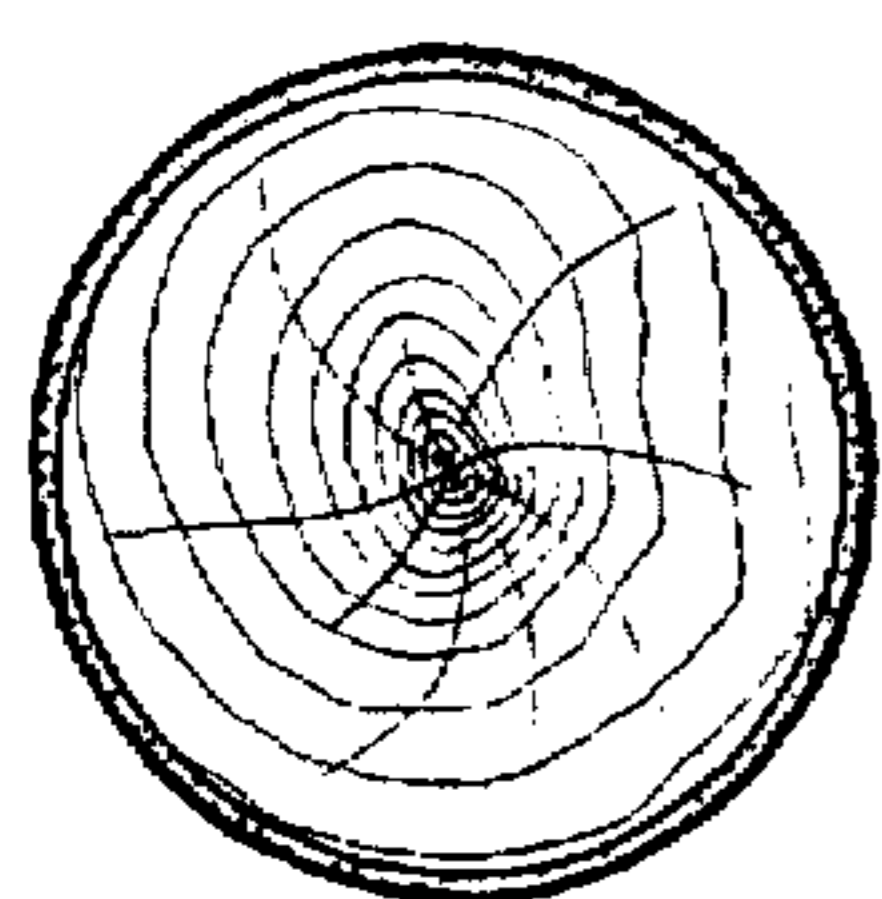

FIG. 13

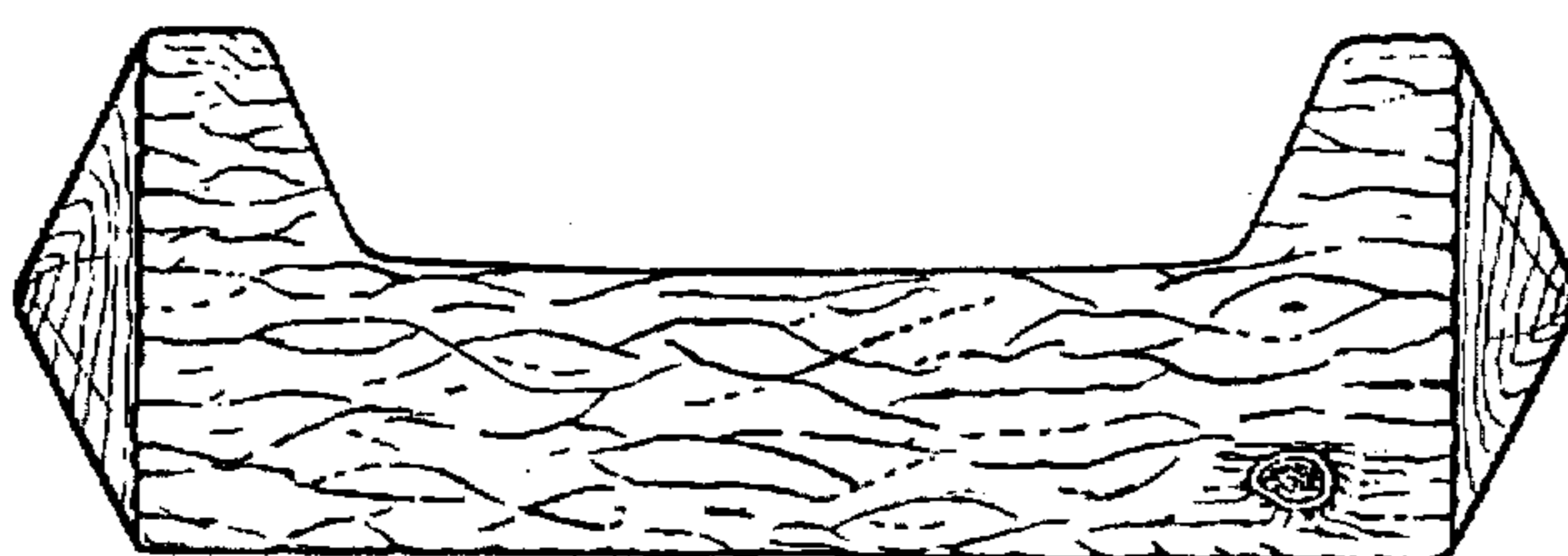

FIG. 12

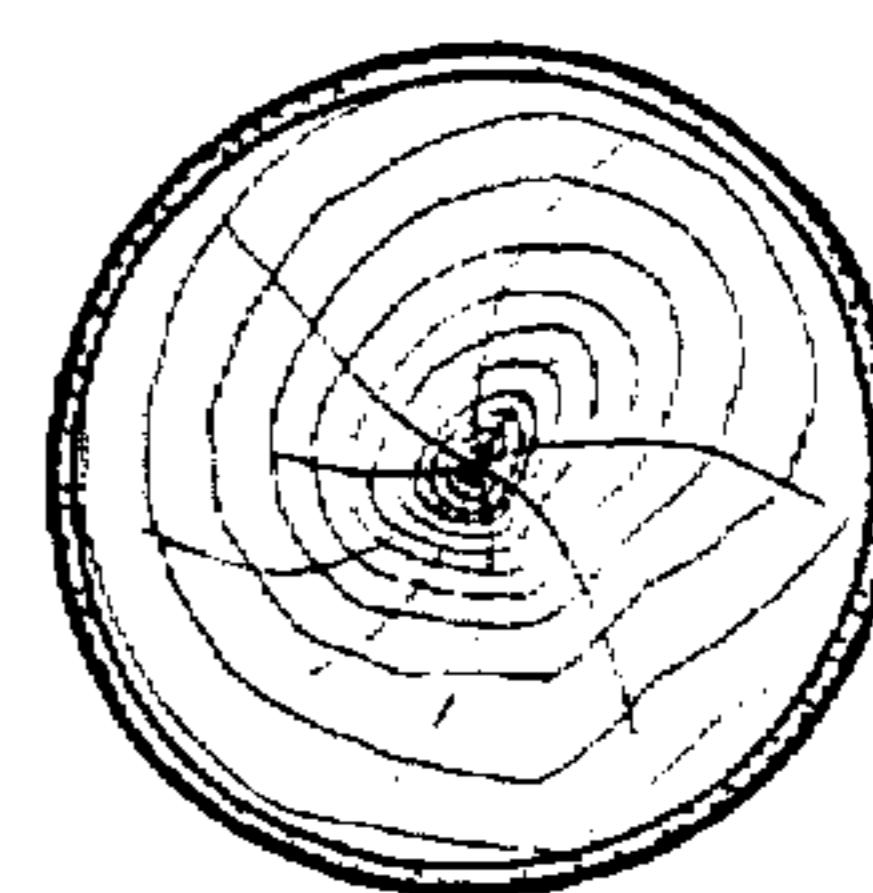

FIG. 14

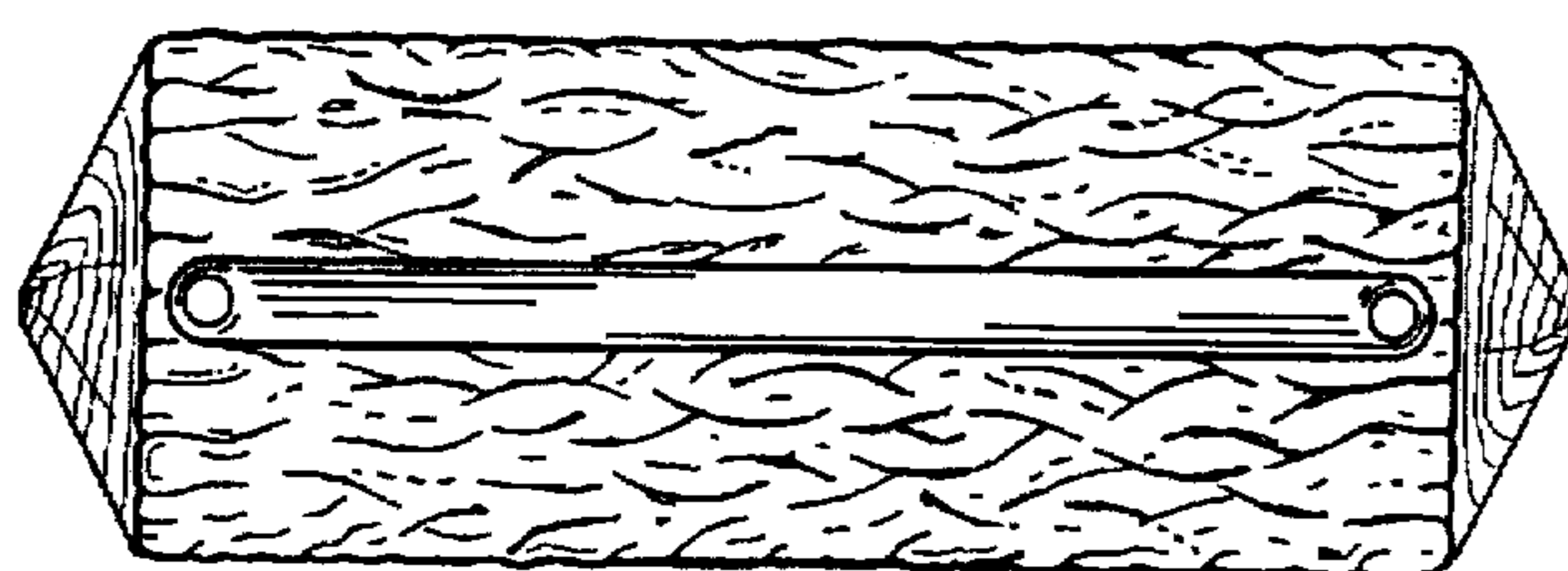

FIG 15