



US00D387115S

United States Patent [19]
Chen

[11] **Patent Number:** **Des. 387,115**

[45] **Date of Patent:** ****Dec. 2, 1997**

[54] **SHOE UPPER CASING FOR IN-LINE
ROLLER SKATE**

D. 366,559	1/1996	Chen	D21/226
D. 377,071	12/1996	Chen	D21/226
5,357,695	10/1994	Lu	36/115
5,524,912	6/1996	Laub et al.	280/11.22

[76] **Inventor:** **Lung Chuan Chen**, No. 37, Lane 278,
Hai Wei Road, Lung Ching Hsiang,
Taichung Hsien, Taiwan

Primary Examiner—Raphael Barkai
Attorney, Agent, or Firm—Charles E. Baxley, Esq.

[**] **Term:** **14 Years**

[57] **CLAIM**

[21] **Appl. No.:** **59,608**

The ornamental design for shoe upper casing for in-line roller skate, as shown and described.

[22] **Filed:** **Sep. 13, 1996**

DESCRIPTION

[51] **LOC (6) CL** **21-02**

[52] **U.S. Cl.** **D21/226; D2/904**

[58] **Field of Search** **D21/224-230;**
D2/904, 946; 280/11.19, 11.2, 11.22, 11.23,
11.24, 11.25, 11.26; 36/115

FIG. 1 is a perspective view of the shoe upper casing for in-line roller skate showing my new design;
FIG. 2 is a front elevational view thereof;
FIG. 3 is a rear elevational view thereof;
FIG. 4 is a left elevational view thereof;
FIG. 5 is a right elevational view thereof;
FIG. 6 is a top plan view thereof; and,
FIG. 7 is a bottom plan view thereof.

[56] **References Cited**

U.S. PATENT DOCUMENTS

D. 355,523	2/1995	Losi, II	D2/904
D. 365,196	12/1995	Chen	D2/904

1 Claim, 6 Drawing Sheets

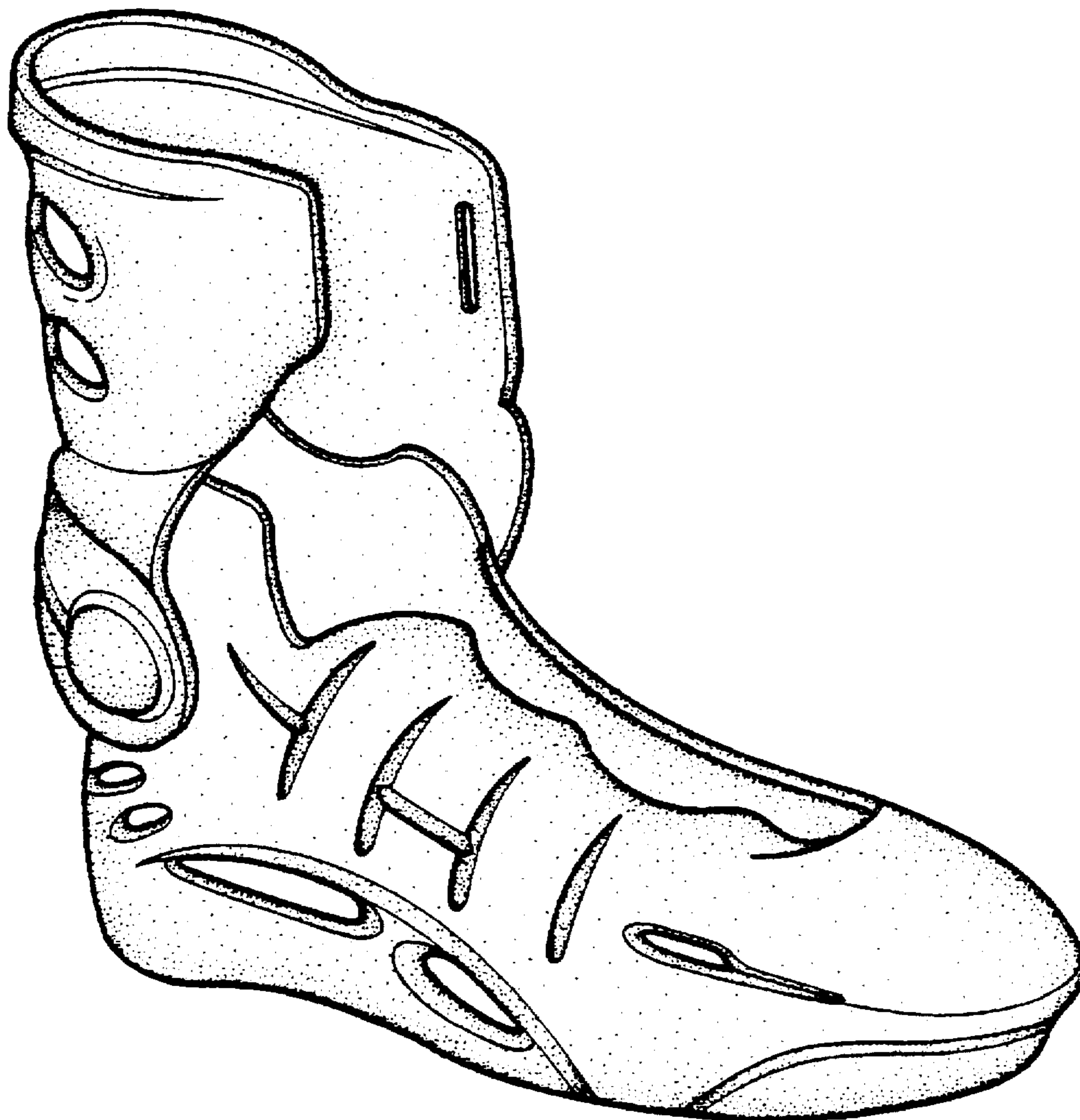



Fig 1

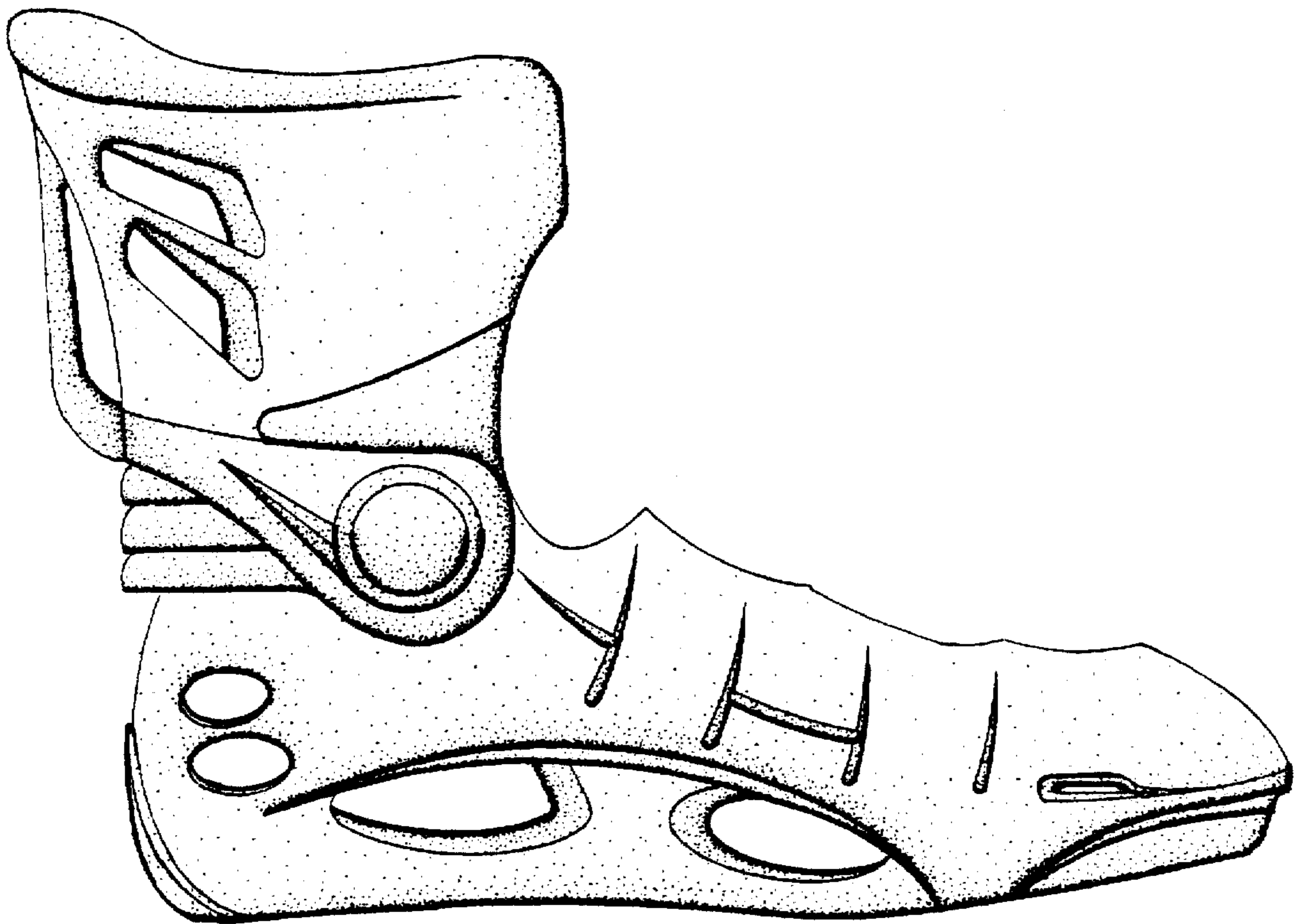

Fig 2

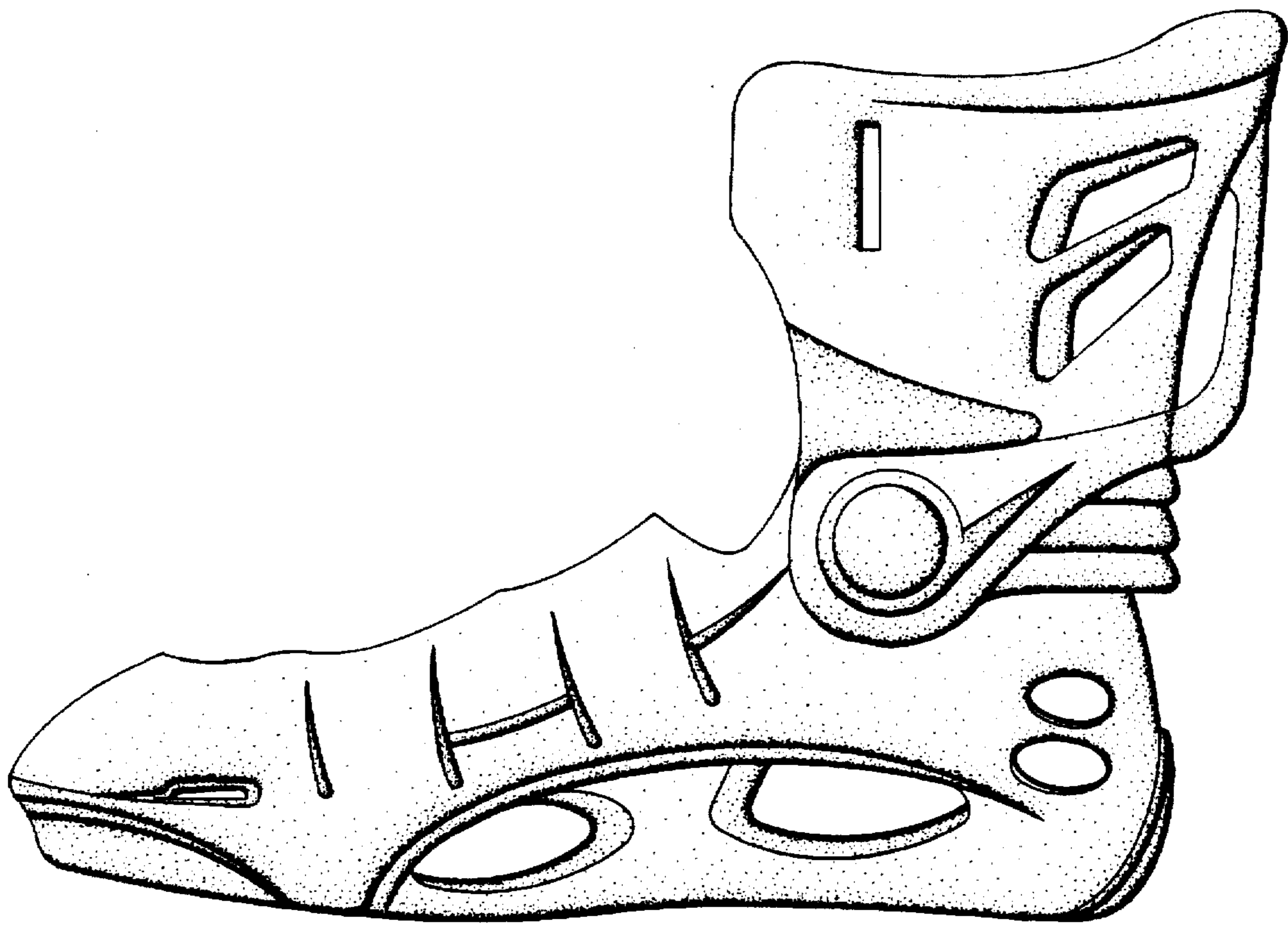

Fig 3

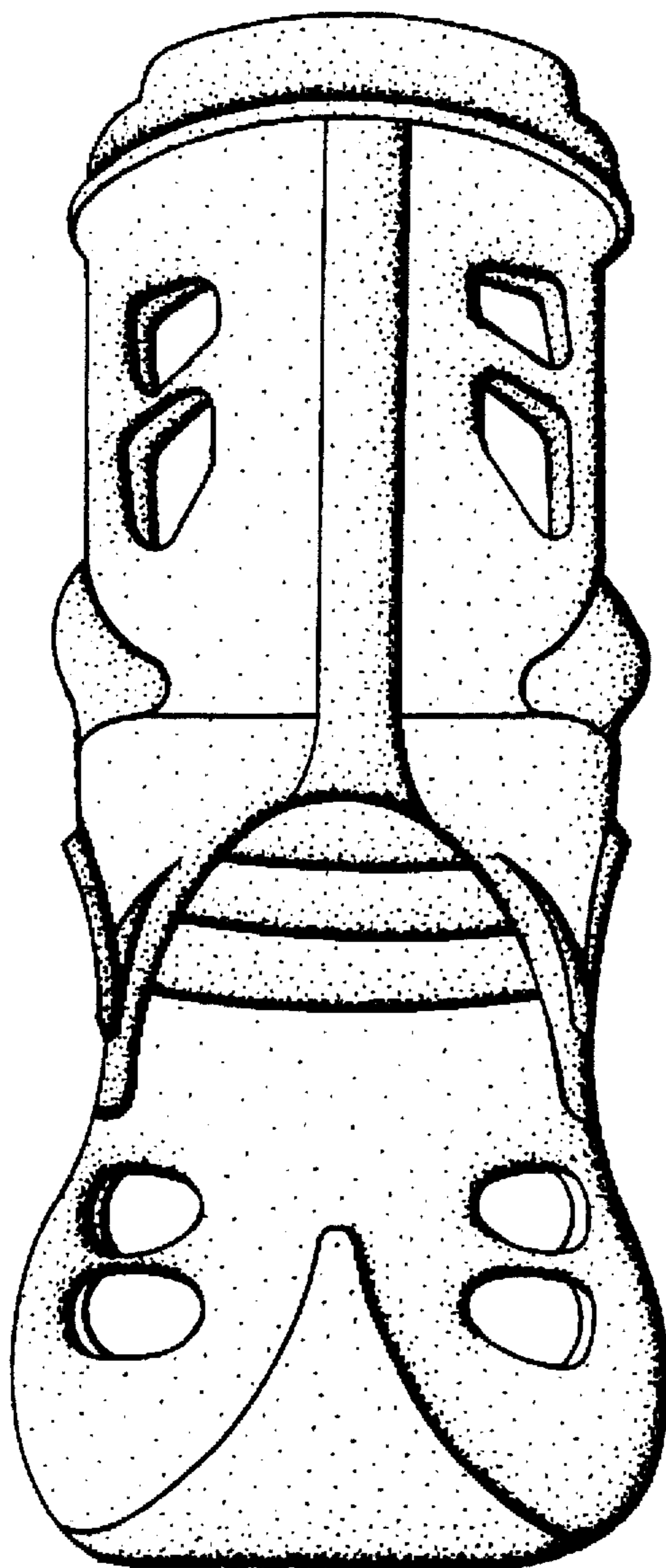

Fig 4

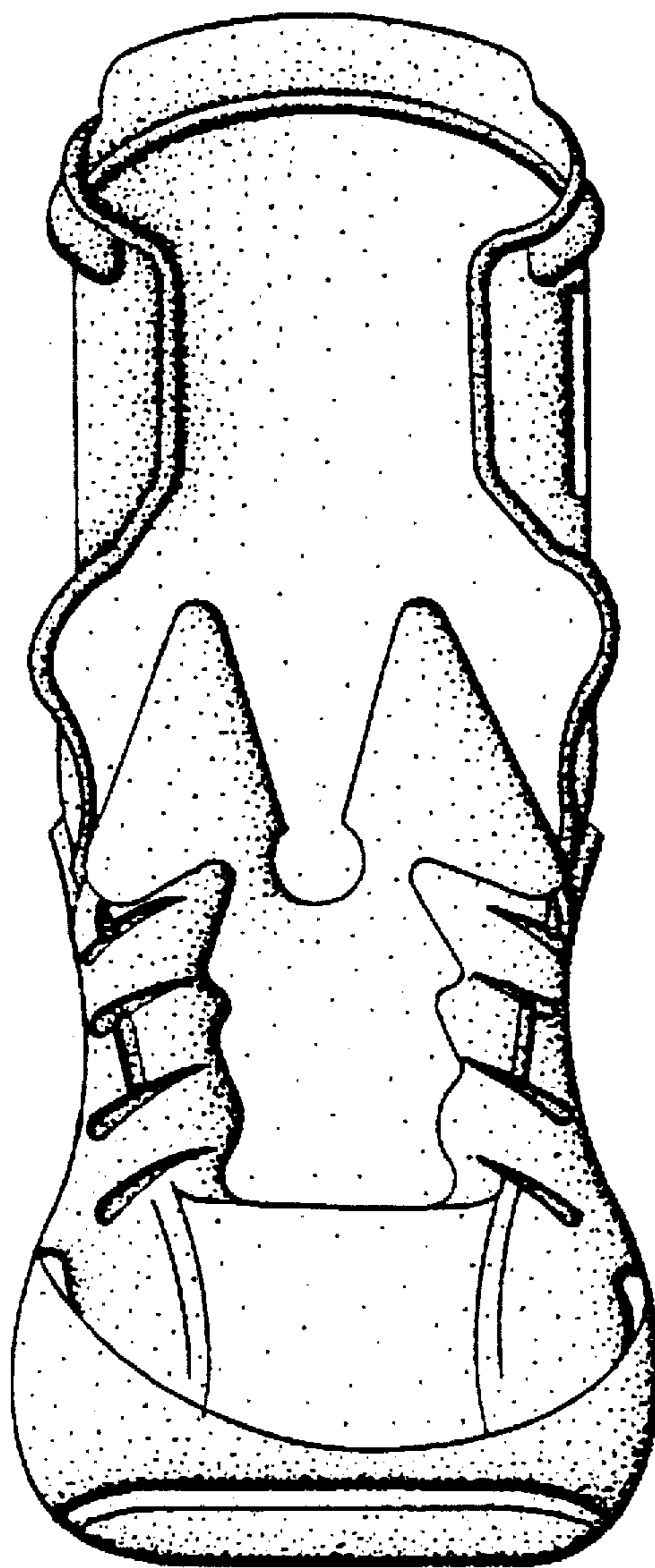

Fig 5

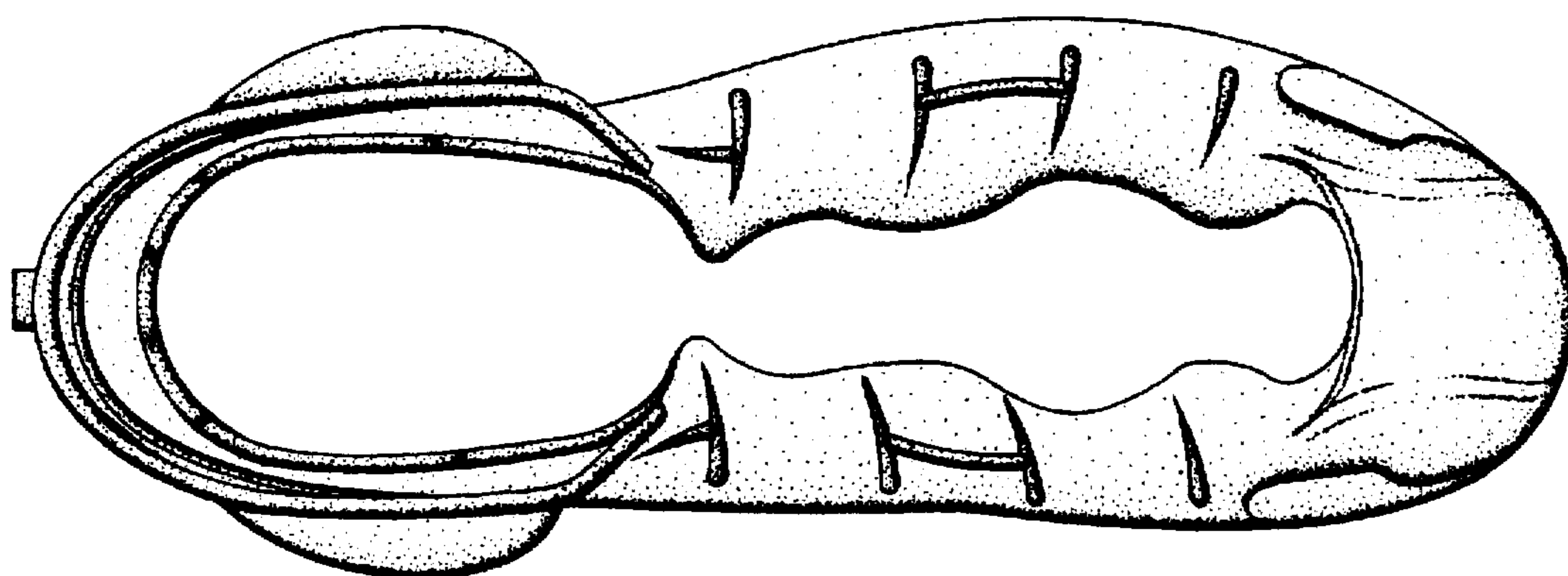

Fig 6

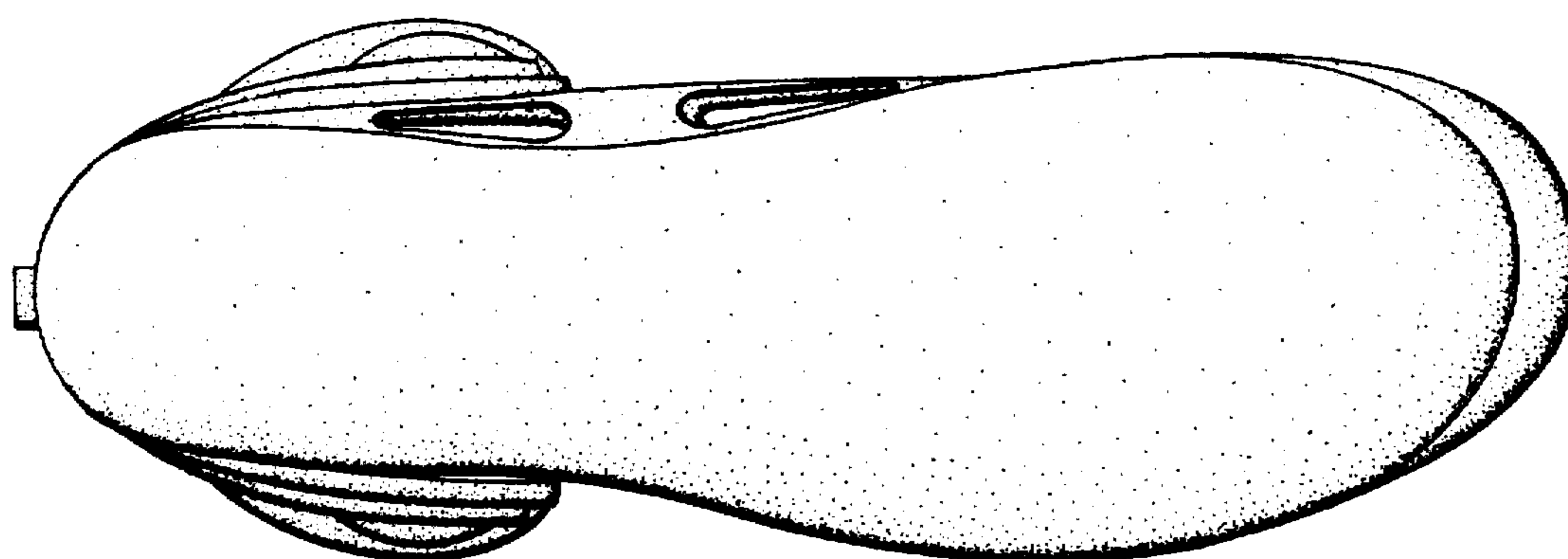

Fig 7