



US00D387066S

United States Patent [19]
Cheek, Sr.

[11] **Patent Number:** **Des. 387,066**
[45] **Date of Patent:** ****Dec. 2, 1997**

[54] **INTERNAL COMBUSTION ENGINE ROLLER TAPPET**

Jeg's catalog, p. 61-Q, Crane Cams Roller Tappets, Apr. 1993.

[76] **Inventor:** **John B. Cheek, Sr.**, 1742 W.O.W. Rd.,
Asheboro, N.C. 27203

Primary Examiner—Ted Shooman
Assistant Examiner—Nanda Bondade

[**] **Term:** **14 Years**

[21] **Appl. No.:** **55,636**

[57] **CLAIM**

[22] **Filed:** **Jun. 10, 1996**

The ornamental design for an internal combustion engine roller tappet, as shown and described.

[51] **LOC (6) Cl.** **15-01**

DESCRIPTION

[52] **U.S. Cl.** **D15/5**

[58] **Field of Search** **D15/1-5; 74/569;**
123/90.35, 90.48, 90.5, 90.55

[56] **References Cited**

U.S. PATENT DOCUMENTS

3,322,104	5/1967	Abell, Jr.	123/90.35
3,437,080	4/1969	Abell, Jr.	123/90.35
4,739,667	4/1988	Connell	123/90.48 X
5,188,068	2/1993	Gateman, III et al.	74/569 X
5,372,114	12/1994	Gant et al.	123/90.48 X

OTHER PUBLICATIONS

Clipping from newspaper advertisement for SB Chevy Roller Lifters—undated.

FIG. 1 is a top, front and left side perspective view of an internal combustion engine roller tappet showing my new design;

FIG. 2 is a front elevational view thereof;

FIG. 3 is a left side elevational view thereof, the right side being a mirror image;

FIG. 4 is a rear elevational view thereof;

FIG. 5 is a bottom plan view thereof; and,

FIG. 6 is a top plan view thereof.

Clipping from newspaper advertisement for Roller Lifters—undated.

1 Claim, 1 Drawing Sheet

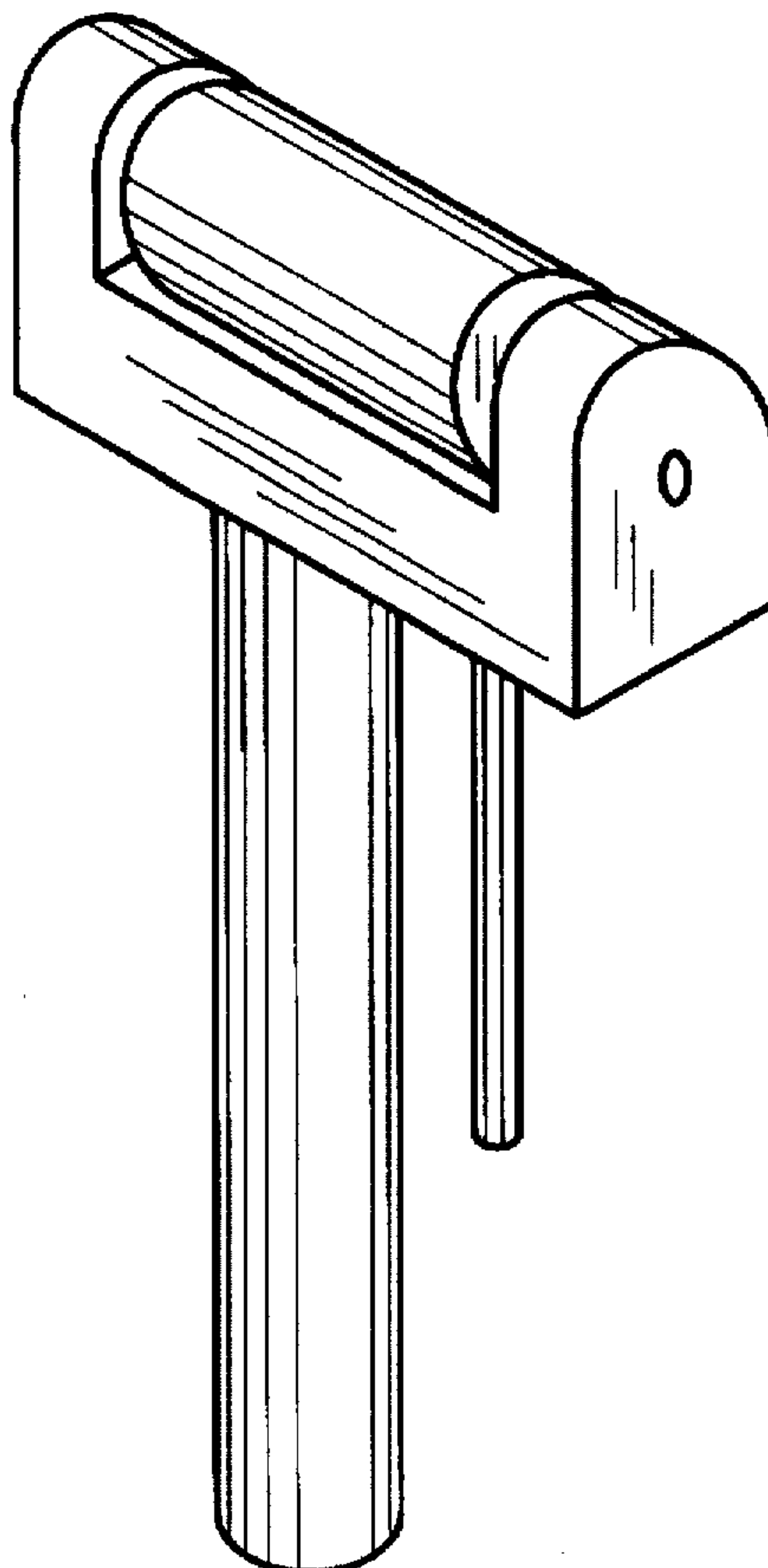

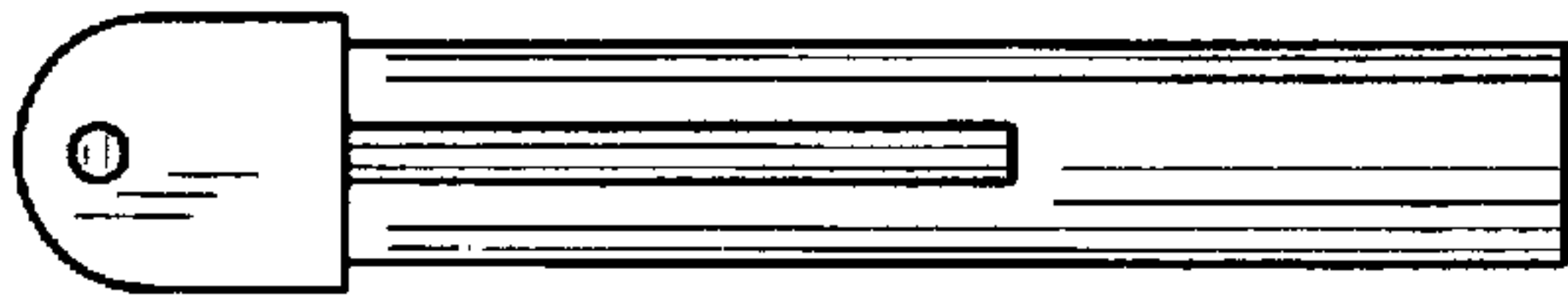

FIG. 2

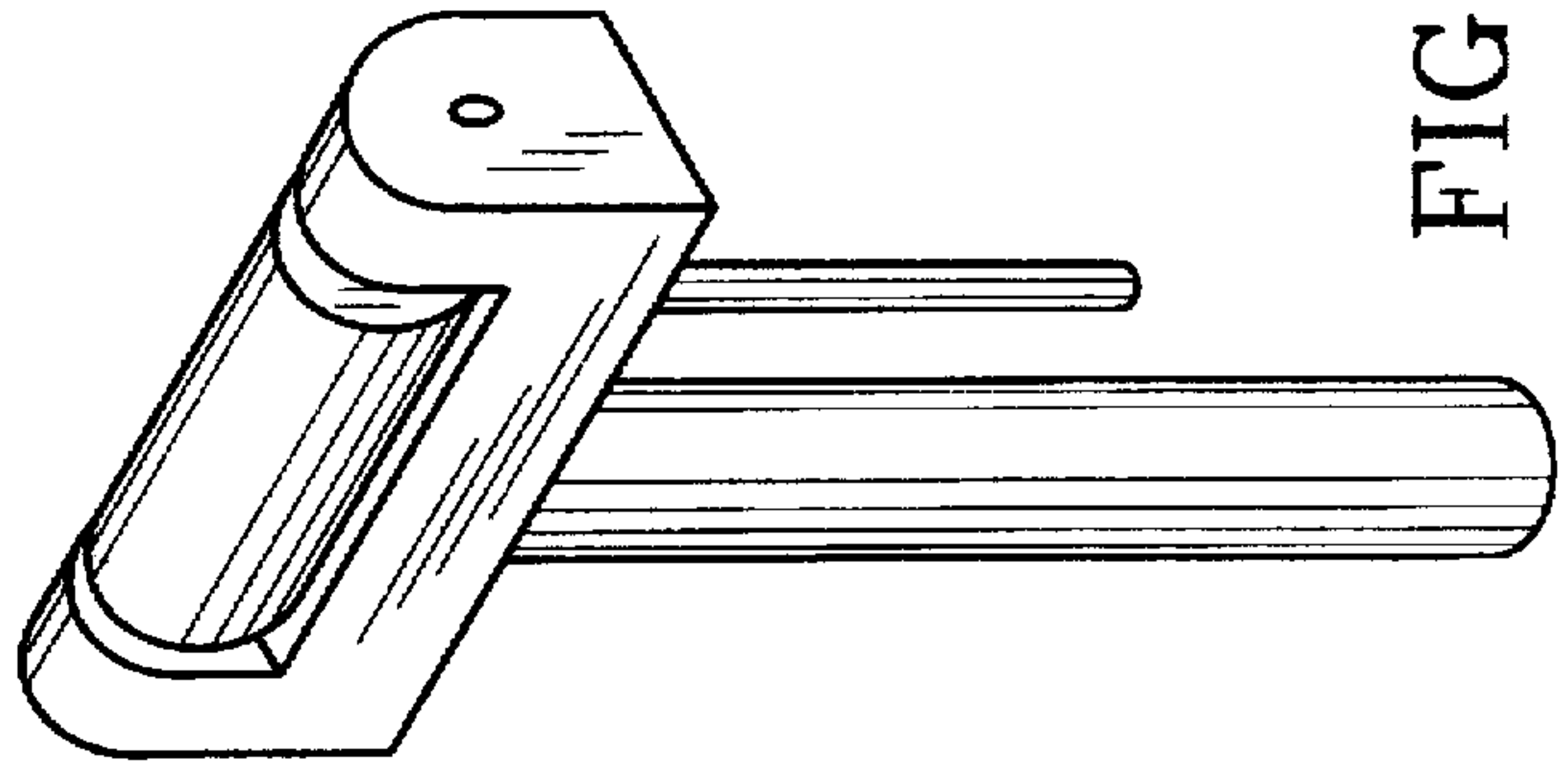

FIG. 1

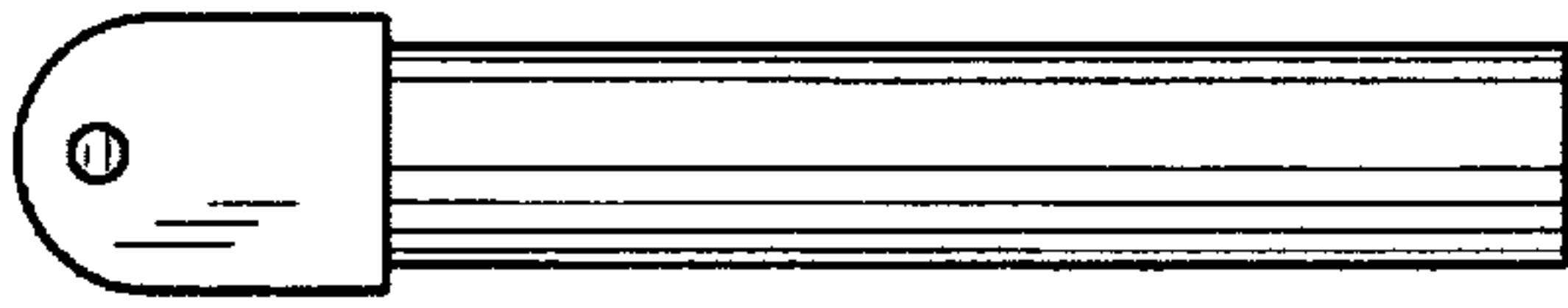

FIG. 4

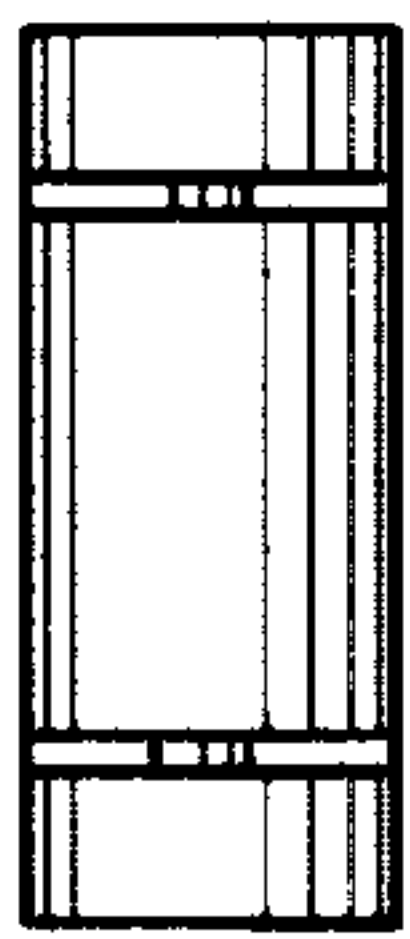

FIG. 6

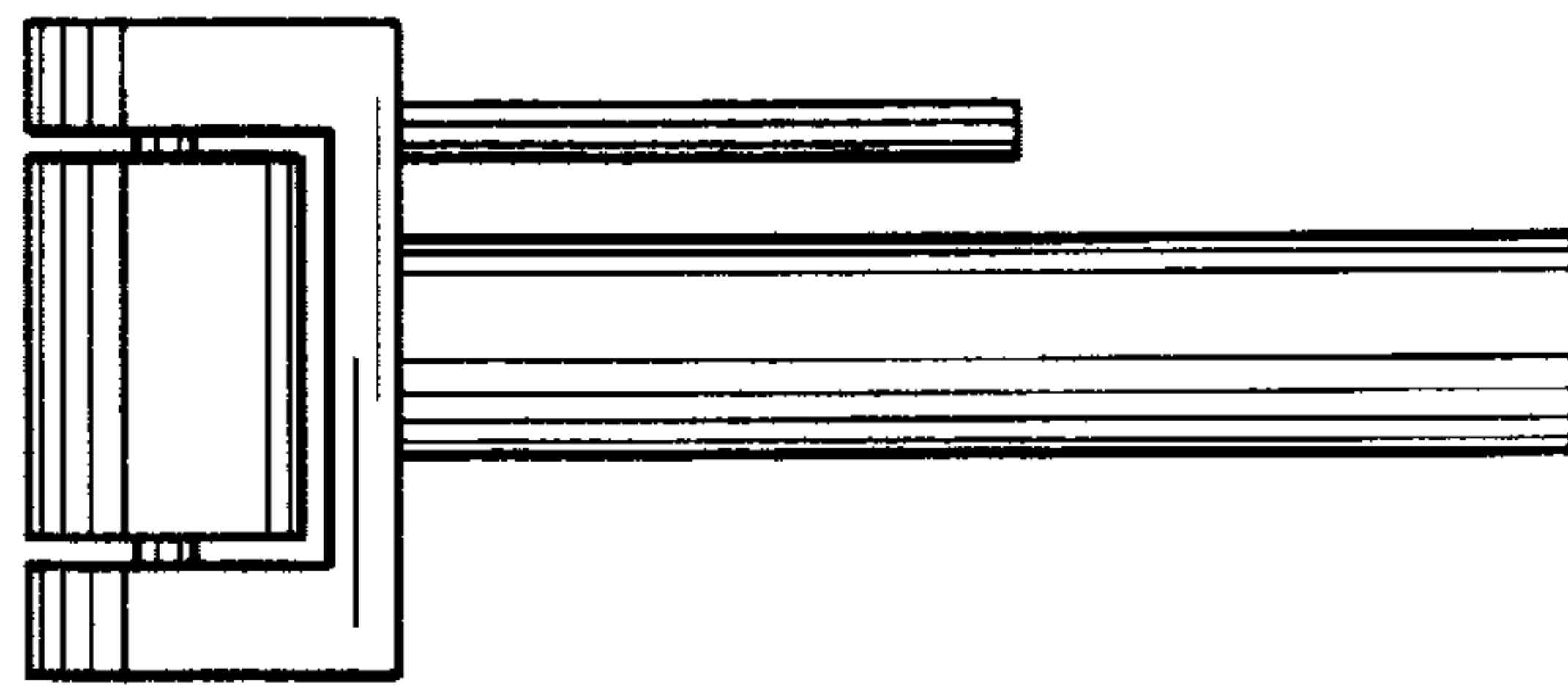

FIG. 3

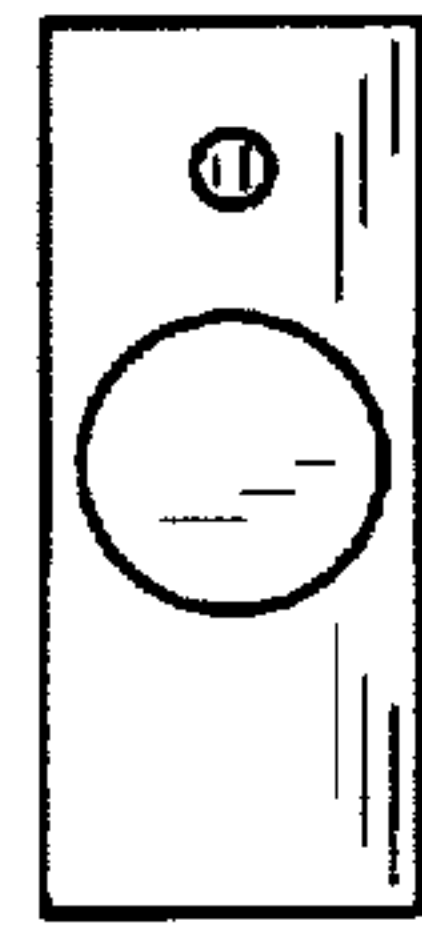

FIG. 5