



US00D387055S

# United States Patent [19]

[11] Patent Number: **Des. 387,055**

Harris et al.

[45] Date of Patent: **\*\*Dec. 2, 1997**

[54] **PORTABLE TELEPHONE**

[75] Inventors: **Daryl R. Harris**, Evanston; **David Gerald Teteak**, Crystal Lake; **Timothy A. Kubicki**, Arlington Heights, all of Ill.

[73] Assignee: **Motorola, Inc.**, Schaumburg, Ill.

[\*\*] Term: **14 Years**

[21] Appl. No.: **64,013**

[22] Filed: **Dec. 20, 1996**

[51] LOC (6) Cl. .... **14-03**

[52] U.S. Cl. .... **D14/138**

[58] Field of Search ..... D14/137, 138, D14/140, 142, 147-151, 240, 248; 379/58-61, 419, 420, 428, 440, 433, 454, 455; 455/89, 90

[56] **References Cited**

**U.S. PATENT DOCUMENTS**

- D. 341,589 11/1993 Nagele et al. .... D14/138
- D. 350,349 9/1994 Williams et al. .... D14/138
- D. 354,284 1/1995 White ..... D14/138
- D. 361,328 8/1995 White ..... D14/138
- D. 363,716 10/1995 Siddoway et al. .... D14/138
- D. 365,094 12/1995 Trahan et al. .... D14/138
- D. 365,558 12/1995 Kajita et al. .... D14/147 X
- D. 367,649 3/1996 Richards et al. .... D14/147 X
- D. 370,672 6/1996 Hughes ..... D14/147 X
- D. 373,764 9/1996 Nagele et al. .... D14/138

- D. 374,006 9/1996 Tattari ..... D14/138
- D. 374,872 10/1996 Scianna, Sr. et al. .
- D. 375,734 11/1996 Nagele et al. .... D14/138
- 4,672,685 6/1987 Phillips et al. .... 455/90 X

**OTHER PUBLICATIONS**

U.S. Design Patent application filed 2 Oct. 1996; Motorola Docket No. CE01337R; Inventors Bradley K. Lohrding, Daniel L. Williams, Timothy A. Kubicki. Motorola's Profile ad brochure, Nos. BIM 882 and BIM 883, 1996.

*Primary Examiner*—Jeffrey Asch  
*Attorney, Agent, or Firm*—Kevin D. Kaschke

[57] **CLAIM**

The ornamental design for a portable telephone, as shown and described.

**DESCRIPTION**

FIG. 1 is a front, bottom, and right side perspective view of a first embodiment of a portable telephone showing our new design;

FIG. 2 is a rear side plan view thereof;

FIG. 3 is a left side elevation view thereof;

FIG. 4 is a top side elevation view thereof;

FIG. 5 is a front side plan view thereof;

FIG. 6 is a bottom side elevation view thereof; and,

FIG. 7 is a right side elevation view thereof.

The broken line matter in FIGS. 1-7 is for illustrative purposes only and forms no part of the claimed design.

**1 Claim, 3 Drawing Sheets**

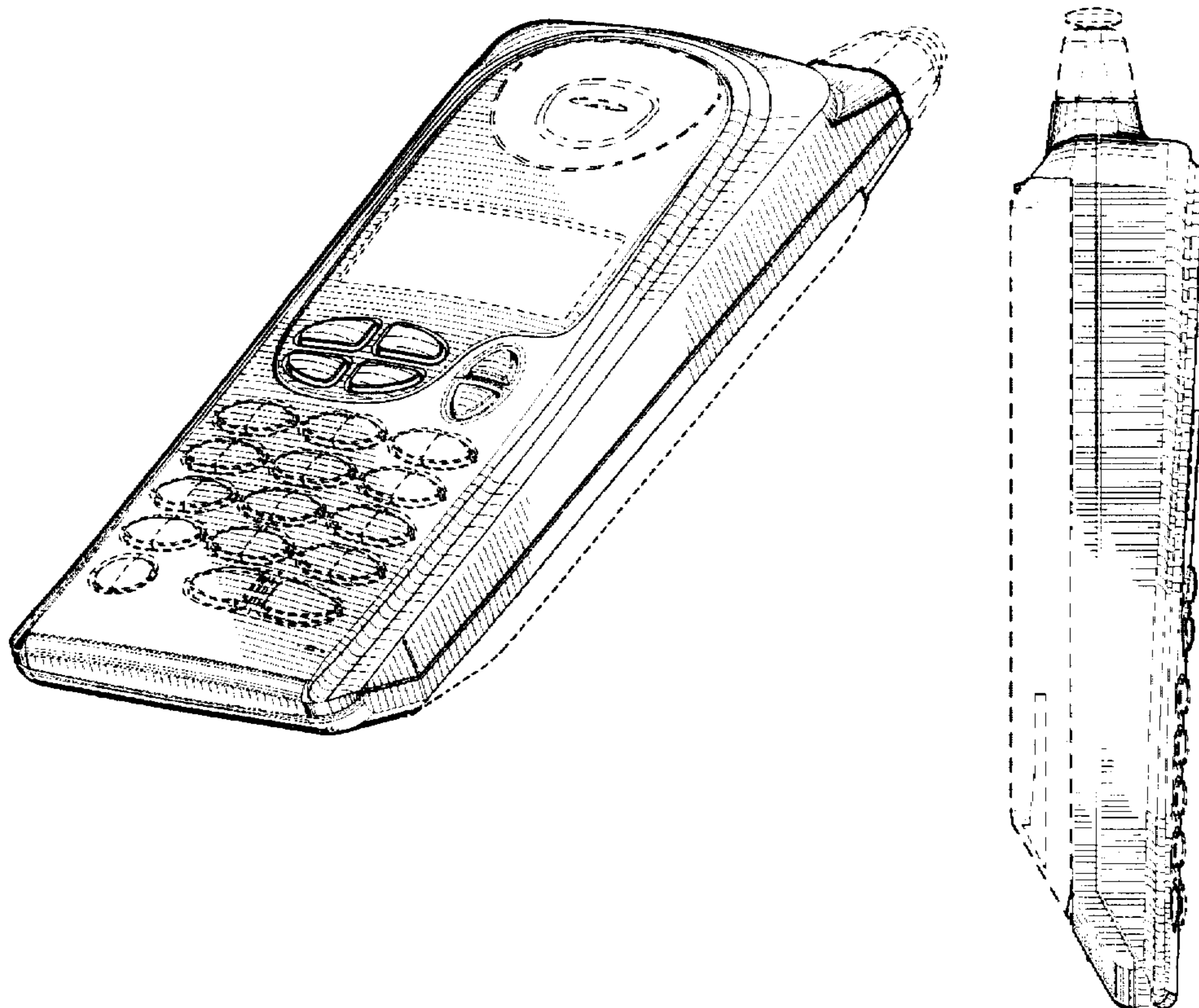

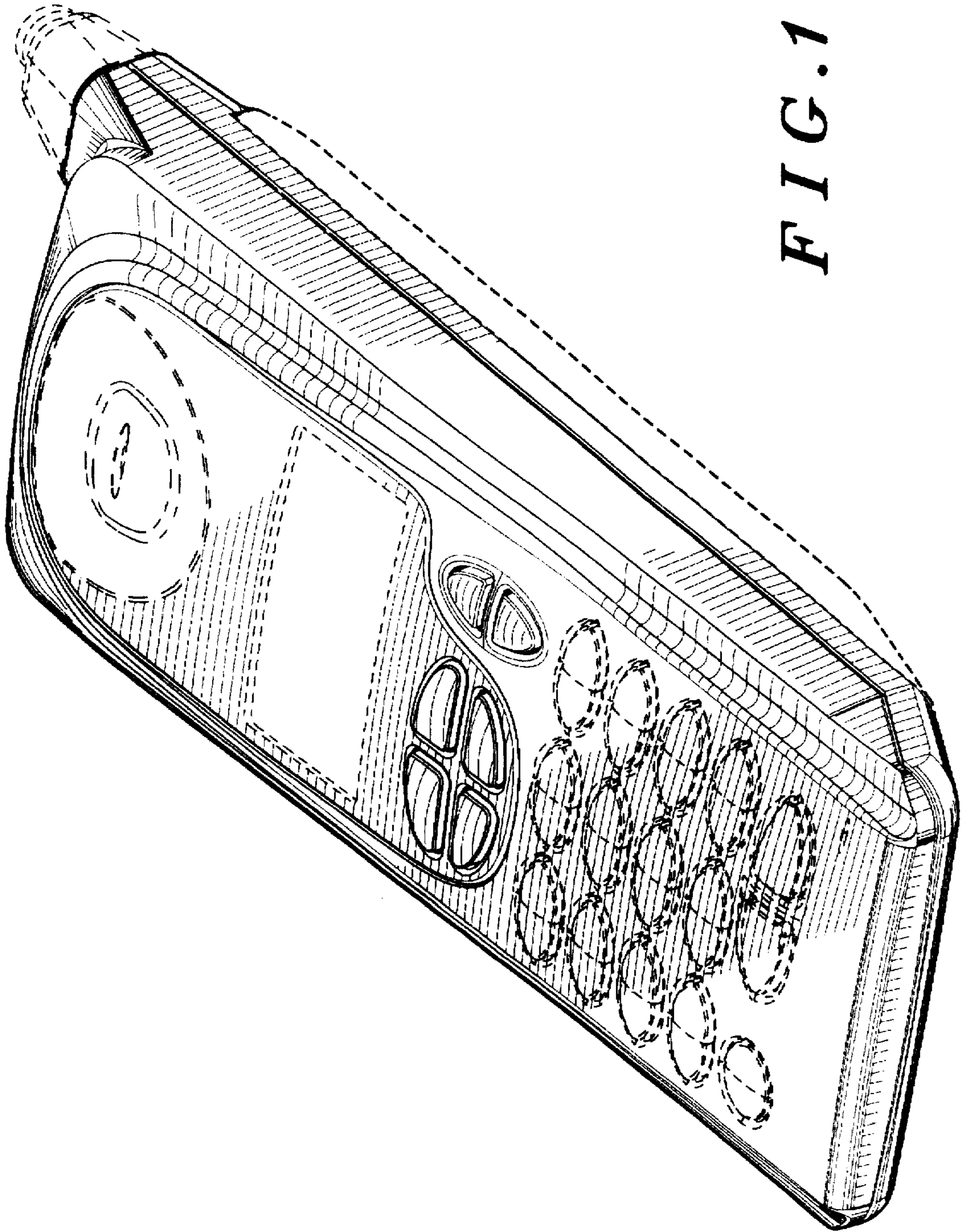
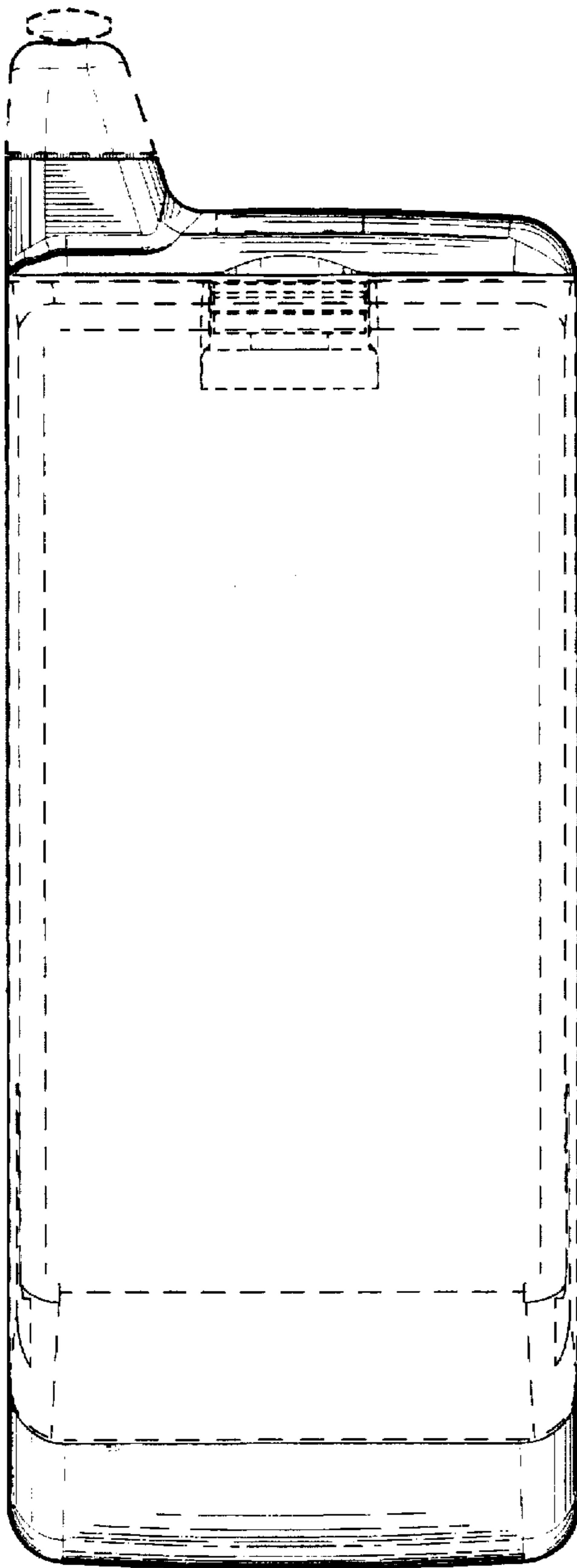
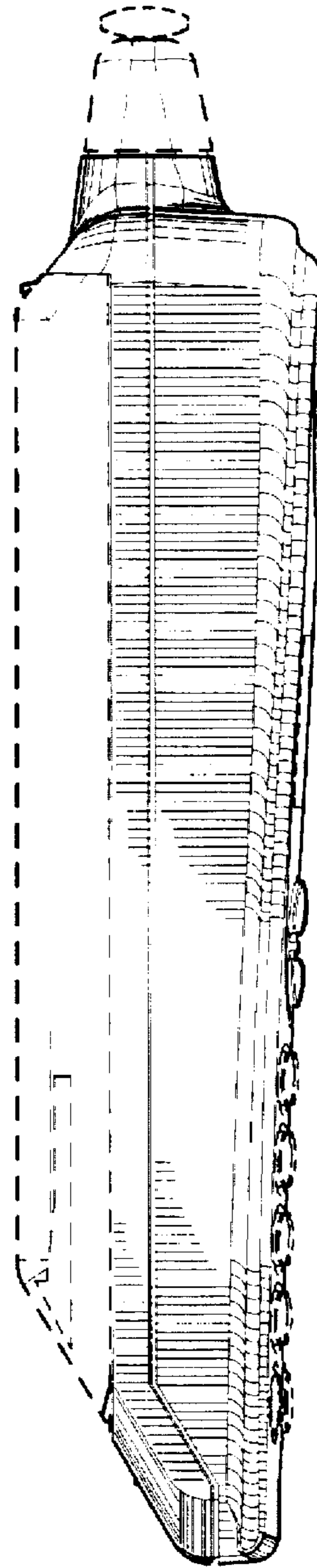

FIG. 1



*FIG. 2*



*FIG. 3*

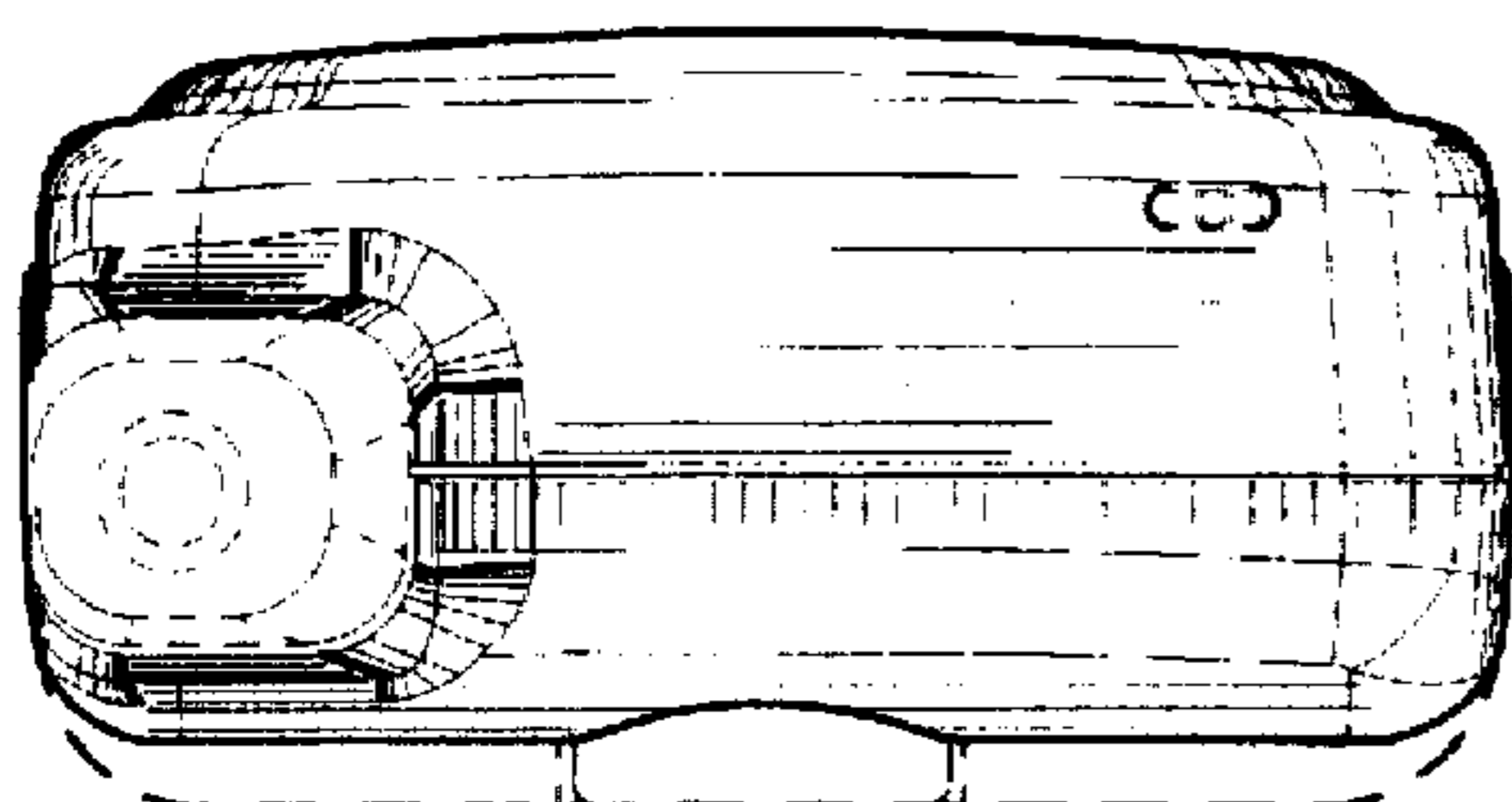

*FIG. 4*

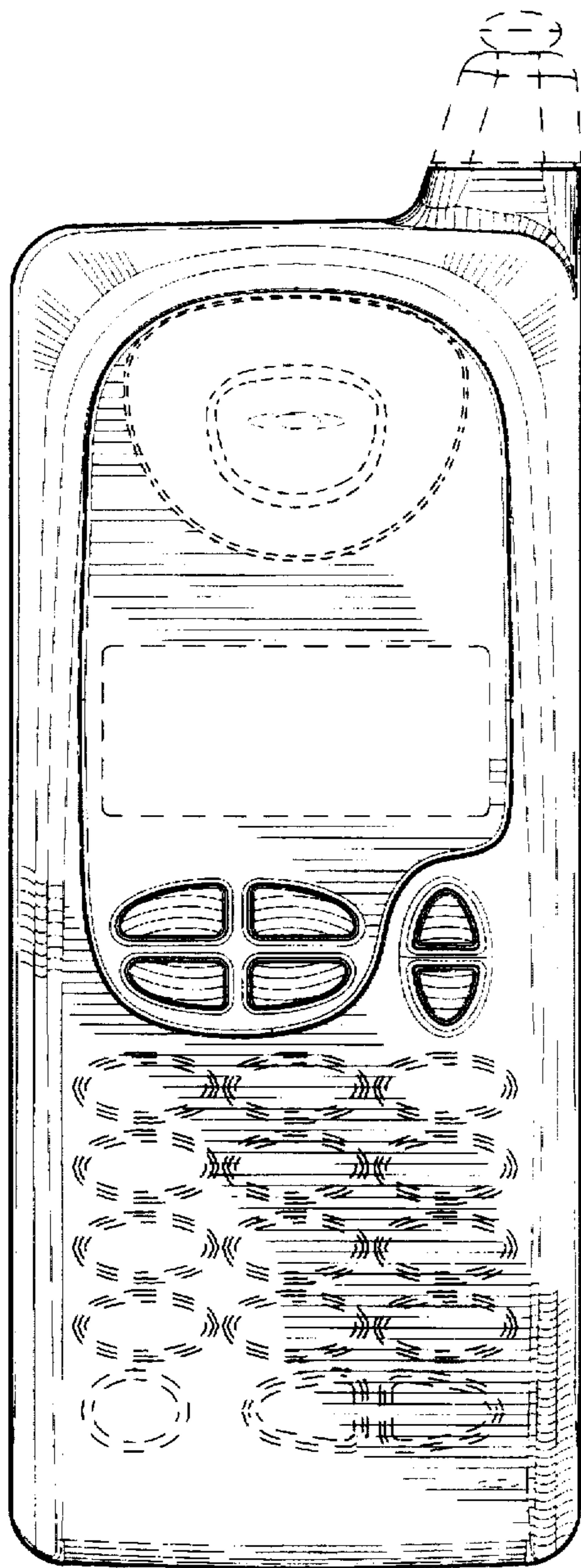

*FIG. 5*

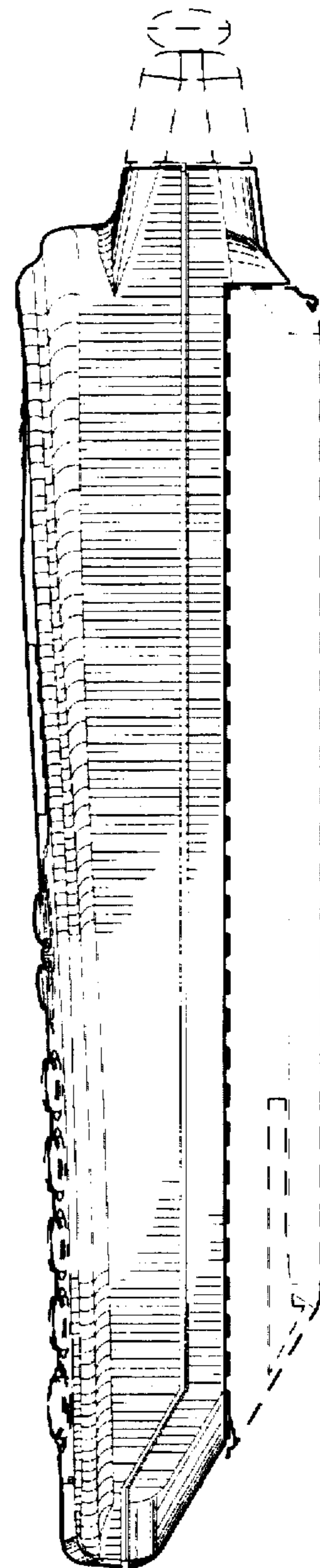

*FIG. 7*

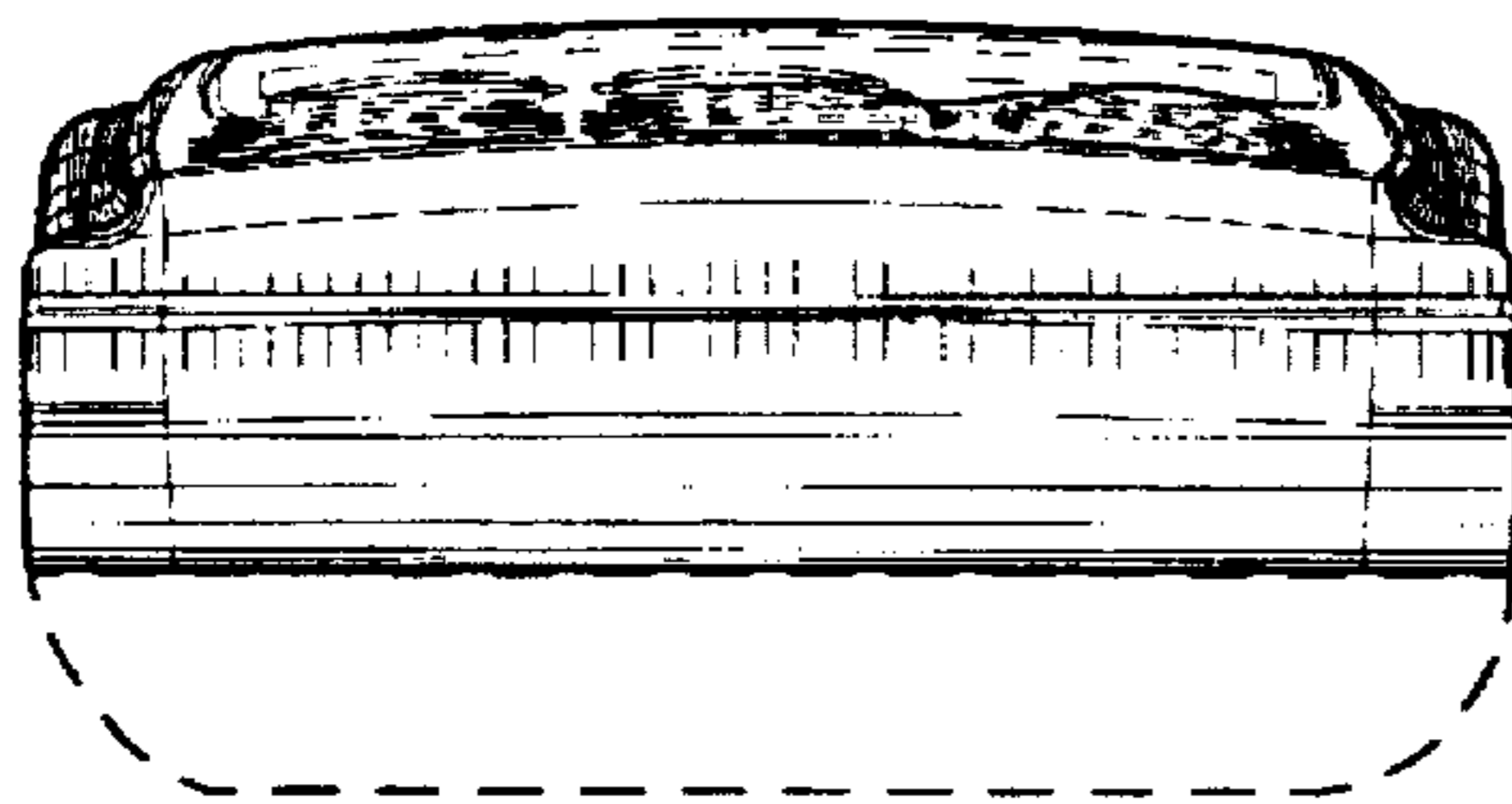

*FIG. 6*